2 CENTS PAY NO MORE!

Chicago Daily Tribune

THE WORLD'S GREATEST NEWSPAPER

FINAL ★★

VOLUME XCVIII.—NO. 35 C [REG. U. S. PAT. OFFICE. COPYRIGHT 1939 BY THE CHICAGO TRIBUNE.] FRIDAY, FEBRUARY 10, 1939.—38 PAGES THIS PAPER CONSISTS OF THREE SECTIONS—SECTION ONE PRICE TWO CENTS IN CHICAGO AND SUBURBS ELSEWHERE THREE CENTS

DEATH TAKES POPE PIUS XI.

NEW DEAL ALLY HITS ROOSEVELT SLAP AT SENATE

Charges Usurpation of Rights.

BY CHESLY MANLY.
[Chicago Tribune Press Service.]

Washington, D. C., Feb. 9.—[Special.]—Elbert D. Thomas [D., Utah], one of the senate's most ardent New Dealers, amazed his colleagues today by accusing President Roosevelt of usurping the senate's prerogatives and marring the American constitution.

Senator Elbert Thomas.

Entering the controversy between Mr. Roosevelt and Senator Carter Glass [D., Va.] over the senate's rejection of a Virginia judicial appointment, Senator Thomas warned the President that to attempt to coerce the senate is fatal. His speech was made shortly before Senator Harry F. Byrd [D., Va.] issued a statement criticizing Roosevelt's motives in the judgeship nomination.

"Presidents will continue to be made and unmade in the actions of the senate of the United States," Thomas said.

Barkley Plan Upset.

Senator Thomas, for twenty years a professor of history at the University of Utah, insisted on recognition to make his carefully prepared speech.

Majority Leader Alben W. Barkley of Kentucky was seeking to hurry through a three day recess until Monday to prevent discussion of Mr. Roosevelt's mysterious dealings and suspected military understandings with France and Great Britain. Members of the senate listened with interest, for Senator Thomas is highly respected as a scholar even by those who disagree with his political and economic views.

Senator Glass, who is 81 years old and is one of the most consistent anti-New Dealers in the senate, was the first to congratulate Senator Thomas after the speech.

Symptomatic of Rebellion.

Thomas' attack was symptomatic of an increasingly rebellious mood in the senate which presages more trouble for Mr. Roosevelt's appointments, including his nomination of Thomas R. Amlie of Wisconsin for the interstate commerce commission. Amlie's rejection is a foregone conclusion, according to well informed senators.

In warning President Roosevelt that his attempts to coerce the senate will be fatal, Senator Thomas referred to the President's letter of Tuesday denouncing the senate, and Senator Glass particularly, for the rejection of Floyd H. Roberts for the western Virginia federal district court.

Senator Glass had charged that the appointment was intended to be personally offensive and personally obnoxious to him and Senator Byrd and had accused the President of using the federal court in a political intrigue to purge both Virginia senators.

Gets Up at 2 to Pen Speech.

Senator Thomas, according to information received by his colleagues, was so disturbed by the President's dictatorial attitude that he got out of bed at 2 o'clock this morning to write his speech. In it he challenged the President's assertion that the appointive power is in the President and that the senate has only the power of confirmation.

"The constitutional point turns on the words 'by and with the advice and consent of the senate,'" said Senator Thomas. "In appointments that require confirmation by the senate there can be no appointment without senate action. Therefore the appointive power cannot be in the President."

Senator Thomas disputed the legalistic interpretation of some textbook writers that the execution of "by and with the advice and consent" is a single action.

Viewed as Dual Action.

"In regard to appointments, it has generally been interpreted as a dual action, and the executive has taken advice," he said. "He of course cannot take the advice of ninety-six senators about appointments to office

[Continued on page 15, column 1.]

NEWS SUMMARY

of The Tribune [And Historical Scrap Book.] Friday, February 10, 1939.

DEATH OF POPE PIUS.

Pope Pius XI. dies at age of 81 years. Page 1.

Cardinal Mundelein going to Rome at once for election of new pope. Page 6.

Pope's affection for Americans is recalled. Page 6.

Cardinal Pacelli, papal secretary of state, to act as pope. Page 6.

Neighbor says pope as boy thrived on arguments in home town. Page 6.

Pope regretted absence of diplomatic relations with U. S. Page 6.

FOREIGN.

Britain and France put pressure on Spanish loyalists to make peace with Gen. Franco. Page 1.

Nazi press charges U. S. and England with intervening in Spanish war. Page 3.

WASHINGTON.

New Deal adherent assails President Roosevelt for usurping senate's rights. Page 1.

House passes bill making state and municipality employés subject to federal income tax. Page 8.

Senator Burke introduces amendments calling for drastic changes in labor act. Page 8.

Dies committee voted $100,000; plans to resume inquiry on un-American activities. Page 9.

Roosevelt runs into new snags in senate over nominations. Page 15.

House Republicans to oppose U. S. fortification of Guam. Page 17.

DOMESTIC.

Special court of three federal judges to pass on Florida's Little NRA. Page 3.

Floor Leader Branson rallies Illinois house G. O. P. for showdown on quiz into state spending. Page 17.

Dewey-Lehman feud flares over issue in Hines trial. Page 17.

Jury indicates guilty verdict for some of 25 on trial in WPA scandal. Page 18.

LOCAL.

Green attacks Illinois congressmen for negative votes on Dies committee. Page 1.

Crowd sees baggage man die as gun inside trunk is discharged. Page 1.

Democrat vote war rages; both factions claim Horner friendship. Page 5.

Post demands removal of three Indiana relief officials. Page 14.

Deaths and obituaries. Page 14.

Widow and passerby name Jersky as parking quarrel slayer. Page 18.

SPORTS.

Golden Gloves champions crowned on west side. Page 27.

Blackhawks defeat Red Wings, 4 to 2; regain fifth place. Page 27.

Threat of war drives Bunny Austin back to tennis. Page 27.

National Football league reëlects Carr for ten years. Page 27.

Harvard and Yale polo teams meet in armory tonight. Page 27.

Cubs sign Leonard Merullo, a star shortstop at Villanova. Page 27.

Blake gets four goals; Canadiens win, 5-2. Page 28.

Kilian and Vopel agree to split up for bike race. Page 28.

Greenberg gets a raise and signs with Tigers. Page 29.

Loyola wins sixteenth consecutive game. Page 29.

Phillips and Tilden quintets gain places in City league playoff. Page 29.

EDITORIALS.

The Amazing Appointment; Easy Money from the Security Fraud; Children of Freedom, Arise; Alimony as a Livelihood. Page 12.

FEATURES.

Radio programs. Page 18.

Experimental farms diary. Page 18.

Food news and recipes. Pages 19-21.

Crossword puzzle. Page 22.

Music review. Page 22.

News of society. Page 23.

Looking at Hollywood. Page 23.

Front Views and Profiles. Page 23.

COMMERCE AND FINANCE.

Export bank's lending power curbed in house plan. Page 31.

SEC reveals $2,920,603 expenditures by A. P. Giannini. Page 31.

Life insurance agents tell how they got proxies. Page 31.

Stabilization fund earns a profit of 12 millions. Page 31.

Commonwealth Edison's earnings rise in 1938. Page 31.

U. S. Gypsum company's earnings show decline in 1938. Page 31.

Edith McCormick's Lake Forest estate to be subdivided and sold. Page 31.

Stock market weakens as traders grow cautious. Page 32.

Utility spending awaits only official go signal, says Odlum. Page 33.

"Hot money" no threat to U. S., says reserve board. Page 33.

Want Ad index. Page 34.

Total average net paid circulation
JANUARY, 1939
DAILY in excess of 900,000
THE CHICAGO TRIBUNE

PONTIFF PASSES AFTER CARDIAC ASTHMA ATTACK

Ruler's Career Ends at Age of 81.

ABOUT THE POPE.

Turn to page 7 for a full page of pictures on Pope Pius XI. On page 6 are stories of his career as a churchman. Full page of news pictures on back page.

VATICAN CITY, Feb. 10 [Friday].—(AP)—Pope Pius XI., 261st head of the Roman Catholic church and the "pope of peace," died shortly before dawn this morning at the age of 81.

His heart, weakened by two years of illnesses, stopped beating at 5:31 a. m. [10:31 p. m. Chicago time, Thursday]. The cause of death was cardiac asthma. At 6:38 a. m. the mournful bells of St. Peter's tolled out the news.

The pontiff's chief doctor, Aminta Milani, was called from a sick bed to be in attendance in the small bedroom in the private papal apartments.

The pontiff, who became ill with influenza Tuesday, died with his nephew, Count Franco Ratti, a few cardinals, prelates, Dr. Milani, Dr. Filippo Rocchi, and two male nurses at the beside.

Pray as Pope Dies.

Most of them were on their knees praying when Dr. Milani announced the holy father had breathed his last.

Cardinal Eugenio Pacelli, camerlengo or interim ruler of the church, made the official pronouncement of death, with the traditional rite.

Wearing his violet mozzetta and mantelletta or mantel, as if the pope still lived, he approached the deathbed and drew back the white veil that now covered the dead pontiff's face. Flickers of light from dozens of wax candles fell on the aged countenance.

The thin, scholarly, ascetic looking cardinal, who had worked with the pope for many years, called out the pope's Christian name, "Achille!" in a voice shaken with emotion. From the dead came no answer.

Bells of Rome Toll.

Into the room throbbed the tolling of bells from Rome's 400 churches for morning angelus. Still no answer.

"The pope," said Cardinal Pacelli, "is truly dead."

Cardinal Francesco Marchetti-Selvaggiani, the pope's vicar for the Rome diocese, immediately began to say mass for the dead pontiff in the pope's private chapel a few feet from the deathbed.

Msgr. Alberto Serafini, head of apostolic briefs, soon began drawing up the official notarial act of death to be signed by Cardinal Pacelli and the other cardinals.

Cardinal Pacelli, as papal secretary of state, withdrew to his offices to start his staf notifying the diplomatic corps attached to the Holy See as well as cabling to papal representatives abroad, including Archbishop Cicognani in Washington, D. C.

U. S. Cardinals Notified.

Cardinal Pacelli also ordered that the American cardinals, William O'Connell of Boston, Dennis Dougherty of Philadelphia, and George Mundelein of Chicago, be notified.

It was presumed the Americans would leave by the fastest ship in order to arrive in time for the conclave which should start within 15 days, or 18 days at the latest, to elect a new pope.

The cardinals were expected to fix the date for election for Feb. 28, since 18 days is the longest time allowed for them to assemble, and many must come from afar.

St. Peter's big bell began to boom the doleful death tune at 6:38 a. m. The deep throated "Campanone," eleven ton master of the great bell tower, sounded steadily for twenty minutes.

Cardinal Marchetti-Selvaggiania, the pope's vicar for the Rome diocese, after the requiem mass in the chapel adjoining the death room, left to order the proclamation of the pontiff's death nailed to the doors of Rome's churches.

Cardinal Pacelli called a meeting of the cardinals to take over administration of the church and arrange for the funeral.

Funeral May Be Held Feb. 15.

The funeral will be held in St. Peter's probably the afternoon of Wednesday, Feb. 15. Burial, according to the pope's own desire, will be in the grottoes of St. Peter's, not far from the tombs of his two immediate predecessors and only a few yards from the tomb of St. Peter. Funeral

[Continued on page 6, column 1.]

Madrid Sues for Peace, Rebels Report

TOWSER GETS CAUGHT IN THE HENHOUSE WITH THE VARMINTS

Copyright, 1939, by Chicago Tribune—PARRISH

VANDERBILT HEIRESS' $300 MILLINERY BILL IS SUBJECT OF SUIT

New York, Feb. 9.—[Special.]—Suit to collect a millinery bill totaling $305 was filed in Surrogates' court today against Mrs. Gloria Morgan Vanderbilt and her heiress daughter, Gloria, 15 years old. The claim was made by Rose Shapire, Inc., milliners.

The petitioner obtained a citation calling upon the guardian of Gloria's property to show cause why the purchases should not be paid for out of the heiress' $4,000,000 estate and from Mrs. Vanderbilt's monthly allowance.

Gloria's purchases consisted of a purple felt hat, $18; purple suede gloves, $12; purple bag, $18; ginger rose velvet hat, $22; ginger rose velvet gloves, $14; ginger rose velvet bag, $18; shocking pink Alix jersey, $20, and a green and brown jersey, $20. Mrs. Vanderbilt's bill included three hats costing $43.

THE WEATHER

FRIDAY, FEBRUARY 10, 1939.

[Central standard time.]

Sunrise, 6:53. Sunset, 5:16. Moon rises at 12:59 a. m. tomorrow. Jupiter and Saturn are evening stars. Mars and Venus are morning stars.

CHICAGO AND VICINITY: Light snow with severe cold wave Friday, strong northwest winds; fair and continued cold Saturday.

ILLINOIS: Occasional snow with severe cold wave Friday; Saturday generally fair, colder in extreme south.

TRIBUNE BAROMETER. FAIR STORMY SNOW CLOUDY

TEMPERATURES IN CHICAGO

For 24 hours ended 2 a. m. Feb. 10:
MAXIMUM, MIDNIGHT 48
MINIMUM, 4 A. M. 24

3 a. m....25	Noon 31	Unofficial—
4 a. m....24	1 p. m....33	8 p. m....38
5 a. m....25	2 p. m....35	9 p. m....38
6 a. m....25	3 p. m....35	10 p. m....40
7 a. m....25	4 p. m....35	11 p. m....44
8 a. m....25	5 p. m....35	Midnight ..48
9 a. m....26	6 p. m....35	1 a. m....48
10 a. m....27	7 p. m....35	2 a. m....48
11 a. m....30		

For 24 hours ending 6:30 p. m. Feb. 9:
Mean temperature, 28; normal, 25; excess for February, 34 degrees; excess since Jan. 1, 274 degrees.
Precipitation, .23 of an inch; deficiency for February, .40 of an inch; deficiency since Jan. 1, .08 of an inch; total since Jan. 1, 2.51 inches.
Barometer, 6:30 a. m., 30.26; 6:30 p. m., 29.60.
Highest wind velocity, 25 miles an hour from the southeast at 10:58 a. m.

February 10, 1938:
Maximum temperature, 35; minimum, 29; mean, 32; cloudy; precipitation, .16 of an inch.

[Official weather table on page 33.]

Picks Up Trunk at Station; Gun Inside Kills Him

Passengers alighting from the Burlington railroad's Aristocrat last night watched with interest the little electric truck that sped down the Union station train shed to the baggage car of the train.

Hugh Currie.

They saw the baggage man, Hugh Currie, leap off the truck to seize the first trunk unloaded from the train. It fell on its side. He stooped to straighten it so he might lift it to the truck.

Then he faltered and fell dead before their eyes.

Shot Through the Eye.

Baggage men sprang from other trucks buzzing about the shed and carried him into the station. He had been shot through the eye.

Police summoned by the night station agent, Walter Carlson, found a bullet hole in the trunk. Opening the trunk they discovered a .22 caliber pistol. Its one shell had been discharged when the trunk was jarred. The bullet had plowed through the wooden frame and the metal that covered it and killed Currie. Clothing in the trunk had muffled the sound.

Inside the trunk was a card bearing the name of Donald C. Power. There was a notation that Mrs. Lillian Young of 2128 Bissell street should be notified in case of accident to Power.

Police Question Owner.

The police hurried to the Young home and found Power. He is a fur trapper from La Fayette in Stark county, Ill. Power, who is 37 years old, explained that Mrs. Young, his mother, is critically ill of influenza and that he had been summoned to her bedside.

He did not wait to get his trunk at the station, but hastened to the Young home. Police took him to the Des Plaines street station for questioning. Officials said they knew no law against carrying a loaded weapon in a trunk.

Currie was 60 years old. He lived at 3544 Ogden avenue.

GOVERNOR'S HOSTESS HAS HER WOES; MICE ARE LEAST OF THEM

Philadelphia, Pa., Feb. 9.—(AP)—There are mice in the governor's mansion at Harrisburg, but Pennsylvania's "first lady" isn't afraid of them. "They're almost like pets," said Miss Dorothy James, 23 years old, daughter of Gov. Arthur H. James, when she visited Philadelphia today. Describing her daily chores as manager of the executive mansion, Miss James said: "I challenge anybody to do the job and come up beaming. I feel 80."

A GOOD NEIGHBOR IDEA PAYS STORE KEEPER DIVIDEND

Harold Becker is a jeweler at 1306½ South Halsted street. Samuel Vehon is a milliner next door at 1306. Becker recommends Vehon's hats to his customers, and Vehon tells his that Becker has lovely jewelry.

Yesterday two bandits entered Becker's store. They took $300 worth of his watches and were preparing to load up several thousand dollars' worth more jewelry when Becker stepped on a button. It rang the bandit alarm he and Vehon had rigged up to make their coöperation complete. When the bell in his store jingled, Vehon came running. The bandits drove Vehon out, but had to content themselves with the watches and flee before he could summon help.

Hog Mortgaged to U. S., He Steals a Ham; Goes to Jail

Duncan, Okla., Feb. 9.—(AP)—Fred Miller was arrested on a charge of stealing 250 pounds of ham from a neighbor's smokehouse. "Why did you take the meat when you had a fat hog?" asked County Attorney Arthur Marmaduke. "That hog is mortgaged to the government," Miller replied. "I couldn't get a ham off him without destroying government property." Miller is held in jail.

Mussolini Is Il Duce, Not Capo, and That's Official

ROME, Feb. 9.—(AP)—Achille Starace, Fascist party secretary, issued an order today reprimanding Italians who call Premier Mussolini Capo [the Chief] instead of Il Duce [the Leader]. "There cannot be a substitute for the word 'Duce,' because it alone defines man and indicates the characteristics of revolution and civilization," the order said.

Green Blasts Illinois Foes of Dies Inquiry

Dwight H. Green, Republican candidate for mayor, made a scorching attack last evening on the five Democratic congressmen from Illinois who opposed continuation of the Dies committee's investigations of un-American activities. Green linked these five men with the Democratic machine in Chicago. He urged voters to smash their organization.

The Dies committee, he told 2,000 persons at a meeting at 4032 Milwaukee avenue, stepped on the toes of some Democratic big-wigs in Washington by exposing their un-American efforts. The Dies exposé hurt the national Democratic machine and it hurt the local machine in Chicago and in Illinois, he said.

Charges Americanism Buried.

"And so," said Green, "these congressmen, jealous only to insure perpetuation of the machine, voted against appropriating further funds for the continuance of the Dies committee. These men are Arthur W. Mitchell, Raymond S. McKeough, and Adolph J. Sabath, all of Chicago; Frank W. Fries of Ava, and Kent E. Keller of Carlinville.

"I want you to remember their names. But not as individuals, not as Democrats or Republicans, but as Americans. They are men whose Americanism was buried beneath the influence of a political machine. It is appalling that such a machine exercises power that puts its own perpetuation before the welfare of our future generations.

"It makes no difference whether members of the committee are of one party or of the other so long as they are honest and fearless. If there are people working to undermine America they should be exposed regardless of their positions—whether they be high or lowly—and regardless of their party affiliations."

Seventh of Negative Vote.

The speaker declared that the five Illinois congressmen were one-seventh of the thirty-five votes cast against continuation of the Dies committee, while 344 combined Republicans and Democrats voted to grant more funds for an extension of the work. In the affirmative total were 155 Republican votes, he said.

"The same machine that sought to strangle the Dies committee controls Chicago today. Mayor Edward J. Kelly and State's Attorney Tom Courtney are fighting now for control of this great steam rolling organization.

"Today Mayor Kelly and Courtney are not fighting for a lower tax rate or for finer education for our children. They are battling for the driver's seat of this ruthless Democratic machine.

Fight for Control.

"For us in Chicago who are true Americans there is no choice between Kelly and Courtney. No matter which one is elected the machine will not change, just the leadership of the machine."

Mr. Green said that the election of a mayor for Chicago is of greater importance than ordinarily attachés to a municipal election.

"The fact is," he declared, "that if we want to elect a Republican president in 1940, we must smash the Democratic machine in Chicago and Cook county. Illinois went Republican by a wide margin last Nov. 8, with the exception of Chicago. The machine vote here—a vote led by Mayor Kelly—swung the state into the Democratic ranks."

Assails Traction Delays.

The meeting was sponsored by Committeeman Frank Kalteux of the 38th ward. Mr. Green also addressed meetings in the 45th and 43d wards. In both of these meetings he pointed out the delays and difficulties encountered by the Democratic leaders in their alleged attempts to find a solution to Chicago's traction problems.

"Courtney says that Kelly can't solve the problem because of his alliance with traction magnates—those men who control our elevated, street car and bus systems. If it is impossible for Kelly to act it will be equally impossible for Courtney to achieve any lasting solution because neither man can, nor desires to change the machine here. It's up to the voters to smash it."

Rejected as Unfit for Civil War Duty, Dies at 100 Years

Eldorado, Ill., Feb. 9.—(AP)—Wiley Jones, whose enlistment as a civil war soldier was rejected because army officials believed he had tuberculosis, died yesterday at the age of 100 years. Survivors include his widow, 95 years old.

ASSERT POWERS PUT PRESSURE ON LOYALISTS

Gen. Miaja Insists He Will Fight to End.

(Pictures on back page.)

PERPIGNAN, France [Near the Spanish Frontier], Feb. 9.—(AP)—Spanish rebel quarters today reported the loyalists' surrender of the Madrid-Valencia zone was under discussion. This came after the loyalist surrender of Minorca Island and the loss of Catalonia.

The rebel reports—which were denied by the loyalists—said negotiations between Gen. Francisco Franco, rebel leader, and Gen. José Miaja, supreme government commander, had reached the point of discussing Feb. 18 as the date of rebel occupation of Madrid and Valencia.

The date was said to have been proposed by third parties to the negotiations. Feb. 18 would be the 31st monthly anniversary of the start of the civil war.

Consider Resistance Futile.

Dispatches from Valencia, however, said Gen. Miaja announced after a meeting with government supporters, that he would carry on the war in the central zone "until the end." The dispatches also quoted him as denying he was negotiating with Gen. Franco.

Most neutral observers considered that long resistance to the rebels in the central zone would be futile and believed Britain and France were attempting by diplomatic means to end the conflict without further bloodshed.

Public pronouncements by government leaders were not expected to mention any peace negotiations that might be underway lest admission of defeat would weaken their position and wreck whatever chances they had of obtaining slight concessions from Franco.

New Chiefs Appointed.

A Valencia announcement late tonight said Premier Juan Negrin had appointed Miaja as commander in chief of all land, sea, and air forces in the central zone.

Through the appointment, Miaja, known as the "savior of Madrid," took ver virtually all the powers delegated to the minister of national defense.

Spanish sources in London said the appointment was further proof of the government's intention to resist the rebels. On the other hand, diplomatic quarters said the move could be construed as giving Miaja greater powers with which to negotiate peace.

Gen. Manuel Matallana, chief of the central zone military staf, replaced Miaja as commander of the five armies in the zone.

Col. Felix Muedgra, a colonel in the infantry and a member of the general staf, replaced Matallana as chief of the general staf.

Break with Duce Seen.

Sources close to the rebels declared a definite break was in the offing between Franco and Premier Mussolini of Italy, the generalissimo's principal backer in the civil conflict.

Mussolini was reported to have demanded that Franco organize the new Spain in such a way that Italian influence would be predominant, but to have received a flat "no."

In suing for peace, Miaja was said to have held out for amnesty for his 500,000 soldiers, but on Franco's insistence on an unconditional surrender was being persuaded to throw himself on the rebel leader's mercy.

Turns to French, British.

As a result of the reported impending break with Mussolini, Franco was said to have turned toward Britain and France, particularly for financial support to reconstruct devastated Spain.

It was this as much as anything else, border circles indicated, that was influencing Gen. Miaja to consider surrender.

The French and British governments, they said, would hardly support a régime whose first act of victory was retribution against its defeated opponents.

While these reports were of such importance that no responsible authority would comment on them officially at the present stage, the surrender of Minorca to the insurgents with Britain's "blessing" was con-

sidered to strengthen their significance.

France and Britain had feared Italian forces established on the neighboring island, Mallorca, would attempt to seize Minorca. The British cruiser Devonshire rescued 450 Minorca loyalists who feared for their lives if they should fall into rebel hands. They will be landed at some French port.

Just two weeks after their capture of Barcelona, the rebel forces advanced their line to the French frontier at Le Perthus and completed the conquest of Catalonia. The rebel drive started Dec. 23. Franco at once ordered crack divisions, including Italian units, rushed south for a "wind-up" campaign against the Madrid-Valencia zone if peace negotiations should fail.

Leaves "Last House in Spain."

Loyalist Premier Juan Negrin left the "last house in Spain," his headquarters of only twenty-four hours, just two hours before the rebels entered the Spanish half of Le Perthus, which straddles the French-Spanish border. Negrin came to Perpignan and then succeeded in concealing his movements. Associates asserted he intended to go to Valencia and "continue the war."

Sources close to the French foreign ministry in Paris asserted that with Negrin's departure from Spain his government had ceased to function. President Manuel Azana, who came to France last Saturday, went today to Paris. French circles contended that only by Negrin's return to central Spain and establishment of headquarters could the premier again be recognized as the authorized head of loyalist Spain.

Some Exits Left Open.

Though the rebel advance to Le Perthus was considered as closing the Catalonian campaign, the rebels withheld their troops at other points to let straggling troops and refugees escape to France. The main gateways are the Puigcerda-Bourg-Madame pass sixty miles inland and the Portbou-Cerbere crossing on the coast. The Prats de Mollo pass, about thirty miles inland, is difficult and in the nature of a bottle neck to trafic.

On the Spanish side of Prats de Mollo, in the Pyrenees mountains, many automobiles were abandoned where the road reaches a dead end, their occupants setting fire to them, then fleeing to France on foot.

Truck trafic at Le Perthus was jammed when the vanguard of the rebels appeared over the hill to the south. The drivers jumped from their trucks and fled on foot to France. Carabineros [customs guards] and Spanish police ran with them.

Advance Cautiously.

The rebels advanced cautiously, stationing guards on each side of the road. Scouts went ahead and inspected the abandoned 200 truckloads of war material to make sure no snipers were concealed in them.

Then a column of 200 Navarrese [Spanish] troops from Pamplona marched into Le Perthus, bearing Franco's red and gold banner, singing war songs to music of a military band and shouting "Viva Franco" and "Viva Espana."

The column was led by a brother of Juan Ignacio Pombo, the "flying cavalier" who flew across the Atlantic from Spain to Mexico in 1935 to win a bride.

The Navarrese tore down the Spanish republican flag from the border post, trampled it on the ground, and hoisted Franco's flag.

Frenchmen Point Out Border.

French mobile guards, who earlier had received reports of the rebel advance from motorcycle scouts, were clustered on their own side of the border. A huge log rolled down at the border blocked the road into France but the rebels made no attempt to step into French territory.

A small group of rebels took a back route to "house number 22" on the Spanish side of Le Perthus where Premier Negrin had been living.

Spanish government troops which had been used to cover the retreat into France were still crossing the frontier at other points. Two divisions crossed the border by way of the path from Puigcerda to Bourg-Madame. The stream of civilian refugees had almost dried up with about 250,000 persons estimated to have entered France since the fall of Barcelona on Jan. 26.

Marc Rucart, French minister of health, brought additional medical and sanitary equipment from Paris to the jammed refugee zone. He went immediately to inspect a concentration camp at Argeles where 75,000 Spaniards of military age are enclosed behind barbed wire.

Last Outlet Shaken.

PORTBOU Spain, Feb. 9.—(AP)—The town of Portbou, last outlet of defeated government armies fleeing Catalonia, was ablaze with burning munition dumps tonight as frequent explosions rocked the hills and rifle fire marked the approach of rebel forces. The men of Gen. Franco were only a mile or two away at midnight.

In the litter-filled railroad tunnel separating Portbou from Cerbere, France, there were a score of wounded men who lay on mattresses groaning in the darkness.

They said they arrived too late to cross into France today and had to spend the night in the tunnel until the French guards open the frontier in the morning.

At the Spanish end of the tunnel the railroad yards were the center of a ring of huge fires. The railroad station was only a hollow shell of smoldering walls. On the hillsides a score of fires burned. In the town excited throngs of soldiers tried to reach a road that would lead to France.

Gen. Franco Completes Catalonian Drive Begun Dec. 23

(Story starts on page 1.)

(Gray shading denotes rebel territory; black areas extent of Franco's advance.)

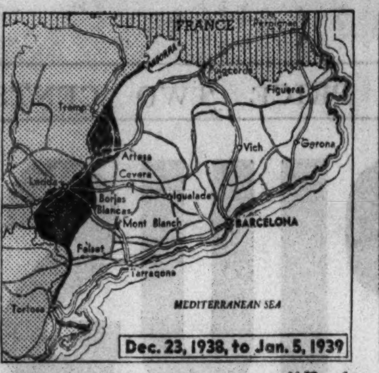

In the first and most difficult phase of the advance the rebels broke the loyalists' first defense line at Artesa and Borjas Blancas.

Swinging around on the southern flank, Montblanch and Falset were captured; then the loyalists withdrew from Tortosa and Tarragona.

The capture of Igualada broke Barcelona's outer defenses and started the rebels' central and coastal columns on a quick advance.

Barcelona fell without a fight on Jan. 26 and the great rush of refugees was under way to France. The government moved to Figueras.

Turning their drive northward, the rebels took Berga and Vich, then Gerona, capital of the last loyalist Catalonian province.

After the fall of Seo de Urgel and Figueras the rebels moved quickly to the French frontier at Le Perthus and Premier Negrin fled.

BRITAIN, FRANCE ACT TO PUT O. K. ON FRANCO RULE

Early Recognition of His Regime Predicted.

BY DAVID DARRAH.

(Picture on back page.)

[Chicago Tribune Press Service.]

LONDON, Feb. 9.—Early recognition of Gen. Francisco Franco's insurgent government in Spain by Great Britain and France loomed tonight as the Spanish civil war shifted from the battlefield to diplomacy. There were strong indications that the British-French entente, now held in high suspicion by the Rome-Berlin axis, would come to terms with Franco's government at Burgos. Some said the war might be over next week.

With France apparently more determined to recognize Franco's régime than the English, it was reported that the cabinet committee meeting tomorrow will discuss the situation and that the British, together with the French, would send a note to Burgos early next week recognizing Franco's rule over Spain. At the same time, Premier Juan Negrin of loyalist Spain will be counseled to discontinue the struggle.

Halifax Confers with Agent.

Sir Robert Hodgson, British agent at Burgos, conferred with Foreign Secretary Viscount Halifax today. He will return to Spain tomorrow to get into immediate touch with Franco.

This indication of the course of events was contradicted in an emphatic denial by the Spanish embassy that the loyalist government has any intention of coming to terms with Franco and a declaration by Spanish loyalists that they will fight on in central Spain.

The diplomatic battle next week likely will be complicated by the rising dislike in Rome and Berlin at the last minute efforts of the British and French to capture the soul of Franco.

Believe End of War Near.

That the war in Spain, however, seems to be on its last legs was foreshadowed in other ways:

First—The smoothness with which the Mediterranean island of Minorca seems to have been occupied by Franco's troops with a modicum of British surveillance and mediation. It appears now that an Italian-German occupation of the island has been averted.

Second — Talk of Spain offering scope for a great industrial expansion such as followed the civil war in the United States.

The British believe that indications of recent days revealed Franco's eagerness to get rid of his foreign allies. The French and British seem to think that Franco now chiefly will need money and supplies and that they are better able to furnish these than the Italians or Germans.

Hint Another "Munich."

Developments in the French-Italian dispute over Fascist clamor for a slice of France's African empire also are expected soon. Undoubtedly, backstage diplomatic maneuvers are going on and some suggest that a deal already has been made.

Prime Minister Neville Chamberlain's statement a few days ago saying that the Britsh will put all their military might at the disposal of the French if any vital French interests are attacked means, according to some, that a Mediterranean "Munich" already has been accomplished.

Otherwise it is doubted whether Chamberlain would have made such an emphatic declaration. It seems certain the French are about to give Premier Mussolini extensive concessions, particularly with regard to Djibouti, capital of French Somaliland and strategic port on the Gulf of Aden.

OCEAN SHIP MOVEMENTS.

Arrived	At.	From.
Santa Lucia	Callao	New York
Deutschland	Cherbourg	New York
Conte di Savioa	Funchal	New York
Washington	New York	Hamburg
Ilsenstein	New York	Antwerp
N. Amsterdam	New York	Rio Janeiro
Sailed	**From.**	**For.**
Champlain	Havre	New York
Manhattan	New York	Hamburg
Vulcania	Trieste	New York

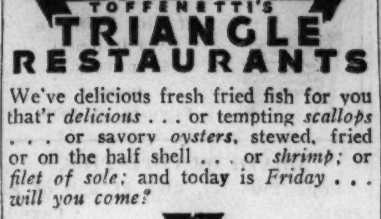

TOFFENETTI'S
TRIANGLE RESTAURANTS

We've delicious fresh fried fish for you that'r *delicious* . . . or tempting *scallops* . . . or savory *oysters*, stewed, fried or on the half shell . . . or *shrimp*; or *filet of sole*; and today is *Friday* . . . *will you come?*

AT THE HUB

Semi-Annual

Shoe Sale

Bostonians

Men's Shoes

$6.85

and up to $9.45

Now you can have the famous "fit and feel" of nationally advertised Bostonian shoes at the price of ordinary ones. Everything you want in a shoe . . . now "at a price"!

First Floor

Other Shoes on Sale at $4.35-$5.35

THE HUB
Henry C. Lytton & Sons
State and Jackson, CHICAGO • EVANSTON • OAK PARK • GARY

MANDEL'S MEN'S SHOPS

OUR ANNUAL FEBRUARY SALE BRINGS YOU
The Suit You've Needed—
The Fit You've Wanted!

Made-to-Your-Measure Suits

$39

PAY AS LITTLE AS $5 DOWN
10 weeks to pay. No carrying charge.

$55, $60, $65 Values
Of Imported and Domestic Woolens

Save from $16 to $26 on your made-to-measure suit! Possible because a famous woolen house—supplier to the finest custom tailors—sacrificed these quality imported and domestic fabrics.

You can get a suit which compliments your personality and assures you perfect fit! Experts will measure you—a basted try-on included! Shop early for choice selection!

MANDEL'S MEN'S MADE-TO-MEASURE SUIT DEPARTMENT—SECOND FLOOR—WABASH

MARSHALL FIELD & COMPANY

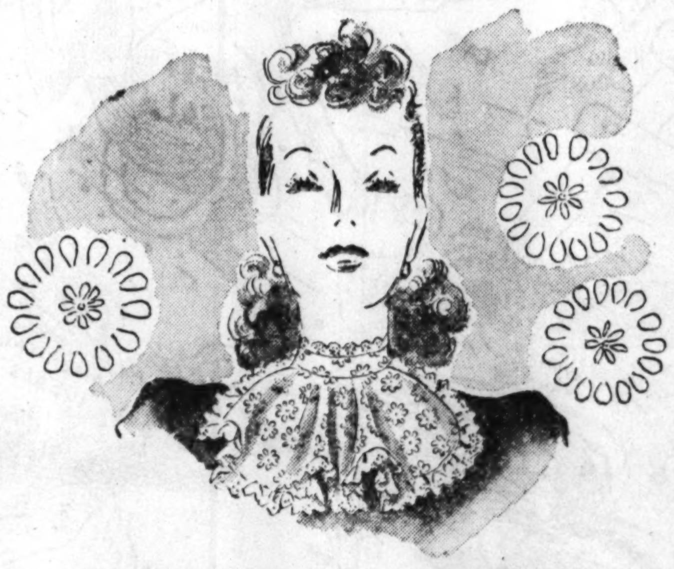

PETTICOAT EYELET EMBROIDERY

new neckwear with an old-fashioned touch

Flower-fresh and so flattering and different. Crisp eyelet embroidery that works magic for dark clothes and makes you look your prettiest, youngest. Newest version of the current "little girl" trend. New idea for a valentine as frilly and old-fashioned as her heart could desire! From our exciting new neckwear collection.

Values you shouldn't miss at

$2.55

First Floor
Middle, State
Also Evanston
and Oak Park

Chas. A. Stevens & Co.
Chicago's Largest Store for Women — State near Washington
Open 9:45 to 5:45

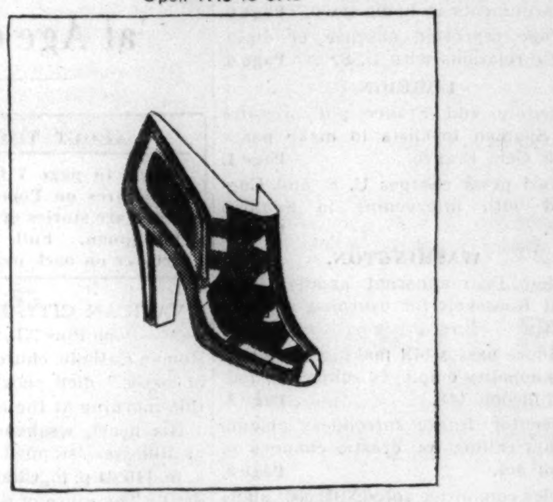

The Incomparable Combination of Beauty plus Comfort in this new

Open Toe Patent Footsaver

The comfort you insist upon, and the fashion you admire . . . in the new Footsaver Shoes for Spring! The smooth fitting step-in sketched above won't gap or bulge or slip at the heel . . . it's made with the exclusive short-back last that assures a perfect fit! Try it on today in shining Black Patent . . . Japonica or Blue Calf.

10.75

Ask to see the other lovely new Footsavers for Spring!

Stevens Shoes..First Floor

Chas. A. Stevens & Co.
Chicago's Largest Store for Women — State near Washington
Open 9:45 to 5:45

Valentines for your Lovely Lady!

Gay, colorful Handkerchiefs of dainty, sheer pure linen . . . colorfully sprigged with floral designs, in a generous, useful size! 50c each.

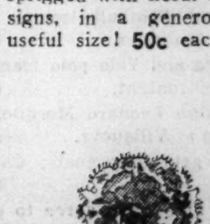

Old-Fashioned Nosegay of pink and blue rosebuds and white lace frill. She'll love wearing it for a bit of color on her suit and at the neck of her dress! In an attractive box. 50c.

Stevens Accessories.......First Floor

Chas. A. Stevens & Co.
Chicago's Largest Store for Women — State near Washington
Open 9:45 to 5:45

Rest Cure for Your Eyes . . .

Mastin's Magic Eyelifts

$1.00

A magic treatment that's quick and effective for putting the sparkle back into tired, dull eyes! Busy days, biting winds, strenuous strain are no longer bug-a-boos to modern women. By the thousands they're taking up this smart, new method of beauty-resting their eyes. A five or ten minute treatment with these cool, white pads . . . wet with a gentle, stimulating lotion, renews your fresh, young outlook. Two sizes $1.00 and $2.00.

Stevens Toiletries........................First Floor

Stevens
Chas. A. Stevens & Co.
Chicago's Largest Store for Women
State near Washington

29.95

Enjoy the Femininity and Swing of this new "Formal Tailleur"

So becoming, so flattering . . . today's formal Tailleur in the dressmaker manner—features soft, new details . . . youthful shoulders, a slim, nipped-in waist, and swirling stitch-pleated skirt! Try it on today in Black or Navy all-wool Gabardine. 10 to 18.

Stevens Suits.......Third Floor

Stevens
Chas. A. Stevens & Co.
Chicago's Largest Store for Women
State near Washington

22.95

Sheer Wool Jacket Dress...
in the little-girl manner

Young and becoming Jacket Dress in sheer wool . . . the Dress top of multi-striped chiffon, the skirt gored to give you plenty of swing! Its demure little Jacket buttons high and nips-in snugly to your waist. Choose it today in Black or Navy. Sizes 12 to 20.

Stevens Stephanie Dresses, Fourth Floor

Helps You Overcome
FALSE TEETH
Looseness and Worry

No longer be annoyed or feel ill at ease because of loose, wabbly false teeth. FASTEETH, an improved alkaline (non-acid) powder sprinkled on your plates holds them firmer so they feel more comfortable. Soothing and cooling to gums made sore by excessive acid mouth. Avoid embarrassment caused by loose plates. Get FASTEETH today at any drug store.

Chicago Daily Tribune
THE WORLD'S GREATEST NEWSPAPER

Vol. XCVIII. Friday, Feb. 10. No. 35.

Published daily, except Sunday, Tribune Tower, 435 North Michigan avenue, Chicago, Illinois.
The Tribune company, publishers.

MAIL SUBSCRIPTION PRICES.

Mail subscription prices in Illinois [outside Chicago], Indiana, Iowa, Michigan, and Wisconsin: Daily Tribune only, $8.00 per year; with Sunday Tribune, $12.50 per year.

Zones 3 and 4 in states other than Illinois, Indiana, Iowa, Michigan, and Wisconsin: Daily Tribune only, $7.50 per year; with Sunday Tribune, $15.00 per year.

Zones 5 and 8 inclusive, Canada, Mexico: Daily Tribune only, $12.00 per year; with Sunday Tribune, $18.50 per year.

Foreign: Daily Tribune only, $25.00 per year; with Sunday Tribune, $42.00 per year.

Entered as second class matter May 19, 1903, at postoffice at Chicago under the act of March 3, 1879.

AT NETCHER'S BOSTON STORE—5th Floor

$9.95
FIFTH FLOOR
Gaberdine SUITS
Man tailored fine black or navy suits. Limited quantity. Sizes 12 to 20.

$6.99
FIFTH FLOOR
Gloria Jean JUNIORS
Plain color as sketched or beautiful new prints. Youthful styles—sizes 9 to 15.

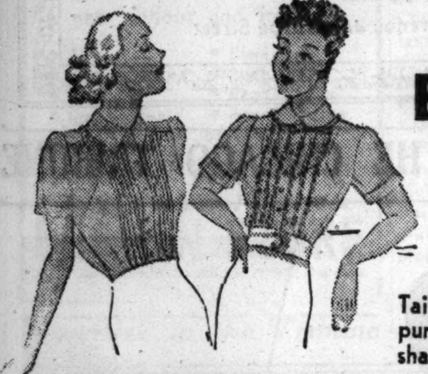

NEW SPRING BLOUSES
$2.88
Tailored or dressy types—pure silk sheers in new shades. Sizes 32 to 40.

New Spring 4-Piece CONTRAST SUIT $24.75

Just a Few of the Ways You Can Wear the 4 Pieces:
—3 Piece Combination Suit
—2 Piece Combination Suit
—2 Piece Dressmaker Suit
—2 Piece Long Coat Suit
—Separate Topper Coat
—Contrast Coat with Suit
Fine soft imported mohair and wool. Navy with powder blue, navy with dusty rose, luggage with gold, black with gold. Sizes 12-20.
FIFTH FLOOR

Also 3 Piece Tweed Combination Suits $24.75

Netcher's BOSTON STORE
State Madison and Dearborn Streets

FATE OF LITTLE NRA IN FLORIDA UP TO U. S. COURT

3 Judges to Pass on Price Fixing by Cleaners.

Miami, Fla., Feb. 9.—[Special.]—The constitutionality of Florida's "Little NRA" in the cleaning industry, which has caused the jailing of three protestors, will be passed on by a special court of three federal judges sitting en banc at New Orleans on Feb. 20.

Announcement of this development in the controversy was made today by Judge Robert T. Ervin of the federal District court here. The special court, he said, will include two District court judges and a Circuit Court of Appeals judge.

The issue is whether the state laundry and dry cleaning board has the right to fix prices in that industry. The board, created by the 1937 legislature, now sets prices for all laundering and dry cleaning in the state and otherwise regulates the business by imposing license fees.

Three Miami Men Named.

Three officials of Miami cleaning establishments, which charged only 39 cents for cleaning suits in comparison with the board's pegged price of 75 cents, were held in contempt of the Florida Supreme court on Jan. 25. They were sentenced to serve thirty days in jail and pay fines of $500 each.

The men are A. E. Lichenstein and S. J. Heiman, president and secretary-treasurer of the Economy Laundry and cleaning company, and Warren Cash, head of the French Benzol Cleaning establishment.

The convicted men contended that the Florida dry cleaning law interfered with the rights of citizens engaged in lawful business. They said they could make a profit cleaning suits on a cash-and-carry basis at the lower rate, and that the public was entitled to the saving resulting from their reduced overhead in not delivering.

Released from Jail.

The act was held unconstitutional two months ago by Federal Judge Alexander Akerman at Tampa. Last Dec. 19 he ordered the release of Jack Majors, a Tampa launderer, who was jailed when he would not obey the cleaning board's edict to increase the price of dry cleaning overalls from 35 cents to 50 cents.

In ruling against the law, Judge Akerman cited as one of his objections the fact that it offered no reasonable basis for exempting washerwomen from its provisions. He termed it an attempt to set up a "little NRA."

An appeal from Judge Akerman's ruling, taken by the state cleaning board, will be heard in New Orleans by the United States Circuit Court of Appeals on the same day the special court convenes.

High Court Denies Writ.

A member of counsel for the three convicted Miami men, who was in Washington, D. C., at the time of their sentencing, appealed to the United States Supreme court for a writ of habeas corpus for their release, but the high court refused to hear his petition.

Attorneys for the Miami men then made unsuccessful efforts to obtain a writ of habeas corpus from Federal Judge A. V. Long in the District court at Gainesville, Fla., and to bring their case before Judge Akerman at Tampa.

They finally petitioned Judge Ervin here to issue a permanent injunction restraining the state cleaning board from interfering with the operation of their clients' businesses. In an effort to settle the prolonged controversy Judge Ervin deferred action on the petition and assisted in the movement to bring the entire matter before a special court.

Bullitt Explains Foreign Policy of U. S. to France

PARIS, Feb. 8.—(AP)—Ambassador William C. Bullitt, who returned from Washington, D. C., ten days ago, conferred today with Foreign Minister Georges Bonnet. Foreign office sources said the ambassador "informed the foreign minister of the evolution of American foreign policy."

Collapses on Set

LYNN BARI.

Hollywood, Cal., Feb. 9.—(AP)—Twelve hours after Lynn Bari, film actress, announced that her engagement to marry Walter Kane, actor's agent, was off—at least temporarily—the actress collapsed on a motion picture set today and was rushed to her home. Dr. Carlyle Immerman said she suffered an attack of influenza.

Kane hurried to Miss Bari's bedside. Later, he announced:

"Miss Bari and I will be married as soon as she is recovered from her illness and has finished her picture, which means probably within three weeks."

KENNEDY TO GIVE BRITISH REPORT ON ARMS PARLEY

Washington, D. C., Feb. 9.—[Special.]—Joseph P. Kennedy, United States ambassador to Great Britain, tonight cut short his vacation in this country by two weeks to return to his post and give the British government an account of what happened at President Roosevelt's secret conference with members of the senate and house military affairs committees.

Kennedy originally planned to sail for England Feb. 23. At the White House today he said he was sailing tomorrow and had come to say goodby to his chief. He said he was returning to his post for family reasons.

He revealed, however, that he had come to the White House to get from the President the story of what happened at the famous conference, because he would be asked about it by the British on his return.

Mr. Roosevelt gave him an official account of the conference for transmittal to the British foreign office, he said, but Kennedy would not disclose the President's latest account of what went on.

UNUSED GRAIN ELEVATOR BURNS; HUNDREDS WATCH

An old, empty grain elevator, near 77th street and Greenwood avenue, was swept by fire late last night. Sections of its walls collapsed.

The fire started somewhere near the roof, presumably accidentally, and spread downward. The flames shot out spectacularly. A 5-11 alarm was turned in, bringing Commissioner M. J. Corrigan and First Deputy Marshal Joseph Mackey to the scene. Mackey estimated the loss at $60,000.

Hundreds of south siders defied the rain to climb the elevation of the Nickel Plate railroad to watch the blaze. Several old residents said the elevator was more than 40 years old to their knowledge. It has been empty for a year.

2 Quakes Shake Capital of Nicaragua; No Damage

[Copyright: 1939: By the New York Times.]

MANAGUA, Nicaragua, Feb. 9.—Two earthquakes shook Managua this morning. No damage was reported in the capital.

GERMANS CHARGE U. S. SENDS GUNS TO SPAIN'S ARMY

Press Accuses Roosevelt of Aiding Loyalists.

BY SIGRID SCHULTZ.
[Chicago Tribune Press Service.]

BERLIN, Feb. 9.—The Nazi press tonight accused the United States and England of "intervening in the Spanish question." England's dispatch of the cruiser Devonshire to rescue Spanish loyalists from the Island of Minorca in the Mediterranean was declared by the Nazis to be "highly suspicious." America was accused of "violating neutrality in favor of the Spanish Reds [loyalists]."

"The Spanish question," said the Nazi press, "is seized upon by Roosevelt to continue his ideological campaign against the authoritarian states."

Explanation Demanded.

"Roosevelt must explain," said a headline in the semi-official Essener National Zeitung.

"The world demands from the American President a public declaration of his policy and an answer to the question whether he has abandoned the Monroe Doctrin and neutrality and replaced them with a policy of military intervention and an active incitement to a world conflagration," the paper said.

"Roosevelt should have the courage to admit his political doctrin the same as in the Czech crisis when by Roosevelt's order the American ambassador in London, Joseph P. Kennedy, misused his office to incite the western European countries to military action."

The paper branded President Roosevelt's denials that he had said the American frontier is in France as "incredible, stupid, and timid."

"He uses the taxes of the American people to build up an anti-Fascist fighting basis in Europe," the paper charged.

Charges U. S. Supplies Guns.

Under the caption, "Roosevelt supplies Reds with machine guns—Peace enemy No. 1 shows his true face," Der Angriff reported that on their flight to the French border Spanish loyalists in Catalonia received a shipment of American machine guns.

"While even France and Moscow abandon all hope for a Red Spanish victory, America gives another proof of unscrupulous intervention in European affairs," it said.

Wilhelm Bohle, state secretary in the foreign office and chief of the foreign organization of the Nazi party, today appointed Hans Thomsen as leader of the German Nazis in Spain.

Former Kaiser's Grandson Is the Father of Baby Boy

BERLIN, Feb. 9.—(AP)—A strapping boy was born tonight to Prince Louis Ferdinand Hohenzollern, grandson of former Kaiser Wilhelm II., and Princess Kira, daughter of the late pretender to the lost throne of the czars. A new successor in the Hohenzollern line was thus assured. The child is the first male great-grandchild born to Wilhelm.

BASKIN

TWO WAYS to a man's heart VALENTINE DAY

All-in-One GIFT PACK

The *individual* gift with "his" monogram. This special, richly colored, suede-finished Gift Box contains a 1939 styled striped Broadcloth Shirt by Ambassador—a Wale Weave pure silk Foulard Tie and a pair of Interwoven Hose. Or you can "mix" your own ensemble if you wish. Complete with 3-letter gold monogram on box cover $3.75 UP

Separately: SHIRT, $2—TIE, $1—HOSE, 50c pr.

Leisure Ensembles

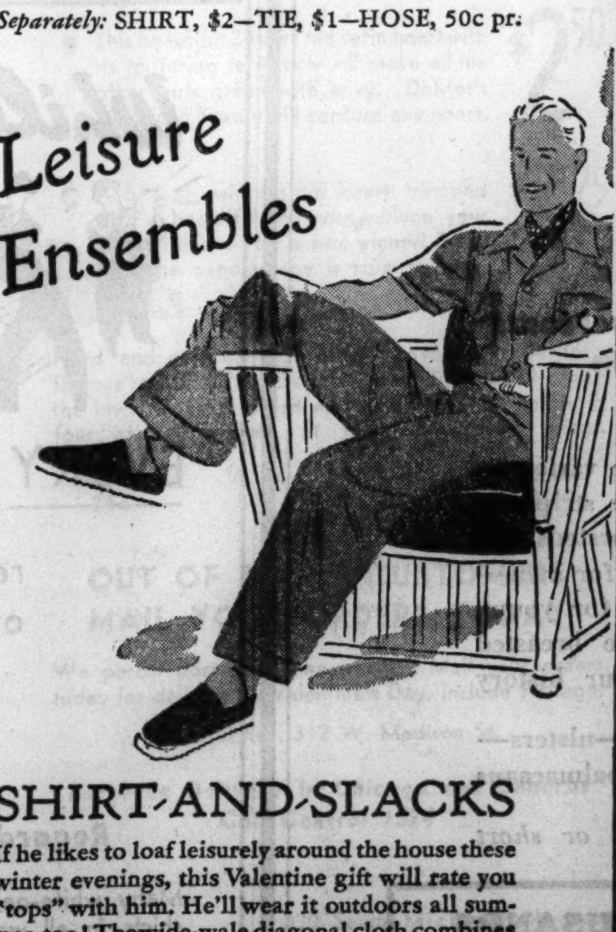

SHIRT-AND-SLACKS

If he likes to loaf leisurely around the house these winter evenings, this Valentine gift will rate you "tops" with him. He'll wear it outdoors all summer, too! The wide-wale diagonal cloth combines style and comfort—it's porous, absorbent, *washable.* The shirt can be worn either inside or outside the self-belt slacks. In pastel tan, green, blue and white. Shirt and slacks $5

BASKIN
Two Stores
133 South State Street — Clark at Washington

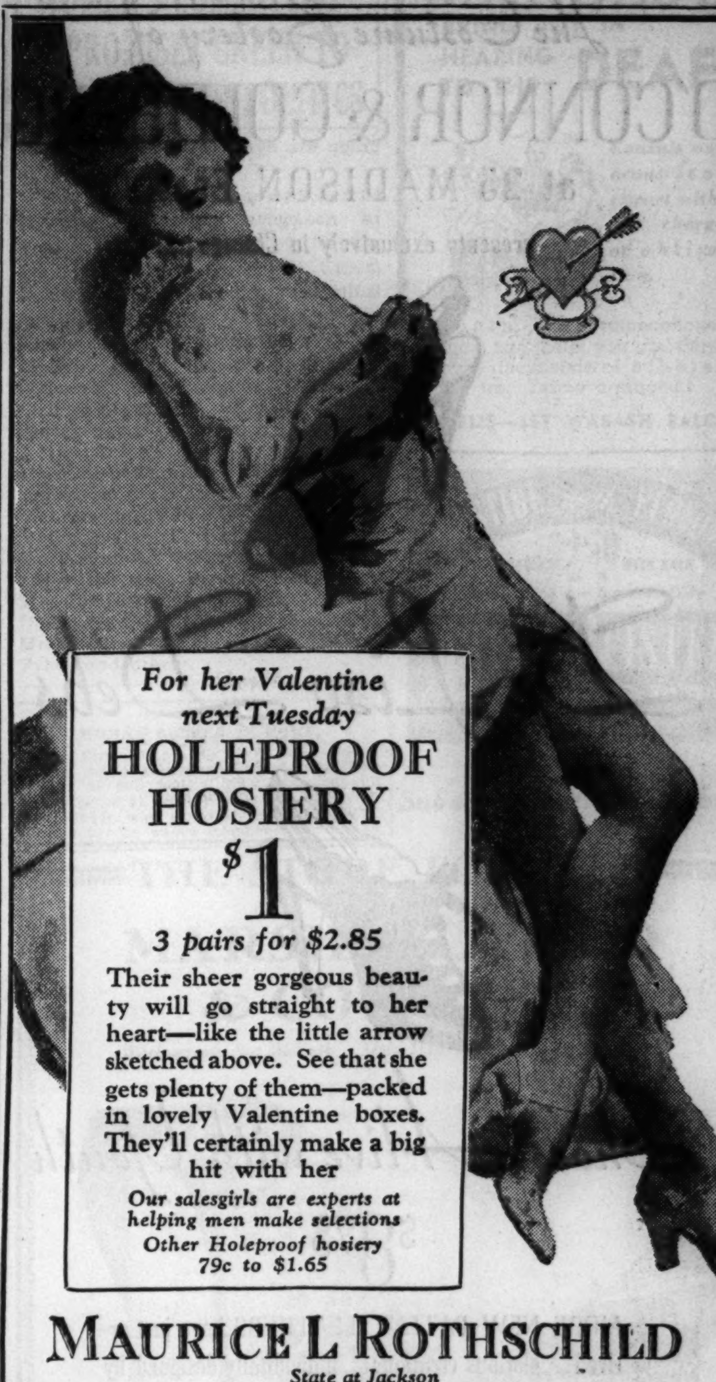

For her Valentine next Tuesday
HOLEPROOF HOSIERY
$1
3 pairs for $2.85
Their sheer gorgeous beauty will go straight to her heart—like the little arrow sketched above. See that she gets plenty of them—packed in lovely Valentine boxes. They'll certainly make a big hit with her
Our salesgirls are experts at helping men make selections
Other Holeproof hosiery 79c to $1.65

MAURICE L ROTHSCHILD
State at Jackson

GUARANTEED SATISFACTION

Very smart—this bootmaker's finish in
OSTEO-PATH-IK SHOES
$8.50
Fine quality features have been poured into this shoe in heaping measures. There's the smart custom last—the fine supple leathers—the mellow bootmaker's finish—the flexible Osteo-path-ik construction that needs no breaking in—the long wear—and the big value—an awful lot for $8.50
75 other Osteo-path-ik styles to choose from—8th floor

MAURICE L ROTHSCHILD
State at Jackson

FANNIE MAY

RED SATIN HEARTS
Tied with sparkling gold band and filled with tempting, fresh made Fannie May Candies.

ONE POUND	$1.00
TWO POUNDS	$1.70
THREE POUNDS	$2.50
FIVE POUNDS	$4.00

A Real VALENTINE Special!
2 POUND PACKED BOX $1.00
In Special Valentine Wrapping

Fannie May
Home made Candies
WE SHIP EVERYWHERE — Mail Orders to 220 W. MADISON ST., CHICAGO

Jerrems

MEN'S READY TO WEAR
SUITS • TOPCOATS
OVERCOATS

Final Reductions

Were $45—Now $31.50
Were $50—Now $36.50
Were $55—Now $43.50
Were $65—Now $48.50

English Burberry Overcoats and Topcoats Proportionately Reduced

Extended Charge Accounts
Purchases Made Now Payable as Follows:
1/3 MAR. 10
1/3 APR. 10
1/3 MAY 10

324 S. MICHIGAN
South of Jackson

7 SO. LA SALLE
at Madison Street

APPLICATION FOR TRIBUNE ACCIDENT INSURANCE POLICY

AND SUBSCRIPTION TO THE DAILY TRIBUNE

NOTE: For the sum of 25c preliminary term fee, plus 10c a month in advance thereafter, the Chicago Tribune makes available to its Home Delivery Subscribers and members of their families who reside in the same household a $7,500 Travel Accident Insurance Policy. Insurance coverage eventually increases to $11,250 on continuous renewal. Issued by Federal Life Insurance Co., Chicago. NO MEDICAL EXAMINATION. One policy to a person. Issued only to applicants over 10 and under 70 years of age.

Mail this Coupon to the Chicago Tribune. SEND NO MONEY. Accredited representative will call and collect 25c. Official Carrier will collect monthly thereafter for Insurance and Subscription. Insurance will lapse if subscription is stopped.

☐ *I hereby order the Daily Tribune delivered to my home by Carrier six days a week, starting immediately, for which I agree to pay the regular rate.*

☐ *I am a Home Delivery Subscriber and agree to continue.*

Do you apply for this $7,500 Travel Accident Policy?..........
(PLEASE PRINT)

Your Name?..........
First Name — Middle Name — Last Name

Address?.......... Apt.?..........
Number — Street

.... Phone?..........
City — State

Your age?.......... Date of Birth?..........
Month — Day — Year

Are You Blind or Deaf?.......... Are You Crippled?..........

Name of Person to Whom Insurance Is to Be Paid in Case of Your Death? Beneficiary

.... Relationship..........
First Name — Middle Name — Last Name

Applicant's Signature?..........
Sign in Own Handwriting

NOTICE: Orders for Home Delivery of the Tribune are acceptable only from persons residing where such service is maintained and are subject to rejection by the Tribune. All applications for insurance are subject to rejection by the Federal Life Insurance Co. Insurance does not become effective until noon the date policy is issued.

Form A3788—7-38

The Costume Bootery of
O'CONNOR & GOLDBERG
at 23 MADISON, East
presents exclusively in Chicago

De Liso Debs

Shoes Alive with Youth
$8.75

MORE NEW PATENT LEATHERS have just arrived ... glorious creations ... individually designed by Palter De Liso with their inimitable knack of adapting them to the prevailing vogue in feminine fashions. Lovely open heel and open toe pumps and oxfords ... also closed backs and open toes. You'll be delighted with their ultra-exclusiveness and their superb fitting qualities. De Liso Debs at $8.75 are most exceptional values!

Also available at
205 STATE STREET, SOUTH, AT ADAMS
and 4616 SHERIDAN ROAD, AT WILSON
The many conveniences of an O-G Charge Account are at your service.

SUBSCRIBE FOR THE CHICAGO TRIBUNE

COURTNEY URGES BUILDING BOOM TO AID BUSINESS

Accuses Kelly of Stifling Industry with Taxes.

State's Attorney Courtney said last night that stimulation of the building industry is the surest road to prosperity. He addressed a meeting at Pulaski hall, 1711 South Ashland avenue.

"Chicago must stimulate building to stimulate industry," he said. "Under the Kelly-Nash machine, taxes have killed the building industry in Chicago. We must reduce the cost of government. We can do this by reducing taxes. Take your tax bills to the polls and let them tell you how to vote.

Raps Civil Service Commission.

"Judges and aldermen need to be freed from the political yoke of the Kelly-Nash machine. Just think of the way the civil service commission under the Kelly-Nash machine posted the civil service list. Demands were made upon me by citizens to start investigations on account of the police list. We found politicians went to applicants for police positions for money. What have they done to eliminate that?

"Isn't it a terrible condition when a civil service applicant must pay to have his name on the civil service lists?"

Tells of Job Threat.

A. F. Lorenzen, Courtney campaign manager, said last night a daughter of Mrs. R. Saltzman, a Horner precinct captain and a Courtney supporter, had been threatened by the Morrison hotel democracy with loss of her job as a state medical stenographer unless the mother quits working for Courtney.

"This," said Lorenzen, "is evidence of the intimidation being practiced on Horner followers by the machine.

"If a member of a state board has permitted a member of his staf to threaten Mrs. Saltzman., then this is another example of the ungratefulness and treachery of Horner appointees who owe their jobs to the support of Thomas Courtney and Judge Jareckie and all the other forces which helped place Gov. Horner in the capitol. These appointees are definitly taking advantage of Gov. Horner's illness."

IOWA MAN DEAD IN FLORIDA.

Davenport, Ia., Feb. 9.—[Special.]—Funeral services will be held here for Jens Nielsen, 72 years old, retired Davenport business man who died Wednesday evening in Palm Beach, Fla., where he and his wife were spending the winter. Mr. Nielsen retired six years ago from the heating and ventilating business.

HORAN AND SONSTEBY ARE AT IT AGAIN; 250 BAILIFS GO UNPAID

The long standing feud between Bailif Albert J. Horan of the Municipal court and Chief Justice John J. Sonsteby flared up yesterday. Fifty-two deputy bailifs sponsored by the municipal judges received their pay and Horan's 250 regular deputies did not.

Bailif Albert Horan.

The feud began last March when Horan, a Courtney supporter, dismissed fifty-five deputies shortly before the April primaries. Judge Sonsteby restored fifty-two of them to their positions. Since then Horan has cut his quota of deputies to 265 under the 1939 budget, though he uses only 250.

Yesterday when the pay roll—including the judges' fifty-two deputies and Horan's 250—was submitted to City Controler Robert B. Upham, it was followed soon afterward by a certification from Judge Sonsteby for payment of his group. This left insufficient money, under the budget, to pay Horan's men. The bailif announced he would sue for a writ of mandamus to force the city to pay. Late in the evening Judge Sonsteby said all the bailifs would be paid this morning. Upham said all pay rolls will be met, as certified by the judges.

Political Notes

Mayor Kelly's administration was indorsed yesterday by the Croatian-American Voters' League of Cook County, which claims a membership of 26,000. The mayor was also given the support of the 11th ward Croatian-American club. Two Polish groups, council 39 of the Polish National Alliance of America and the Polish-American Democratic club of the 33d ward, have announced their approval of Mayor Kelly's candidacy.

Courtney headquarters announced that August Burmer, president; Jack Cameron, vice president, and other officials of the Dairy Employés' union, local 754, have indorsed the state's attorney's candidacy for mayor.

M. W. Sweeney, former secretary of the railway express drivers, Chauffeurs and Helpers' union, informed Mayor Kelly he would have the support of 95 per cent of the union membership. Other unions which indorsed the mayor are local 74 of the Wood, Wire, and Metal Lathers' international, North Star lodge of the International Association of Machinists, and local 5 of the Plasterers' union.

A labor meeting for Courtney is to be held in the 50th ward tonight at 6403 North Maplewood avenue. Speakers will be Ray Bryant of the Milk Wagon Drivers' union, and Wallace O'Brien of the Electrical Workers' union.

Dr. Austin A. Hayden, surgeon and secretary of the board of the American Medical association, has accepted the chairmanship of the medical division of the All-Chicago committee for the reëlection of Mayor Kelly.

County Judge Edward K. Jarecki will go on the air again in State's Attorney Courtney's behalf Sunday at 1:05 p. m. over WGES. He will speak in Polish.

Dr. Edward Dombrowski, superintendent of the Chicago State hospital and an appointee of Gov. Horner, came out yesterday for Mayor Kelly.

Dwight H. Green headquarters in the La Salle hotel announced that 128,000 cards, each pledging the support of a voter to the Republican candidate, were handed in yesterday by forty-eight ward committeemen.

LIST OF CHICAGO'S REGISTERED VOTE TO BE OUT TODAY

Clerks Work Overtime to Meet with Law.

Board of election commission employés worked overtime last night in an effort to have 1,539,200 printed lists of registered voters ready for public inspection today.

The election board is required to publish the lists ten days after registrations close under the Ward amendment to the permanent registration law. The law was enacted by legislature on Jan. 30 and registrations closed here the next day.

At a late hour last night the board lacked lists for ten or more of Chicago's 50 wards. Harry A. Lipsky, chairman of the election board, said the printers were expected to complete their deliveries this morning.

Receive Complaints Today.

Today and tomorrow the board, as required by the new law, will receive complaints against illegal registrations made by party organizations and citizens after inspection of the lists.

Lipsky said that the board will then serve notices on suspects, who will be given until Tuesday to answer the applications for cancellation of their registrations.

A supplementary list of the cancellations is then published and distributed with the registration sheets to all polling places before the primaries Feb. 28.

Proposed by Senator Ward.

The new procedure was proposed by Senator Harold G. Ward, Mayor Kelly's legislative spokesman. It provides that inclusion of the voter's name on the published list is evidence that he is registered if two other voters will certify his residence.

Four hundred of these registration lists are printed for each of the 3,648 Chicago and 200 country town precincts under the election board's jurisdiction. Lipsky said that the printing cost is 5 cents a name, or about $90,000 for Chicago's 1,800,000 registered voters.

To the ONE girl..mister!
Send
Mrs. Snyder's

Send her a Valentine *and a love letter*, Mister; tell her: "Dear dickens, for all I *should* say and all I'd *love* to say and *haven't* said, here is recompense in some small part, a lovely, happy gift for the grandest gal, *you!* .... a box of Mrs. Snyder's." And you sign your name *here.*

OUT OF TOWN CUSTOMERS SEND ORDERS TO MRS. SNYDER'S MAIN SHOP 119 N. WABASH AVE., CHICAGO

MY RED SATIN HEART BOX, gorgeously ribboned and lovely to see, filled with my special assortment, consisting of chocolates, bonbons, chewies, nut candies and brittles. (Or with assorted chocolates only, if you wish.) Four sizes, at $4.60, $2.95, $2.35 and
$1.50, complete

Political Meetings Tonight

The three principal contenders in the mayoralty primaries Feb. 28 are scheduled to appear tonight at the following meetings:

DWIGHT H. GREEN.
50th ward—2223 Devon avenue.
Sheridan Plaza hotel, Wilson and Sheridan.

MAYOR KELLY.
National Lawyers guild—La Salle hotel.

STATE'S ATTORNEY COURTNEY.
Prospect hall, 64th street and Ashland avenue.

BRODERICK WINS FIGHT TO GET HIS NAME ON BALLOT

The name of John J. Broderick Jr., 3215 Washington boulevard, will appear on the ballot in the primaries as an aldermanic candidate in the 27th ward as the result of an Appellate court ruling yesterday.

The board of election commissioners rejected Broderick's nominating petition on the ground that he had filed it a few minutes after the 5 p. m. deadline it had set. Circuit Judge Harry M. Fisher ruled that the petition was valid, deciding that a candidate had until midnight of the last day. The election board's appeal of this ruling is still pending, but the board's motion that the Appellate court hear the matter before the election on Feb. 28 was overruled.

Seized as Clothes Thief Posing as Laundryman

Donald Depejot, 24 years old, 3329 Warren boulevard, was arrested by Racine avenue police yesterday as the alleged operator of a novel racket. Police said he went from door to door representing himself as a laundryman. He collected clothes for cleaning and then pawned them, according to police.

LET BEES DIE IN WINTER.

Some bee keepers let their bees die in winter, claiming it is cheaper to import new stock each spring than feed their swarm during the cold months.

Final Reductions
on all incomplete assortments
MICHIGAN AVE. MONROE ST.

SUITS
Values to $75 $51.50
Values to $60 $41.50
And a Special Group of Younger Men's Models
Reduced to $31.50

OVERCOATS
Even Further Reduced to
$34.50 $47.50 $59.50
Our highest priced garments just as substantially reduced
NO CHARGE FOR ALTERATIONS
Capper & Capper LTD.
Michigan Avenue *at* Monroe Street

ADVERTISE IN THE CHICAGO TRIBUNE

CONVENIENT CREDIT & CHARGE ACCOMMODATIONS

SAVE PLENTY IN OUR VALUE BASEMENT

Stewart McCray suits-overcoats and topcoats
$16.95
including hundreds of suits & overcoats from our upstairs stocks in broken sizes

You couldn't ask for more value or more variety—suits in the new shades of green—chalk stripes—diagonals—grays—blues and browns—worsteds and tweeds—single and double breasted styles for men—single and double breasted drape styles for young men—including the new 3-button single breasted drape models—the greatest values in our history

Big warm burly fleece overcoats—raglans—ulsters—belted overcoats—reversible coats and balmacaans

Sizes for every figure—big—small—tall or short

ODD TROUSERS BY THE THOUSANDS
$3.95 in worsted and tweeds—left over from suits—offered at a price under cost of production—stock up with several pairs $3.95

VALUE BASEMENT
MAURICE L ROTHSCHILD
State at Jackson

While they last!

EVERY FANCY SHIRT
remaining from our recent sale
$1.65
Regardless of Former Prices
Many white-on-white broadclothes included. Fancy shirts in all wanted colors. All standard Shayne quality. Better come early for choice selections.
TIES, Values to $3.00
$1.15
JOHN T. SHAYNE
MICHIGAN AVENUE AT RANDOLPH

SALE
FLORSHEIM SHOES
★ Every Style . . . Including Last Week's Arrivals!
★ Complete Size Ranges Up to the Last Minute!
★ NOTHING HAS BEEN CHANGED BUT THE PRICE!

Florsheim SHOE SHOPS
*12 N. Dearborn Street
*Open Evenings for Your Convenience
1 N. La Salle Street
N. E. Corner of Madison St.
32 East Jackson Blvd.
N. W. Corner of Wabash Ave.
*116 S. Wabash Avenue
In the Palmer House

Fifth Floor Feature!

New
Suede Skins
with
High Crowns!
Sport Brims!
$1.94

Bright colors in rollicking brims to give your winter costumes a new outlook and freshness.

- Japonica
- Limepeel
- Spring Blues
- Fuchsia
- Violet
- Brandywine
- Spring Gold
- Peach Beige
- A Host of Others

FIFTH FLOOR—STATE.

The DOOR to THRIFT - Nitcher's
BOSTON STORE
STATE AND MADISON - The BUSIEST CORNER in the World

Advertise in the Tribune

DEMOCRAT VOTE WAR RAGES; BIG ISSUE IS HORNER

Friendship Is Claimed by Both Factions.

BY ARTHUR EVANS.

Gov. Horner, on his sick bed in Miami, Fla., became one of the fighting issues last night in the battle between Mayor Kelly and State's Attorney Courtney for the Democratic mayoralty nomination Feb. 28.

Acting Gov. John Stelle, in a radio address, said Horner and Kelly had made twin records of constructive achievement and spoke of close coöperation between the governor and mayor. Stelle, lieutenant governor, is one of the four man regency designated by the governor at Christmas time to direct Illinois affairs of state while the governor is convalescing.

Courtney Assails Stelle.

Less than two hours after Stelle spoke in behalf of Mayor Kelly, Courtney tore into him in an address in the 29th ward, bailiwic of Martin J. O'Brien, public administrator, a Courtney supporter. Courtney in essence said that Stelle in no sense was a spokesman for the governor, and that he was merely speaking for himself. Last month orders were issued directing Gov. Horner's forces to remain neutral in the mayoralty fight.

In the primaries of 1936 and 1938 Stelle lined up with the Nash-Kelly forces against the governor's ticket. Courtney was with the Horner group last year.

"Because the chaotic conditions affecting Illinois had a counterpart in Chicago," said Stelle in his broadcast, "there is almost a twin record of achievement and constructive planning between Gov. Horner and Mayor Kelly. Their ability to cut red tape enlisted the support of all public officials in Illinois in stemming depression.

Lauds Relief Efforts.

"They moved on the problem of relief and shouldered the responsibility of caring for the unemployed and hungry.

"Gov. Horner and Mayor Kelly were not afraid of breaking precedents. Their efforts linked the state in a program that put its finger on the pulse of business, farming, industry, and social needs. In the absence of the governor I have been working to consolidate those achievements.

"I must compliment the vision of Mayor Kelly in seeking legislative relief on the so-called Insull traction ordinance and his restoration of home rule to Chicago. Not only did he answer the public will in removing this hindrance to the solution of Chicago's traction problem, but he paved the way to achieving what Chicago had despaired of realizing for half a century—the unification of her traction system."

Defends Traction Policies.

Steele replied to Courtney's attack on the local transportation situation.

"The policies which Kelly has recommended," he said, "will protect the transportation company employés and the riding public. Although jurisdiction rests solely with the Illinois commerce commission on any increase or decrease in fares, you may be certain that both Gov. Horner and myself will stand with Mayor Kelly in resisting every effort to increase Chicago's fare.

"Caring for the sick, providing more jobs for the unemployed, putting props under business, procuring more advantages for school children, safeguarding homes and citizens, has been the keynote of Mayor Kelly's coöperative action with Gov. Horner and myself."

Assails Stelle's Statement.

Courtney heard Stelle's radio speech before leaving for his night meetings. At Mid City Temple hall, 3350 Jackson boulevard, with Al Horan, manager of his organization, in the chair, Courtney said:

"Lieut. Gov. Stelle devoted twenty-one minutes tonight to the coöperation between Gov. Horner and Mayor Kelly and the great progress being made. When Stelle attempted to tell of the coöperation between Horner, Kelly, and Stelle, he insulted the intelligence of the citizens of Chicago.

"Every one knows Kelly attempted to throw Horner into political oblivion, and that Gov. Horner rarely takes a vacation. He did not want to take one on account of the principles of government represented by Lieut. Gov. Stelle.

"If any one put Gov. Horner into a sickbed it was Mayor Kelly and Lieut. Gov. Stelle. The Kelly-Nash machine must be desperate when they attempt to deceive the people about Gov. Horner."

Dares Bat in Concert

MYRA HESS.

Bryn Mawr, Pa., Feb. 9.—[Special.—When a bat flew about the stage of the concert hall at Bryn Mawr college while Myra Hess, British pianist, was giving a concert, the audience hastily stood up and opened windows and doors. They applauded and sat down, however, when the artist inquired: "Shall we go on?"

Kentucky's Forgotten Man Goes to Death Chair Smiling

Eddyville, Ky., Feb. 10 [Friday].—(AP)—Sylvester Warner, 29 years old, "forgotten man" in the death house at Western Kentucky penitentiary, went, calm and smiling, to his death in the electric chair early today. Convicted and sentenced to death in 1934 for participation in the holdup slaying of two aged Casey county men, Warner received a "temporary" stay of execution from Ruby Laffoon, then governor. His execution date recently was reset by Gov. A. B. Chandler.

Identified as Robber After Flight to Mexico

Jesse Coco, 25 years old, alias Jesse Yrchetta, a Mexican, was identified by several robbery victims at a detective bureau showup last night. Coco fled to Mexico more than a year ago after a gun fight with police. He returned four days ago, only to be nabbed by police.

BURIED IN SNOW ALL NIGHT LONG; IS DUG OUT ALIVE

(Picture on back page.)

Salt Lake City, Utah., Feb. 9.—[Special.]—A youth who had been buried all night at Bingham in a snow avalanche was rescued alive today, still wrapped in the bed blankets that had saved his life.

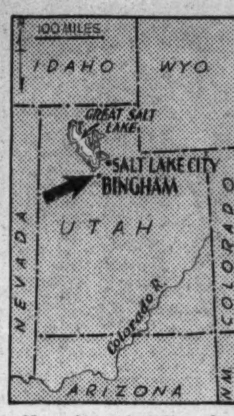

Map shows location of avalanche.

Three other persons, including the survivor's mother and sister, were killed in the slide that roared down narrow Bingham canyon, thirty miles southwest of here. The tragedy came in the wake of a blizzard that swept Utah yesterday, blocking main highways and delaying trains.

The rescued youth, Duchin Tomas, 19 years old, was in bed when a mountain of snow carried away the top of his home. His mother, Mrs. Stana Tomas, five brothers and sisters, and a boarder were buried with him in a snowbank thirty feet deep Four were quickly rescued.

Mrs. Tomas, her daughter, Helen, 11, and Sam Narich, 42, the boarder, were killed.

WOMEN'S COMMITTEE PROMISES GREEN TO CLEAN UP POLITICS

"The women in Chicago are going to clean up politics."

This pledge was repeated dozens of times yesterday afternoon as women from all sections of the city were presented to Dwight H. Green, candidate for the Republican nomination for mayor, and Mrs. Green. The Greens were complimented at a reception given by the Volunteer Women's committee for Green in their headquarters, 332 South Michigan avenue.

Mrs. Green, who has never been active in politics until this campaign, smiled as the women promised her that her husband would be elected.

Mrs. Walter B. Wolf, chairman of the volunteers' committee, was hostess at the tea. She was assisted by Mrs. Charles Krutchoff, Mrs. Thomas Heed, Mrs. Walter Field McLallen, Mrs. Robert McKenna, Mrs. Thomas Tyler, and others.

WOMAN ROBBED IN HOME.

Mrs. Elsie Pisano, 55 years old, reported to the police yesterday that she had been robbed of $35 and a $500 diamond ring in her home at 2820 Washington boulevard. The robber was admitted, she said, when he told her he was a telephone repair man.

MANDEL'S
BRING JOY IN HEARING TO THE DEAF

Consult our acoustical expert without charge or obligation.

Learn how Trutonophone aids can help you as they have thousands of others. $25 up. Terms arranged.

MANDEL'S—1ST WABASH BALCONY

PRESTIGE with ECONOMY
RATES BEGIN AT $2.50 WITH BATH
Lower Price for Daytime Only
HOTEL PFISTER
Personal Management RAY SMITH
MILWAUKEE

Subscribe for the Tribune

Final Clearance

Final Low In Price for
TOWNLEY COATS
Formerly $58.50 to $89.50
Now $38

This is the last and final cut in price—your last chance to possess a beautiful new Townley coat for such an unheard-of low price. Naturally, sizes are broken.

FOURTH FLOOR

The Hit of the Season

BRENTLEY'S NEW
4-Way Suit
$13.95
4 Costumes in 1

Again Brentley is first with the most wanted fashion at the lowest price. . . . A versatile outfit that may be changed about to fit every mood—every occasion.

FIFTH FLOOR

THE HUB
Henry C. Lytton & Sons
State and Jackson, CHICAGO • EVANSTON • OAK PARK

De Met's
The surest way to her heart

SWEETHEART SPECIAL

A sure-fire hit with every feminine heart in Chicago! Fruit creams, nougats, brittles, nuts—richly covered in DeMet's famous milk and dark chocolate. Five beautiful Valentine boxes to choose from—every one a winner!

$1.25
2 lbs.

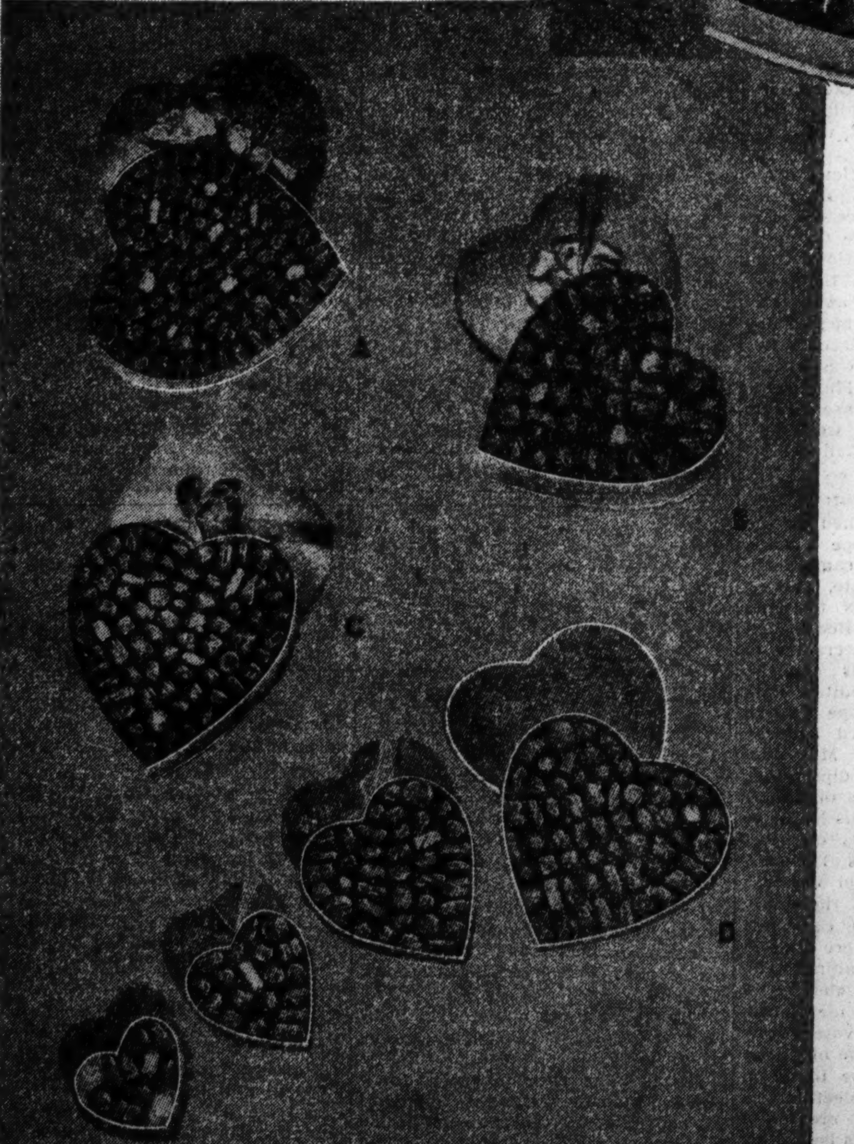

A Shoot the dart straight to her heart with this brocaded satin box topped with a huge corsage—filled with our finest chocolates. In red, blue, white or pink. $3 2 lbs.

B This beautiful 2-layer red satin heart with its glittering satin bow will make all the other girls green with envy. DeMet's American Beauty will capture any heart. $2.50 2 lbs.

C A luscious white satin heart trimmed with a beautiful red rose—place your bets on this one for a sure winner! Filled with the candies she is sure to love. $3.75 3 lbs.

D
Hard and soft centers—richly covered in DeMet's famous milk and dark chocolate, the high-quality candy she loves, packed in red and gold Valentine hearts in four attractive sizes, at four attractive prices.

¼ lb.	½ lb.	1 lb.	1½ lbs.
25c	50c	85c	$1.10

OUT OF TOWN CUSTOMERS
MAIL YOUR ORDERS TODAY

We parcel post candy anywhere. Mail your orders today for delivery by Valentine's Day. Include Postage.

Main Office, 312 W. Madison St.

For Free Delivery in Chicago and Suburbs
Call Central 1524

De Met's
EST. 1915

330 South Michigan Avenue
644 North Michigan Avenue
2334 East 71st Street
737 West 63rd Street
1462 East 53rd Street
3260 Lawrence Avenue
613 Diversey Parkway
11119 South Michigan
2727 Milwaukee
4703½ Broadway
608 Church Street, Evanston
1024 Lake Street, Oak Park
313 Main Street, Peoria

THE STORE FOR MEN
MARSHALL FIELD & COMPANY
Washington and Wabash Store Hours: 9:30 a. m. to 5:30 p. m.

More Than 5,000 Ties . . . at $1.50

4 Famous Favorites For Your Valentine
NECKWEAR
$1.50 each
In Rich Fabrics and Patterns

Fine, silk crepe-faced ties if he's going South. McCrosson's famous, hand-woven wool and rayon neckwear for sportsmen. A sevenfold silk tie for long wear and smartness. Or fine silk foulards for men who are a bit conservative. Give him one of these—and he'll give you his sincere thanks.

Ties from $1 to $7.50
First Floor

THE STORE FOR MEN

PIUS XI., POPE OF PEACE, DIES IN HIS PALACE

Death Caused by Attack of Cardiac Asthma.

[Continued from first page.]

and requiem services, lasting nine days, will begin on the morning of Sunday, Feb. 12.

The pope's body will be borne later today from his death room to the throne room, where he received hundreds of thousands of visitors.

Tomorrow it will be carried into St. Peter's in solemn procession for veneration by the people.

Enjoyed Long Reign.

Pius, who would have celebrated the 17th anniversary of his coronation next Sunday, enjoyed the longest reign of any pontiff since Leo XIII., who died in 1903. His tenure was more than twice as long as that of his predecessor, Benedict XV.

He would have lived and reigned longer, doctors said, if he had not been "prisoner" in the Vatican during the hot, humid summers during the first years of his pontificate—before the concordat and Lateran treaty with the Italian government, the tenth anniversary of which the pope had expected to celebrate next Saturday.

Vatican sources said the approach of death first was noticed soon after 4 a. m.

Dr. Rocchi, who was on duty at the pope's bedside, after observing that his pulse scarcely could be felt, advised the papal secretary that the end was near.

Pope's Secretary Summoned.

Soon afterward Cardinal Pacelli and Msgr. Alfonso De Romanis, the pope's sacristan, arrived at the papal apartment. Msgr. De Romanis administered extreme unction.

The pontiff died quietly. A half hour earlier he had entered a coma, and just before death came he breathed a few words which none at his bedside were able to understand.

The small group in the pope's bedroom knelt by the bedside murmuring prayers. Two Swiss guards were stationed at the door, the points of their swords lowered to the floor as a sign of mourning.

NATIVE OF LOMBARD

Pope Pius XI. was born at Desio, a small Lombard town, May 31, 1857. He was the fourth child of his parents, Francesco and Teresa Ratti, and was baptized Ambrose Damian Achille.

The Ratti family were residents of Desio as far back as the 18th century. The family came of peasant stock, but with the introduction of the silk industry they became operatives and later small capitalists.

The youthful Ratti received his education from the local priest, Don Giuseppe Volontieri, and his uncle, also a priest, Don Damian Ratti.

Inclination for Church.

Achille Ratti showed an inclination for the church at an early age. When he was barely ten he was admitted as a student in the seminary of St. Peter the Martyr in Milan. Thence he went to the seminary at Monza and later to the Archbishop's urban seminary of St. Charles.

So talented a student was bound to gravitate to Rome, and he became a student in the Lombard college in that city. He also frequented the Gregorian university, and took his degrees in canon law, theology, and philosophy.

He was ordained priest on Dec. 20, 1879, and said his first mass the following day in St. Charles on the Corso in Rome.

First Appointment.

He received his first appointment as doctor in the Ambrosian library of Milan, of which institute he was later to become prefect. He passed a great many years carrying out his duties as assistant librarian and later prefect.

From 1882 to 1913 Msgr. Ratti was chaplain of a monastic institution in Milan. This was the convent of Our Lady of the Cenacle. During this period of his life, he started a catechism class for working class children in Milan, made up chiefly of little Milanese chimney sweeps.

Msgr. Ratti did an immense amount of work at the Ambrosian library in examining codexes, cataloging volumes, and writing learned treatises, especially about the works in the library under his charge.

Vatican Librarian.

Msgr. Ratti succeeded Cardinal Francis Ehrle as prefect of the Vatican library in 1914, just before the outbreak of the world war, and remained in charge until May, 1918.

In September, 1914, Msgr. Ratti was made a canon of the chapter of St. Peter's, while, in October, he was created supernumerary apostolic protonotary. He already had been made domestic prelate to his holiness in March, 1907.

During these years Msgr. Ratti took an annual holiday which he usually spent in Alpine excursions. He made several difficult ascents, including that of Monte Rosa, and an Alpine refuge today recalls his prowess as a climber. The Alps always were his great delight.

On June 29, 1919, Msgr. Ratti was nominated apostolic nuncio in Poland by Benedict XV. This was the future pope's first diplomatic mission. He won the affection of the Poles, and carried out his mission successfully.

Msgr. Ratti arrived in Poland with the title of apostolic visitor for Poland and Lithuania.

Created Archbishop.

Benedict XV. created him archbishop, and he was consecrated in Warsaw. He prepared the way for the concordat between Poland and the holy see.

When the bolshevist invasion was at the doors of Warsaw, and the diplomatic corps was leaving, Msgr Ratti telegraphed to Benedict XV asking his authorization to remain, even if the city should be occupied. The order came that he was to follow the Polish government.

Shortly after the death in February, 1921, of Cardinal Andrea Ferrari, archbishop of Milan, Archbishop Achille Ratti was called by Benedict XV. to take his place, and was made cardinal in June of the same year.

Pope Benedict XV. died on Jan. 22, 1922, and Cardinal Ratti was chosen by the conclave on Feb. 6 to succeed him. Cardinal Patti was crowned on Feb. 12, 1922.

Pope Pius XI.'s reign as sovereign pontiff was outstanding notable for the conciliation effected between the church and the Italian state realized by the Lateran treaty and concordat signed on Feb. 11, 1929.

Long Negotiations.

Several years of negotiations led up to this agreement, which ended the dissensions between the church and the Italian state. That event was the most important one during the papacy of Pius XI.

The conciliation was in great part Pius XI.'s personal work. The discussions began on Oct. 4, 1926, and ended on Feb. 11, 1929. After the death of the Italian state councilor, Domenico Baroni, the negotiations took place almost directly between Pius XI. and Mussolini, Marquis Pacelli, brother of Cardinal Pacelli, acting as intermediary. Marquis Pacelli had 129 private audiences with the pope on the question of the conciliation.

After the conciliation, Pius XI. received in private audiences the king and queen of Italy and all the princes of the house of Savoy.

On July 25, 1929, Pope Pius XI. made his first appearance outside the Vatican in the great eucharistic procession round St. Peter square.

On this occasion he remained in Vatican territory, but later, in the same year, Pius XI. made a surprise visit to the Basilica of St. John Lateran, arriving there very early in the morning.

Other Notable Events.

Other notable incidents of the reign of Pius XI. were the conclusion of a concordat with Prussia, the campaign against the French newspaper L'Action Française and the subsequent excommunication of its chief editors.

In 1925 Pius XI. celebrated a Holy year, when more than 250,000 pilgrims visited Rome, including those from various parts of Italy.

This year also saw the foundation of the missionary museum in the Lateran palace. The exhibits were chiefly taken from the missionary exhibition held during Holy year in the Vatican gardens.

There were Eucharistic congresses at Chicago, Sydney, Melbourne, Buenos Aires, Carthage, Dublin, and Manila, P. I., during his reign.

The year 1931 witnessed a controversy between church and state, which began in the spring and did not end until September. The polemic which developed was long and on occasions bitter in both Fascist and Catholic press.

The dispute arose over the Catholic organization, Azione Cattolica [Catholic Action]. This is an organization for spreading Catholic education and creating a social sense of unity among lay Catholics. The Fascists accused Azione Cattolica and the Catholic young men's clubs connected with it of engaging in political propaganda. It was stated that a number of members of the dissolved Catholic Popular party founded by Priest Don Sturzo were sheltered in Azione Cattolica and working against Fascism secretly.

The decision taken by the Fascist party to declare incompatibility between membership in the party and Azione Cattolica brought matters to a head. Catholic clubs were closed by order of the police. The pope addressed the Catholic university students at the end of May. The clubs were closed on May 24, and on May 31 the pope protested. The controversy lasted through the summer with varying phases, until on Sept. 2 an agreement was reached between state and Holy See for a peaceful ending of the dispute.

The Catholic clubs were placed under diocesan control and it was agreed they should manifest no political activity.

In 1938, new differences arose between the Vatican and the Italian government over Azione Cattolica. This was ironed out with a new accord which reaffirmed the pact of 1931.

Issues Encyclicals in 1931.

During 1931 Pius XI. issued a number of encyclicals including one on May 15 on world economic and labor conditions published in commemoration of the 40th anniversary of the encyclical "Rerum Novarum." Other encyclicals were on unemployment [Nova Impendet] and on Christian marriage.

The papacy of Pius XI. was filled with troublesome problems in foreign fields.

The church faced attacks and at least temporary setbacks in Spain, Mexico, Germany, and Russia.

To offset these losses the pope intensified missionary work of the church. In China alone 500,000 converts were gained in the ten year period from 1923 to 1933. Many new followers were secured in Africa, where in 1933 more than 100,000 joined the ranks of Catholicism.

The year 1933 was decreed as a Holy year. Foreigners who visited Italy during the year numbered 2,528,308, many of whom came as pilgrims.

The pontiff increased his working hours to grant more audiences and to direct personally the church's missionary campaign.

He also headed a world church movement to improve morals and peace. He was especially active in a decency campaign for motion pictures.

In recent years the pope devoted much of his attention to combating attacks on the church by the Nazis in Germany, the Socialists, communists, and anarchists in Spain, and the communists in Russia.

Reach Accord with Hitler.

Though an accord was reached with Hitler on the treatment of Catholics in Germany, zealous Nazis time and again attacked Catholic Action groups in an apparent attempt to discourage their development.

Throughout 1936 the pontiff in almost every major address, including his Christmas broadcast to the world, inveighed against the evils of communism. Pointing to the massacres and atrocities in the Spanish civil war, he called for a world fight against "this menace more threatening than ever before for the whole world and principally for Europe and Christian civilization."

The holy father also aimed a shaft at Nazi Germany in the same address as having made certain violent and mistaken reactions in its methods of fighting bolshevism.

The pope took determined issue with Premier Mussolini on the Italian campaign against the Jews, which Pius called unchristian, and on the Italian ban against marriages of Italians and foreigners. The latter he called a violation of the concordat.

During his papacy the Vatican was modernized. Many scientific advances of the twentieth century were installed.

Libraries were reorganized and modern systems of filing and cross-indexing adopted.

On Missionary Work.

Vatican City now is modern from the standpoint of transportation, sanitation, and fire protection. Telephone and radio systems were put into use. Typewriters and other office equipment made their appearance. Interiors of numerous buildings were restored.

In his private life Pius XI. not only had been devoted to his family and especially his mother, but cultivated many friendships. He beatified Don Bosco, founder of the Salesian order, his friend.

A regular tranquility of mind was one of the physical characteristics of Pius XI. When he had finished his day's work he did not allow the anxieties of the day to pursue him through the hours of sleep.

Pius XI. always had been an early riser, contenting himself with about six hours' sleep. He had a fixed timetable for his work, which he rarely changed or interrupted.

Interested in Exploration.

He gave a great number of audiences, both public and private, and never spared himself in this respect, carrying on the audiences every year right through the hot Roman weather until the middle or end of August

Pius XI. always was interested in explorers and explorations and in scientific discoveries and often received explorers and travelers in private audience.

Hold Requiem Mass in Chicago

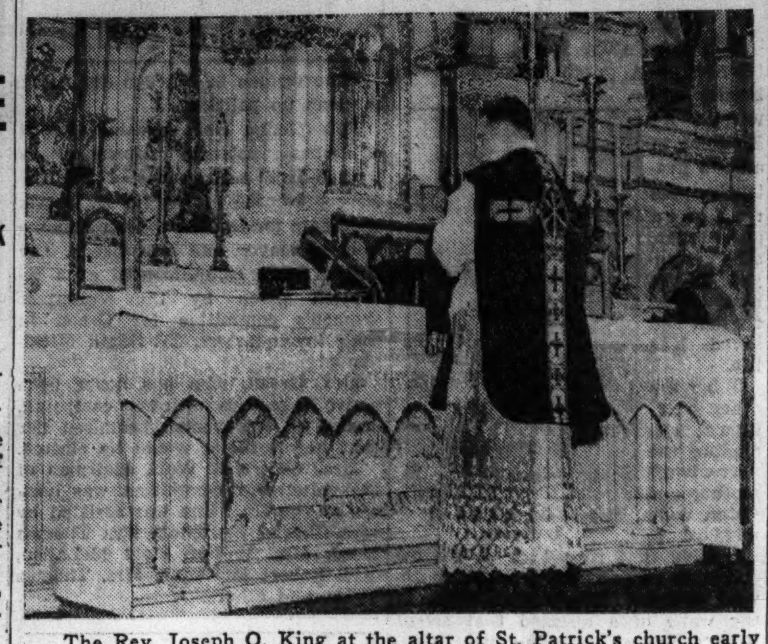

The Rev. Joseph O. King at the altar of St. Patrick's church early today as he celebrated requiem mass for Pope Pius. [TRIBUNE Photo.]

CARDINALS LOCKED IN CONCLAVE ROOM AS THEY ELECT POPE

New York, Feb. 10 [Friday].—[Special.]—The election of a new pope will take place at a gathering of the Sacred College of Cardinals, known as a conclave, which dates back in its present form to the end of the thirteenth century.

As soon as possible after the death of a pope the Cardinal Camerlengo, or chamberlain, assumes charge of the papal household and all cardinals are notified of an impending election. Those in Rome join in the obsequies for the dead pontiff, which last for nine days. The others proceed there as rapidly as possible.

Meanwhile a large part of the Vatican palace is walled off and divided into apartments of three or four small rooms or cells. In each of these are a crucifix, a bed, a table, and chairs. Access to the conclave is through one door only, locked from within by the cardinal camerlengo and from without by the marshal of the conclave.

Each cardinal has a right to take into the conclave an assistant, who must be a layman. These assistants are sworn to secrecy and also not to hinder the election. The cardinals live with their conclavists within their cells, which are covered with cloth. There are about 250 persons in the inclosure. They receive food through four openings communicating with the kitchen of the Vatican, which are carefully guarded. Ballots are secret and no cardinal may vote for himself.

MUNDELEIN GOING TO ROME AT ONCE FOR PAPAL VOTE

New Rule Delays Election for U. S. Cardinals.

BY ARCH WARD.

As soon as the news of the death of Pope Pius XI. reached Chicago, preparations were made for Cardinal Mundelein to depart immediately for Rome from Florida, where he has been vacationing. The Most Rev. William D. O'Brien, auxiliary bishop of the archdiocese, said that unquestionably the cardinal would board the first available ship from New York.

An American cardinal has never yet participated in election of a pope, although Cardinal William O'Connell arrived in Rome from Boston at the time of Pope Pius' election in 1922, less than two hours after the final ballot had been taken.

Waiting Time Extended.

According to Bishop O'Brien, the first official act of the deceased pontiff was to add ten days to the time allowed between a pontiff's death and the casting of first ballots for his successor. Voting was begun by the cardinals toward the election of Pope Pius just 12 days after the death of Pope Benedict XV. and continued throughout five days, Feb. 2 to Feb. 6, 1922, with the exception of Sunday, Feb. 5. After fourteen ballots Cardinal Achille Ratti, archbishop of Milan, was declared elected.

The chancery office of the Chicago archdiocese announced that requiem activities here will be similar to those following the death of Pope Benedict. This service will be held at the Holy Name cathedral. At the solemn requiem 17 years ago for Pope Benedict, the cathedral was crowded with mourners, including more than 1,000 bishops and priests. Similar services will be held in all principal see cities of the world for the late Pope Pius XI.

Whether a non-Italian may be elected to the holy office was left unanswered wherever it was asked last night. Probabilities expressed, however, pointed to an Italian successor.

Spaniard Led 1922 Vote.

But it was pointed out that a non-Italian, Cardinal Merry del Val, a Spanish prelate and camerlengo of the church, led the balloting early in the election of 1922.

Many persons expressed opinion that the turmoil in European politics, particularly in Spain, France, and Germany, may bear heavily on the successor to Pope Pius. In 1922, informed sources were early predicting the election of a German pope. Others, equally well informed, reported that great pressure was being exerted at that time to elect a pontiff whose sympathies were with France.

French influences, it was said then, were being thrown against any candidate for the papacy who favored approchement between the Italian government and the Vatican. These influences, it was added, were organized to defeat the prelates who had been close to Pope Benedict by electing a pope sympathetic to French policies in the orient, who might aid France in establishing a Rhineland republic.

Turn to U. S. Cardinals.

In view of these and other political snarls, strong Italian influences were described in 1922 as favoring the election of a cardinal who could be apart from any nationalistic bias in the whole chaotic scene. For this reason some Italian officials at the time were cited as favoring election of an American prelate. Cardinals O'Connell of Boston and Dougherty of Philadelphia were most often mentioned, with the former favored.

Far more unsettled conditions today are now conceded to put influence behind movements toward election of a pope who could weigh the German, French, and Spanish questions with the detachment sought in 1922, and act more dispassionately as to national interests than would be possible for an Italian, French, German, or Spanish pontiff. This, it was added, might point to Cardinal Mundelein, whose achievements here are known throughout the world. The world has few, if any, greater Catholic cities than Chicago.

Cardinal Pacelli Favored.

Most frequently mentioned as the probable successor to Pope Pius is Cardinal Eugenio Pacelli, camerlengo and papal secretary of state, who recently made flying visits to chief Catholic centers of the United States. He was the first papal secretary of state ever to visit this country. Cardinal Pacelli was credited with being the chief aid to Pope Pius in bringing about the accord between the Vatican and Premier Mussolini, and is widely noted as a diplomat.

Study of the summaries of ballots taken in choosing Pope Pius XI., however, points to the futility of "best guesses" in such elections. The election of Cardinal Merry del Val was the favorite guess almost the world around in 1922, although Cardinals Gasparri and Lafontaine were granted by many to be "in the running." The greatly beloved Cardinal Mercier of Belgium was also widely mentioned, but he received only one vote in one of the 14 ballots. The name of Cardinal Ratti can scarcely be found in news dispatches until his election was announced. He had been created a cardinal only seven months before his election as pope.

DATES IN LIFE OF POPE PIUS XI.; WAS PRIEST AT 20

VATICAN CITY, Feb. 10 [Friday].—Pius XI. was the 261st pope.

He was born at Desio, May 31, 1857.

The pontiff was ordained a priest when he was 22.

His appointment as an archbishop came in 1919.

One June 13, 1921, he was made a cardinal and less than nine months later, Feb. 6, 1922, was elected pope.

Pius XI. was crowned Feb. 12, 1922.

He was known popularly as the "missionary pope" and the "pope of peace."

In Vatican Garden

Pope Pius and an attendant strolling in the gardens of the Vatican in Rome.

POPE THRIVED ON ARGUMENTS IN HOME TOWN

"Not Social" as Boy, Neighbor Says.

DESIO, Italy, Feb. 10 [Friday].—(AP)—Pope Pius as a boy in Desio was "not very social" and thrived on disagreement, said Giovanni Traverso, who was his neighbor seventy-two years ago.

Although they lived within a few feet of each other, Traverso, one of the soldiers of Liberator Giuseppe Garibaldi, said they were not friends "because our families were separated by different political opinions."

"My father," Traverso continued, "was a fervent Italian patriot who openly fought in those years [from 1866] against the Austrians who dominated the Venetian and Lombard provinces.

Opposed Austrian Campaign.

"The Rattis [the pope's family] were fervent practicing Catholics and the religious element during the Austrian dominion was particularly favored.

"Francesco Ratti, father of Achille [the pope], was a very correct and honest man, but also one of great prudence and circumspection," Traverso said.

The taking of Rome from the pope in 1870, said Traverso, was received in the Ratti home with many misgivings.

"Achille," Traverso said, "was then 13 years old. He already wore the clerical habit of an ecclesiastical student. No one then would have thought that he, 59 years later, was to be called by destiny to put his own signature to the treaty which recognized the rights of Italy to Rome and set up Vatican City.

Liked Good Argument.

"Achille as a boy was studious and very prudent; he never played with the other boys of his age. He was then thin, not very tall, with aquiline nose, somewhat difficult, and not easy to contradict. He liked to argue, but if he found that the other person agreed with him, he then disagreed with his own argument. In general conversation he was taciturn."

"When Achille entered the seminary at Monza he was practically never seen again at Desio," Traverso continued. "For many years I lost sight of him. I heard of him as a luminary of science and prefect of the Ambrosiana library at Milan.

"Only when the world war ended did Desio hear of him again. The Vatican had sent him as nuncio to the new Poland."

PACELLI WILL BE TEMPORARY POPE UNTIL ELECTION

Cardinal to Direct Church with Limited Powers.

VATICAN CITY, Feb. 10 [Friday].—(AP)—A slender, gray haired Italian nobleman of youthful bearing, but having the poise that comes from years of diplomatic activity, became a kind of temporary pope until the election of Pius' successor.

Cardinal Eugenio Pacelli, no longer papal secretary of state, functioned in his other capacity, that of "camerlengo" of the holy Roman church. As such he is supreme head of the apostolic chamber or temporary administrator of Vatican affairs.

In addition, he is the one permanent member of a commission of four cardinals who act for the sacred college in the exercise of the pontiff's spiritual power.

A Career of Triumphs.

The experience back of the 62 year old cardinal has caused some speculation as to the possibility of his becoming the next pope. The possibility clashes with his confessed longing to lead the contemplative life of a monk. First as nuncio to the young German republic and later as papal secretary of state, Cardinal Pacelli's polished diplomacy has won him a number of great triumphs.

He visited the United States for a brilliant tour in 1936 and journeyed to Buenos Aires in 1934 to represent Pope Pius at the Eucharistic congress.

Perhaps Pacelli's most difficult diplomatic job was that of negotiating a treaty with Protestant Prussia in 1929. His success won him the red hat and appointment as successor to Cardinal Pietro Gasparri when the latter retired.

Like Pope Pius XI., Pacelli has devoted much of his attention to the struggle for world peace.

A Roman by Birth.

He can almost be said to have been born into his Vatican connections. He is Roman by birth. His father was dean of the Secular Consistorial Advocature and his brother, Francesco, represented the Vatican in the dealings with Mussolini for settling the historic "Roman question."

Pacelli was ordained a priest in February, 1901, entered the papal secretariat under Pope Leo XIII., and became undersecretary when the late Merry del Val was secretary of state under Pope Pius X. He carried on through the secretaryship of Cardinal Gasparri from 1912 to 1917, when he went as nuncio to Munich. He was credited with a part in the famous attempt of Pope Benedict XV. to mediate between the warring nations.

One of the camerlengo's first jobs is to call together the prelates of the apostolic chamber to draw lots for their duties during the vacant see. Thus they determine who will look after the museums, the gardens, automobiles, and other obligations.

WORLD STIRRED BY 3 ENCYCLICALS OF THE LATE POPE

VATICAN CITY, Feb. 10 [Friday].—(AP)—Three of Pope Pius XI.'s encyclicals provoked world attention.

In one he condemned co-education and insisted that the church, through the family, had a prior claim over the state in child training. Clashes with Premier Mussolini resulted finally in a working understanding in Italy that the church should participate in state controlled education.

In another Pius attacked divorce, "companionate" marriage and similar "experiments." He pronounced himself vigorously during his pontificate on the subject of modesty in women's dress and fought relentlessly against what he believed were corrupting influences of motion picture, modern fiction, and post-war drama.

A third encyclical on labor and economic reform warned against moral degradation springing from modern industrialism's employment of women and children and attacked socialism and communism as "alien to Christian truth." In it Pius condemned "economic dictatorship, championed the common man's right to keep a family happy, and urged a better distribution of wealth.

Pontiff Defied His Doctor's Orders to Care for Health

VATICAN CITY, Feb. 10 [Friday].—(AP)—Pope Pius XI., nearing 82 years of age, with two recent grave illnesses behind him, wilfully disregarded his doctor's advice to take better care of his health.

Only Tuesday when he suffered an attack of influenza—his last illness—did he finally cancel his engagements.

Despite his weakened heart and failing strength he persistently refused to rest, against the warnings of his doctor, Commendatore Aminta Milani.

"The pope must not stay in bed," he told Milani. "The pope must be pope."

His holiness once observed to a prelate that he wanted to die with his boots on. He did not want to die a lingering death, he said. He had in mind Leo XIII., who lay dying for twenty days.

Recall Previous Illnesses.

And showing his determination not to die in bed, he insisted upon neglecting as little as possible of the busy routine which falls on the supreme pontiff of 331,500,000 Roman Catholics throughout the world.

The world marveled at his recovery from an attack of arteriosclerosis which, complicated by other ailments, brought him to the point of death in 1936.

Again in November, 1938, a severe bout of cardiac asthma caused fears for his life.

He was reported to have had a similar attack while at his Castel Gandolfo country palace last summer.

Ever since the 1938 attack, he had had occasional restless nights. He sometimes had to get out of bed and sit in an armchair to ease his breathing.

Once a Mountain Climber.

Once an agile mountaineer and Alpine expert, the Pope more than two years ago gave up all exercise to conserve his strength for his work. In former times he used to walk daily in the Vatican gardens, even in the rain.

Then he gave up walking gradually and took to riding in the gardens in his big American automobile. After his 1938 illness, even this relaxation virtually was abandoned. In the Vatican palace, he walked only a few steps at a time. Mostly he was carried from one audience chamber to another. He ascended or descended no stairs. Elevators were installed.

His 1936 illness left him looking rather frail, shrunken and pale. His pallor and sunken cheeks were more pronounced after the recent attack. His once bold, flourishing signature, "Pius PP. XI.," became wavering and faint.

The potiff had regular, if late, meal hours, with dinner not scheduled before 10 or 11 o'clock at night. But his diet for all meals had been semiliquid since his last illness. All he took was a light repast of thin vegetable soup or an occasional bit of boiled chicken, perhaps a little rice pudding, with a few sips of champagne or red wine and a little coffee.

He did not smoke. Until he became pope, he liked his cigar, but the moment he was elevated to the papal throne he gave it up.

Papal Tiara

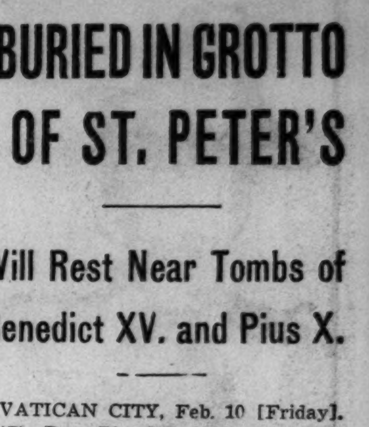

Triple crown presented by the people of Milan, Italy, to the pope.

POPE REGRETTED ABSENCE OF U. S. ENVOY IN VATICAN

Sought to Establish Diplomatic Ties.

VATICAN CITY, Feb. 10 [Friday].—(AP)—Pope Pius XI. regretted keenly that diplomatic relations with the United States were not established during his reign.

His holiness, whose pontificate was characterized by many concordats concluded with nations in both hemispheres, had hoped the United States, the only large Christian nation not to have diplomatic relations with the holy see, would gladden his declining years by sending him an ambassador or minister and perhaps permitting him to send a papal nuncio to Washington.

When Cardinal Eugenio Pacelli, papal secretary of state, went to the United States in October, 1936, he was reported reliably to have discussed the possibility with leaders of the Catholic church in America and with civil authorities.

Willing to Make Concession.

Pope Pius, it is said, was willing to make a big concession in order to have American diplomatic representation at the Vatican. He would have agreed to accept an American diplomat without receiving the reciprocal privilege of sending a nuncio to Washington, and would have continued to have merely an apostolic delegate there without diplomatic rank.

It was pointed out it would be impossible for the government in Washington to permit a nuncio there, since the nuncio becomes dean of the diplomatic corps, and a Roman Catholic archbishop as head of that body was not to be thought of.

The pontiff therefore agreed that the same arrangement be followed with the United States as was long followed with England. Britain has a minister accredited to the Vatican, but the Vatican only recently named a nuncio accredited to London.

Former Relations Recalled.

The United States had diplomatic relations with the Vatican when it was an independent nation—then, of course, much larger than now—previous to its absorption into Italy. From 1852 to 1858 the United States was represented at the Vatican either by a minister or a chargé d'affaires.

In 1852, when Louis Cass was the American minister to the Vatican, it also was thought a papal nuncio might be sent to Washington. When, however, Archbishop Bedini was sent there to study the situation, much opposition was raised and the idea was dropped.

PIUS' AFFECTION FOR PEOPLE OF U. S. IS RECALLED

VATICAN CITY, Feb. 10 [Friday].—(AP)—In the latter years of his reign, particularly, Pope Pius saw to it that conditions among the American clergy never deteriorated.

Vacancies in diocesan sees never were allowed to remain unfilled for any length of time and it was with real affection that the pope supported the American clergy in the spread of the faith.

Death began to take a heavy toll of ranking American prelates during the latter years of his reign. But when he himself died 14 of the 15 archdioceses and more than 90 dioceses of the continental United States were completely served.

In the holy year period of 1933-'34 and ensuing years the pope appointed more than twenty bishops and auxiliary bishops to serve the American Catholic public.

Even greater proof of his affection for the American people lay in the benedictions he extended to American bishops on their ad limina, or quinquennial visits.

The pope never failed to include all the people of the diocese in his blessing—more often than not he extended it to all the "beloved sons and daughters of that great United States."

POPE PIUS XI. REAL LEADER IN VATICAN FIRSTS

VATICAN CITY, Feb. 10 [Friday].—Pope Pius XI. probably had done more things first than any pontiff of recent times.

He was the first pope to broadcast his blessings, speak for talking pictures, or ride in the Vatican gardens in an automobile. At least three of his automobiles, the first owned by a pontiff, were of American make.

On Feb. 18, 1929, he granted the first papal interview ever given to a newspaper correspondent when he received Thomas B. Morgan, United Press Rome bureau manager, in private audience.

In 1932 he permitted the Swiss guard, protectors of the pope, to organize a football team.

On Easter day, 1934, he approved mass in St. Peter's to the first modern music ever sung in the cathedral.

Under Pope Pius XI. the Vatican has been modernized. A modern telephone system has been installed and a railroad station constructed.

POPE PIUS TO BE BURIED IN GROTTO OF ST. PETER'S

Will Rest Near Tombs of Benedict XV. and Pius X.

VATICAN CITY, Feb. 10 [Friday].—(AP)—Pope Pius XI. will be buried in the grottoes beneath the main altar of St. Peter's, near the tombs of his immediate predecessors, Benedict XV. and Pius X.

In the company of an aged uniformed guide a correspondent was permitted recently to look over the chamber where his remains will lie at rest.

His holiness visited this spot once every year, on the eve of the Feast Day of St. Peter and St. Paul, June 29. On a visit several years ago he remarked, "Some day I also will find sweet repose in this place."

Descent To Grottoes.

The descent to the grottoes is by a narrow marble circular staircase hidden beside one of the enormous columns holding up vast St. Peter's dome. The stairs, descending, wind past the tomb of St. Peter.

The guide, who in 40 years has escorted thousands of Americans to the grottoes, went directly to the little chamber containing the tombs of Benedict XV. and Pius X., called the Chapel of the Popes.

The chamber is, in reality, a heavy, low, white-washed arch holding up the floor of St. Peter's. The top of one's head almost grazes the low ceiling in which gratings open for ventilation. People can be seen walking above.

Tombs Nearly Fill Chapel.

The few tombs within the chapel almost fill it. Pius X.'s is of white marble, huge like a Roman sarcophagus, but simple. Two candles burn before it. Benedict XV.'s is of yellow marble, its top composed of a bronze recumbent statue of the pontiff.

"The people of Bologna, where Benedict XV. had been archbishop, and who loved him, contributed the money to build his tomb," the guide said.

Near Pius X.'s resting place is that of a cardinal who dearly loved his pope—the Spaniard, Merry del Val, secretary of state, who himself almost became pontiff.

"When he died," said the guide, "his will said he wanted to be buried near the pope he had served so long, Pius X."

The tomb is of gorgeous colored marble, and was built from funds contributed by Spanish faithful.

Peasant Woman Prays.

As the visitors gazed at it an old peasant woman, with a black shawl around her shoulders and a white handkerchief on her head, knelt before it, put her hand to her lips, then touched the tomb and bowed her head in prayer.

At one end of the chamber is a little chapel altar. The guide beckoned mysteriously, and the visitors followed him to a tomb to the right.

"Queen Christina of Sweden," he whispered. "She gave up her crown of a Protestant country to join the Catholic church. She died 250 years ago."

The guide showed old Roman pagan sarcophagi in which a few popes are buried. Throughout the grottoes there are Roman and early Christian stone and marble inscriptions built into the walls.

Tomb of English Pope.

Near by the guide pointed out the porphyry tomb of Nicholas Breakspear, the only English pope. And also, nearby, the tombs of the last of the Stuarts, the English exiled crown prince or "Old Pretender," as he was called; his son, Charles Edward, the "Young Pretender," and another son, Cardinal Henry York.

Keeping them company are the remains of the German Emperor Otho II., who died in Rome in 983.

Across the corridor from where Pope Pius will lie the guide showed the chapel of Santa Maria Praegnantium, or Holy Mary of Expectant Mothers.

The guide led the way back up the marble circular stairs to the main floor of St. Peter's and to a spot near the tomb of St. Peter and pointed to a small gold cross, perhaps six inches long, embedded in the marble pavement.

"This is the exact spot over the tomb of Pius X.," he said. "When the grottoes are closed and people want to pray at the tomb they come and kneel here. Perhaps Pius XI. has ordered the same done for his tomb."

MANY TRADITIONS BROKEN BY PIUS; SIGNED TREATY

VATICAN CITY, Feb. 10 [Friday].—Numerous precedents were broken by Pope Pius XI. during his years as head of the Catholic church.

He gave the papal blessing "urbus et orbis" from a balcony in St. Peter's the day he was elected but before he was crowned.

Pope Pius XI. was the first pope to come out of the Vatican for 70 years. He visited the basilica of St. John Lateran.

During conciliation negotiations which opened Oct. 4, 1924, and were concluded Feb. 11, 1929, with the signing of the Lateran treaty between the state and holy see, his holiness disregarded many traditions. Some of his audiences and conferences were unorthodox in the usual sense.

He abandoned a century old custom of remaining in the Vatican during hot summer months by establishing himself at Castel Gandolfo in the Alban hills.

Pius XI. sent Cardinal Eugenio Pacelli, secretary of state, to Buenos Aires in October, 1934, as his legate to the international eucharistic congress.

He was the first pontiff since Pius VII. to send the papal secretary of state from Rome. In 1801 Pius VII. sent his secretary of state to France to negotiate the famous concordat with Napoleon.

Pope Pius in Pictures—Pontiff Dies of Cardiac Asthma at the Age of 81

[Associated Press Photo.]

As Cardinal Achille Ratti before being crowned in 1922.

[Associated Press Photo.]

The late pontiff in the full splendor of the vestments of his office as head of the Roman Catholic church.

[Associated Press Photos.]

Four views of Pope Pius as he bestowed blessing.

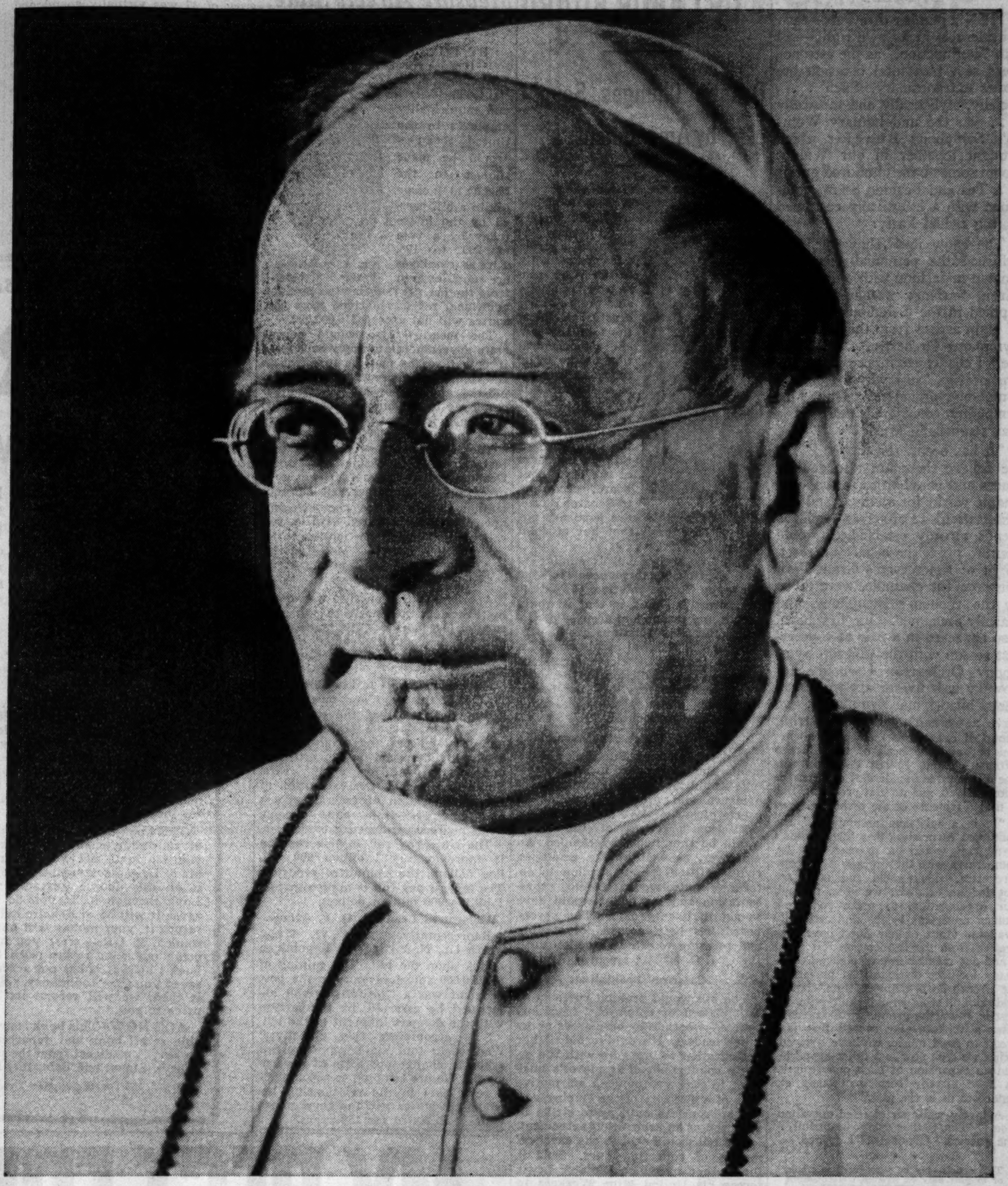

[Associated Press Wirephoto.]

Recent picture of Pope Pius XI., who died early today of cardiac asthma. He was 81 years old and had been pope for seventeen years. His rugged constitution had enabled him to survive several relapses of a critical illness two years ago.

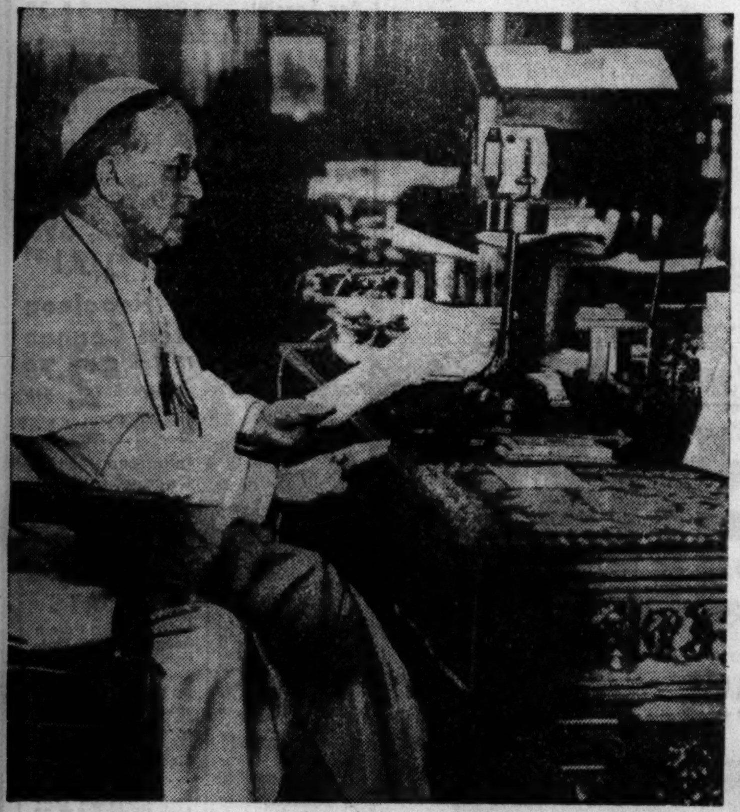

[Associated Press Photo.]

The pontiff was the first pope to broadcast his blessing. He is shown at his desk in Vatican office several years ago.

[Associated Press Photo.]

The pope's father, Francesco Ratti.

[Associated Press Photo.]

[International Photo.]

Pope Pius in characteristic pose as speaker (left) and in civilian garb at the Vatican in 1930.

[Associated Press Photo.]

The pope's mother, Teresa Ratti.

[Acme Photo.]

One of the most historic scenes in church history. This is part of the crowd of 300,000 which jammed St. Peter's square in Rome in 1929 to see Pius XI., the first pope to emerge from the Vatican in 59 years. After that the pontiff made frequent journeys from his residence.

[Associated Press Photo.]

The head of the Catholic church kneeling in St. Peter's in December, 1929, on 50th anniversary of ordination.

[Associated Press Photo.]

The pope in device which was used to move him to and from auto after severe illness two years ago.

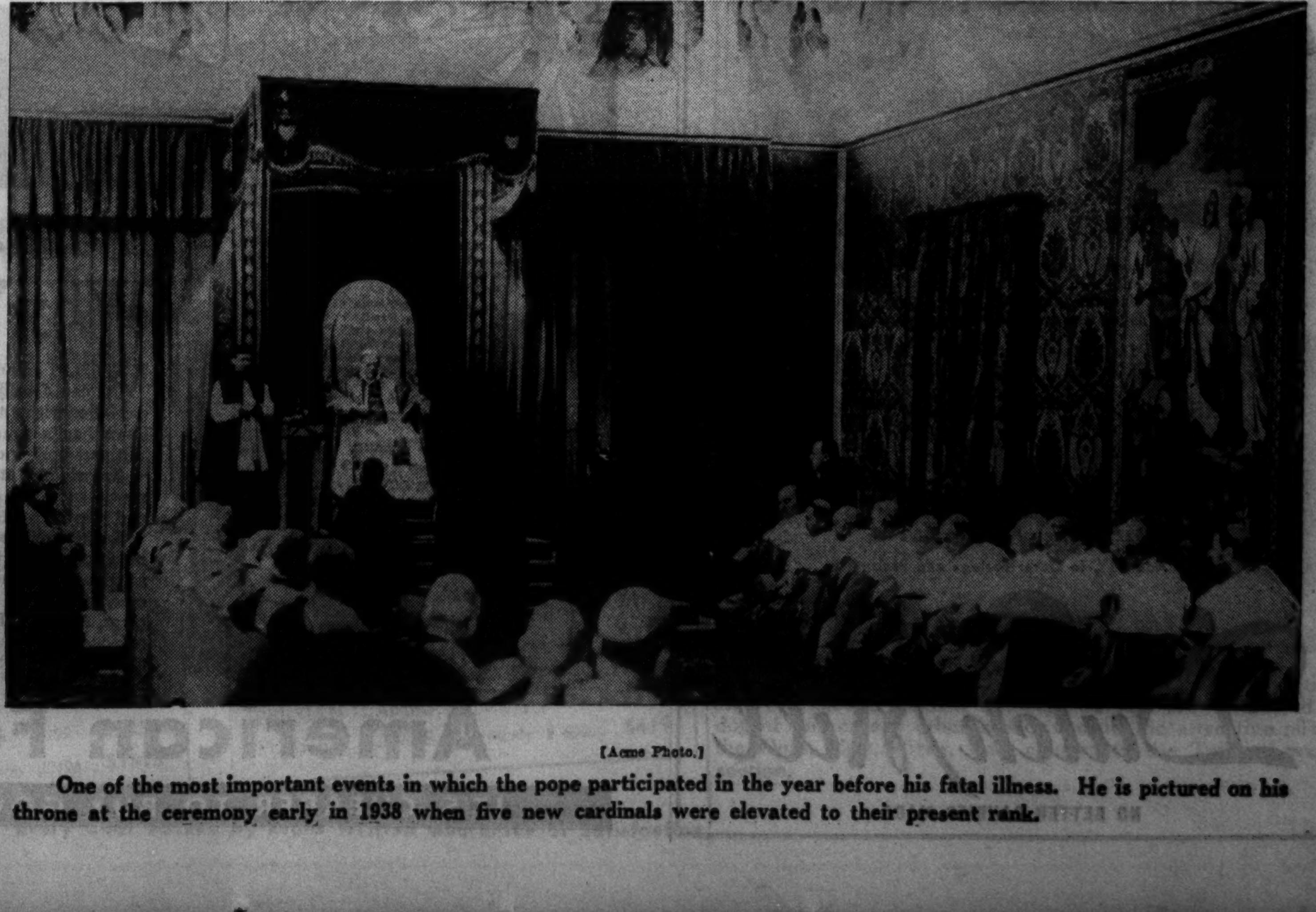

[Acme Photo.]

One of the most important events in which the pope participated in the year before his fatal illness. He is pictured on his throne at the ceremony early in 1938 when five new cardinals were elevated to their present rank.

Marshall Field & Company
presents here each day observations intended to be of value to those it seeks to serve.

VARIATION ON A THEME

By CALEB

WHEN a number of events—each considerable in its own right—fall into "conjunction," as the astronomers say, the total occasion becomes extraordinary. Such . . . socially, stylistically and musically . . . was the mid-January Woman's Symphony Benefit which brought together in our Walnut Room some sixteen hundred guests at a Tea and Fashion Show, combined with a beautifully costumed Spring Bridal Party.

The show itself, however, embellished the perennial theme of woman-in-fashion with a definitely daring variant: woman-in-music, typified in the melodious presence of eight artists from the Woman's Symphony Orchestra. . . . "Tell me," I challenged its president, sitting nearby, "just why a *woman's* symphony orchestra? Isn't the symphony considered more of a man's sphere in Music?"

"It has been," she replied. "Yet we believe there are also definite places and possibilities in the symphonic world for women; and our Association's status, as well as trends already established, would seem to prove the belief is correct. Eight of last season's Grant Park concerts, for example, were given by the Woman's Symphony, and warmly acclaimed. Our 'first horn' also appeared in a pair of concerts last season with the Chicago Symphony Orchestra. Leopold Stokowsky uses five or six women in the Philadelphia Symphony; we have a woman's symphonic string group of twenty-one members who are unique; and the head of the Chicago Woman's Band, Lillian Poenisch, was one of the three founders of our Association in 1926, and its first president. She is first clarinetist of the orchestra.

"It is a mistaken assumption," she continued earnestly, "that the Woman's Symphony would be, or ever need be, competitive with the Chicago Symphony Orchestra. Their field and fame are not for us. Rather, we seek, through our organization, to make competent women musicians locally and nationally available (four of our finest have been drafted from the Association this year) —and our membership of eighty-five already includes distinguished players of the French horn, trumpet, flute, clarinet and violin, who would rank with the best in *any* artist group. Professionally, after a thirteen-year record that is a credit to good music, we have 'arrived.' What we seek now is a fuller support—and an expansion of such opportunities as have already been generously extended to us in the past."

A lovely waltz-air claimed our attention. "Don't they play beautifully?" she queried. "Divinely!" I replied.

• • •

This article may be reproduced in whole or in part only on written consent from
Marshall Field & Company
965

Advertise in the Tribune

BURKE PROPOSES CURB ON POWERS OF LABOR BOARD

Drastic Changes Sought by Amendment.

[Chicago Tribune Press Service.]

Washington, D. C., Feb. 9.—[Special.]—Senator Edward R. Burke [D., Neb.] today introduced a series of amendments to the Wagner labor relations act, proposing drastic modifications in the law and a reorganization of the labor relations board so as to make it representative of the employés, the employers, and the public. All three members of the present board, according to Senator Burke, are partisans not only of organized labor but of John L. Lewis' C. I. O.

Senator E. R. Burke.

Senator Burke's bill is similar to one previously introduced in the house by Representative C. Arthur Anderson [D., Mo.], in that it would permit any respondent accused of violating the labor relations act to petition for the removal of his case to a United States District court. Assumption of jurisdiction by the court would be mandatory, and the board, thereupon, would act only as complainant and prosecutor.

Calls for Court Procedure.

Under Senator Burke's amendments, the labor board in its proceedings would be bound by the rules of evidence and procedure applied in courts of law.

Election practices of the board would be thoroughly overhauled. An employer, as well as the employés, could petition for an election to determine collective bargaining representation and the board would have to act in twenty days. The parent board has been accused of stalling and refusing to call an election until the C. I. O. leaders are in control.

Coercion Prohibited.

The bill would prohibit coercion or intimidation of employés "from any source," whether by employers or by union leaders. It would forbid a labor organization to interfere with the orderly conduct of an employer's business, to strike without an affirmative vote of a majority of the employés in the appropriate unit, or to strike in violation of an arbitration agreement.

The bill would abolish the check-off system of collecting dues. This is the method by which Dictator Lewis forces his United Mine Workers to finance C. I. O. organization campaigns in other industries, as well as Lewis' political projects.

Senator Burke said that in preparing his amendments, he weighed the views "of all classes affected by the Wagner act."

HOUSE PASSES BILL TO EXTEND U. S. INCOME TAX

Measure Affects State, City Employes.

BY WILLARD EDWARDS.

[Chicago Tribune Press Service.]

Washington, D. C., Feb. 9.—[Special.]—The salaries of 2,600,000 state and municipality employés in the United States would be made subject to the federal income tax in a bill passed by the house today by a vote of 269 to 103. These employés are now exempt from the tax. It is estimated that the additional revenue derived from this source will not exceed $16,000,000.

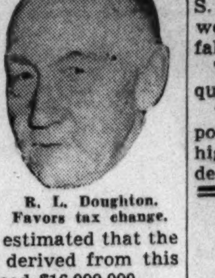
R. L. Doughton.
Favors tax change.

The measure also would permit state governments to apply such state income taxes as may be in effect to the compensation received by federal officers and employés. Government employés to the number of 1,200,000 previously have not paid state income taxes on their salaries.

The house overrode a strong protest from Republicans and some Democrats that the measure set up a precedent for the Roosevelt administration to cite in its encroachment upon state sovereignty. On a roll call vote, a Republican motion to recommit the bill was defeated 263 to 118.

Urged by Roosevelt.

Approval of the measure was urged by President Roosevelt in his message of last Jan. 19. The house ways and means committee acted quickly and reported out the measure on Tuesday.

Chairman Robert L. Doughton, [D., N. C.], of the ways and means committee declared that the exemption from federal income taxes of state and local officers and employés had aroused widespread public criticism and disapproval for many years. Similarly, he said, the exemption of the compensation of federal officers and employés from state income taxes had been widely condemned.

The state pay roll in this country is approximately 3 billion 600 million dollars, the committee reported. The federal pay roll is approximately 1 billion 900 million dollars.

Wadsworth Leads G. O. P. Attack.

Representative James W. Wadsworth [R., N. Y.] led the Republican attack upon the bill. The gaining of $16,000,000 added revenue to the government was a "pitifully trivial objective," he asserted, by comparison with the dangers inherent in the bill.

"To accomplish this objective," Wadsworth told the house, "we are asked to change our form of government. We are tempted to accomplish a revolution in the relationship between the states and the government which has lasted for 150 years."

SHIPS QUIT HUNT FOR 37 ABOARD LOST FREIGHTER

New York, Feb. 9.—(AP)—The British freighter Maria de Larrinaga tonight was given up as lost and hope for its crew of 37 was virtually abandoned. Four ships which searched the stormy area given by the De Larrinaga as its position while it was sinking last night 1,200 miles east of New York, found only wreckage. No sign of life was seen and the ships returned tonight to their courses.

A wireless today from one, the S. S. Veendam, indicated the 37 seamen were being rescued, but this proved false.

The S. S. Scanmail wirelessed as it quit the search:

"Search abandoned due darkness, poor visibility, mountainous seas and high northwest gales. Certain Maria de Larrinaga foundered."

SEIZED IN FIGHT AFTER BUTTING OUT 2 WINDOWS

Financial troubles worried Frank Heisler, 25 years old, so last night, with the aid of several drinks, he sought to get rid of them. First, he dived head first into a plate glass door at 1258 West Madison street. Then he walked a half block and dived—head first again—through a plate glass window of a café at 1316 Madison street. Not rid of his troubles yet, he battled six policemen from the Desplanes street station for a few minutes. Heisler, who lives at 5614 South Natchez avenue with his wife and two small children, ended up at the County hospital with serious head injuries.

TRIES TO END LIFE; REVIVED.

Robert Bacon tried to end his life with gas yesterday in his room at 1322 North La Salle street. Bacon, who is 30 years old, was revived. Police said he was brooding over his separation from his wife.

A. F. OF L. MOVES TO ALTER LABOR RELATIONS LAW

Miami, Fla., Feb. 9.—(AP)—The American Federation of Labor cleared the way today for an aggressive campaign in congress to revise the Wagner act and head off any concurrent action by organized business which might "weaken, modify, or destroy the act."

President William Green said the A. F. of L. program to change the statute in several vital spots had been unanimously approved by the executive council. The program includes proposals to give employers access to the act and freedom to express opinions without threats. At the same time Green criticized a series of Wagner act amendments introduced today by Senator Burke [D., Neb.] and said he found most of them objectionable.

In explaining the federation's purpose in proposing that the labor board be given specific authority to act on employer petitions for collective bargaining elections, Green said often employers were "caught in the middle" between rival unions.

Just Published—NEW—Up-to-the-Minute!

YOUR INCOME TAX

HOW TO KEEP IT DOWN

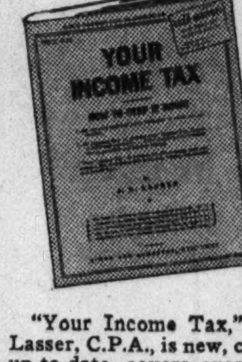

1. By knowing *each* and *every* deduction to which you are justly entitled.
2. By learning how to prepare your income tax return *quickly and correctly*... thus avoiding future assessments, penalties and interest charges.

This Book Includes

Check Lists of exemptions and deductions,
to make sure you overlook nothing to which you are justly entitled. It contains:

"Your Income Tax," by J. K. Lasser, C.P.A., is new, completely up-to-date, covers every Federal income tax requirement and *every change of the past two years.* Written in simple, untechnical language, it is the quickest and most accurate help ever devised for income tax payers.

This book will save a great deal of your time, enable you to keep your tax down, and avoid the trouble of later assessments. We offer it on this double guarantee: 1. Look through it. If you do not agree it will be of definite help—return it, your money will be refunded. 2. OR—*after* you have made out your return with this book's help, if it has not actually saved you time and money, return it then, we will refund its full price to you.

ACT NOW—This book is available at all book and department stores . . . or direct from the publishers. Simon and Schuster, Inc.
Dept. 122, 386 Fourth Ave., New York City

108 Items Which You May Exclude From Your Gross Income.
46 Different Taxes Deductible by an Individual.
31 Types of Charitable Contributions Which Have Been Approved as Deductions.
193 Deductions Which May Be Made by Owners of Businesses, Partnerships, or Corporations.
80 Deductions Which May Be Made by Professional Men and Women, including Physicians, Lawyers, Dentists, Architects, Engineers, etc.
101 Deductions Which May Be Made by Actors, Artists, Musicians, Writers, Others in Similar Occupations.
60 Deductions Which May Be Made by Salaried Men and Women.

Price $1.00
Completely indexed—with quick guide to each and every line in your tax blank.

SIMON AND SCHUSTER, Inc., Dept. 122
386 Fourth Avenue, New York, N. Y.
Please send me immediately ....copies of "Your Income Tax" at $1 per copy, for which I enclose my remittance. It is understood that if this book does not definitely save me both time and money, I may return it to you and you will refund my money in full at once.
Name........
Address........
City........ State........

Stevens
Chas. A. Stevens & Co.
Chicago's Largest Store for Women
State near Washington

12.95

Beloved by Debs
This dashing
Duco - Dot Dress

There's nothing smarter or newer to wear right now than this trim little Dress with its all-over pattern of Duco dots! You'll love its form-fitting bodice . . . the sudden fullness below the hips of the many-gored skirt. Fresh white pique collar and cuffs (easily detachable) . . . rosy-red flower and belt add just the right contrast. Navy and White, Black and White. Sizes 9 to 17. 12.95.

Stevens Junior Deb Salon, 5th Fl.

GOLDBLATT'S
Liquor Values!

3 Year Old Dixie Star STRAIGHT BOURBON WHISKEY $1.19 quart
90 Proof

9 Year Old Imported OLD MONARCH SCOTCH Fifth $2.39
2 Year Old Hamilton Davis Straight Bourbon $1.09 Quart

FAMOUS RUMS
Government House. Light or Dark ....Fifth $1.59
El Cabino. Heavy Dark ....Fifth $1.19
Bacardi Gold Label. Imported ....Fifth $2.79
Myer's Jamaica Rum. Imported ....Fifth $2.89
Felton's Bottled in Bond. 100 Proof, 4 Years Old...Fifth $1.49
Virginia Dare Wine. Red or White........Fifth 75c

8 Year Old King William IV V.O.P. IMPORTED SCOTCH $2.19 Fifth
Distilled and bottled in Scotland

POPULAR GINS
Four Georges Gin........Fifth 89c
Old Quaker Gin........Fifth $1.00
London Tower Sloe Gin........Pint 69c
Bar Special Gin........Quart $1.39

MISCELLANEOUS
Grande Monde Kummel. ....Quart 98c
Wolverine ROCK & RYE ....Quart 89c
Du Bouchett Imp. Vermouth Sweet or Dry......30 Oz. Bottle 89c
Sparket Bulbs ....10 for 69c
Great Western Champagne or Burgundy........Fifth $1.89

Jerome Napoleon Imported Cognac 15 Yrs. Old! $2.79 5th
Imported Sherry....Fifth $1.19
Imported Briand Cognac, ...Fifth $2.19
Clarke's Bouquet Sweet Wines. ....Fifth 69c

IMPORTS
Mum's Gordon Rouge, 1928 Vintage. ....Fifth $4.69
D. O. M. Imp. Benedictine. ....Fifth $3.19
Marie Brizard Impt. Liqueurs. ....Fifth $2.98
G. H. Martel, 1929 Imp. Champagne...Fifth $2.29

Liquors Not in Our Ind. Stores

10 GOLDBLATT BROS.
STATE ST. STORE State, Jackson, Van Buren
and all NEIGHBORHOOD STORES

GIVE HER Dutch Mill CANDIES
SHE'LL KNOW IT'S FROM THE HEART

Valentine Special $1.45
$1.90 VALUE

This splendid assortment includes DUTCH MILL'S choicest candies. Last year we were all sold out of our Valentine special. We have tried to anticipate the demand this year. Don't be disappointed . . visit your nearest DUTCH MILL shop now.

Special: Brocaded Satin Heart Box, about 2 lbs., Reg. $2.50. .$1.95

MANY OTHER HEART BOXES
15c—45c—95c—$1.10—$1.90—$2.45
And others up to $5.25

PARCEL POST ORDERS SHIPPED SAME DAY
WESTERN UNION DELIVERY SERVICE

Mail Out-of-Town Orders to
2222 Diversey Parkway, Chicago
Add 10% to Cover Postage and Packing

Dutch Mill
NO BETTER CANDIES MADE

MY BEST FRIEND ON WASHDAY
Is American Family Flakes

SAFE FOR LOVELY HANDS!
American Family Flakes contain no harmful alkalis or harsh chemicals which may make hands rough and red . . . Even the finest washables retain their color and brilliance wash after wash. American Family is *safe* for hands—and safe for clothes!

Try These Amazing Flakes . . . See For Yourself
Why You Can't Afford to Buy Cheap Chips

WHAT an amazing difference American Family Flakes make on washday! For without hard rubbing that can leave hands rough and work-worn . . . Without boiling or using strong bleaches —American Family's amazingly rich, gentle suds get clothes sparkling white and help keep hands soft and smooth.

American Family Flakes contain no harsh chemicals which may make hands rough and red and may actually fade colored washables. Unlike inferior cheap chips, American Family Flakes require no ruinous hard rubbing which can wear clothes out long before their time. That's why they're safe for hands—and safe for even the finest washables.

Rigid tests in our laboratories show that American Family Flakes contain *more suds-making material* than other package soaps tested! Paper-thin, these flakes dissolve amazingly fast in water . . . speedily build up into tubfuls of thick, rich, billowing suds!

What's more, American Family Flakes are especially made for Chicago's hard water! They make creamy, active, long-lasting suds that really stand up—not the thin, lazy suds made by many cheap chips that require you to do back-breaking rubbing to get clothes clean. Even stubborn spots disappear without ruinous hard rubbing—and the rest of the dirt seems to soak loose almost like magic. No wonder these flakes are really safe for even the finest, most delicate washables . . . and really safe for hands!

Colored fabrics retain their brilliance wash after wash. White clothes come out snowy white. All washables last unbelievably long. American Family Flakes are proving to thousands of women in the long run—*it's cheaper to buy good soap than new clothes!*

Made by Procter & Gamble

American Family Flakes
Trade Mark Reg. U. S. Pat. Off.
IT'S CHEAPER TO BUY GOOD SOAP THAN NEW CLOTHES

RESORTS AND TRAVEL.

Ocean Travel.

EUROPE—HAMBURG-AMERICAN LINE
NORTH GERMAN LLOYD
130 W. Randolph St., Chicago. Fra. 4130

WEST INDIES & CARIBBEAN CRUISES
From New York, 15 days, $210 up; from New Orleans, 8 to 16 days, $100 and up.
UNITED FRUIT CO.
111 W. Washington St. Tel. State 7741

GO CANADIAN PACIFIC
World Cruise—Europe—the Orient

ARKANSAS.

EASTMAN and MAJESTIC Hotels afford ideal accommodations at Hot Springs. Mineral baths under same roofs. Rooms from $2 and $2.50. HOT SPRINGS National Park, ARKANSAS. Write for literature.

FLORIDA.

FLORIDA EAST COAST—GLORIOUS SUNSHINE . . . gayety . . . recreation . . . ST. AUGUSTINE . . . ORMOND BEACH . . . PALM BEACH . . . KEY WEST . . . famous hotels of the Flagler System.

MIAMI BEACH
Write Chamber of Commerce for new, fully illustrated booklet showing living and vacation facilities in America's own South Seas.

Complete Stock of Groceries—

home in Pass Christian, Mississippi—portable gas baking oven—two repeating shotguns—shoe repair business in a western Michigan city—these were subjects of want ads in yesterday's Tribune want ad section.

You never know what long sought opportunity may pass you by when you don't read the Tribune want ad section. The time you spend with the want ads is always time well spent.

MANDEL'S

DELECTABLE PASTELS IN PURE DYE SILK

Patrician Blouse

WORTH MUCH MORE THAN THIS LOW PRICE!

$2.95

Exquisite "baby soft" pure dye silk, faultlessly tailored with yards and yards of tiny stitching on the fly-front, cuffs and collar. In white, aqua, chartreuse, sky-blue, maize. 32 to 40.

Mail Your Order or Call State 1500

MANDEL'S ACCESSORY CORNER — FIRST FLOOR — STATE

DIES COMMITTEE GETS $100,000 TO PUSH RED INQUIRY

California Radical Named to Fill Vacancy.

[Chicago Tribune Press Service.]

Washington, D. C., Feb. 9.—[Special.]—Chairman Martin Dies [D., Tex.], of the house committee on un-American activities announced tonight he would immediately begin the assembling of a staf of investigators to probe communism, Fascism, and Naziism in the United States. Hearings will not be begun for some time.

The house, which approved a one-year continuance of the Dies committee last week by an overwhelming vote, indorsed today the granting of $100,000 to finance the inquiry. Only one or two dissenting voices were heard when a resolution providing the fund was put to a voice vote.

Hampered by Small Fund.

The committee was given only $25,000 last year for its investigation and Chairman Dies declared that he was hampered by lack of funds after government departments made it clear that they would not assist in the investigation. Congress had specifically requested such aid.

Chairman Lindsay C. Warren [D., N. C.] of the house accounts committee which recommended the $100,000 appropriation rebuked the government departments for their failure to coöperate in the inquiry. He called the attention of the house to the fact that the present resolution again asks the head of each department to lend such legal, expert, and clerical help as the investigating committee deems necessary.

Radical on Committee.

Much discussion centered today on the appointment by Speaker Bankhead of Representative Jerry Voorhis, California radical, to a vacancy on the seven man committee caused by the defeat in November elections of a Democratic member.

Voorhis was a member of the Socialist party in 1931 and 1932 before joining the Democratic party. His appointment was said to have been suggested by the White House. Voorhis was a violent critic of the Dies committee investigation and opposed its continuance.

The appointment of a congressman to a committee conducting an investigation with which he is avowedly out of sympathy was seen by many members as an effort by the administration to hinder the inquiry. Dies said he hoped this was not true.

Sets Air Records

ALEX HENSHAW.

[Chicago Tribune Press Service.]

GRAVESEND, England, Feb. 9.—Alex Henshaw landed here today with three new air records and nearly thirty-one hours knocked off the 6,400 mile England-Cape Town flight. Blood was streaming from the nose of the 24 year old British aviator, and he was too exhausted from an attack of malaria to stand when he alighted. He left Gravesend at 3:35 a. m. Monday, and completed the round trip to Cape Town, South Africa, in 4 days 10 hours 43 minutes. Thus he bettered by 1 day 7 hours 13 minutes the record set by A. E. Clouston and Mrs. Betty Kirby-Greene on Nov. 20, 1937.

Map shows route of record flight.

WORK ON WPA'S LAND USE STUDY STILL SUSPENDED

Work on a WPA land use survey in Assessor Clark's office still was suspended last night. A meeting yesterday of assessor's deputies with WPA and Chicago Plan commission officials failed to provide a basis for resuming the work. Clark stopped the WPA workers from using his records Wednesday night because, he said, the books were not properly safeguarded.

The plan commission sponsored the survey. Nearly 500 WPA clerical employés have been using Clark's records in the survey. Clark insisted at least thirty deputies be hired as supervisors to protect the records, and that they be paid with project funds. The commission and WPA officials agreed the supervision should be increased. However, an increase in the WPA supervision allowance must be worked out between the commission and the WPA.

ROBS HOTEL SECOND TIME.

A gunman took $150 from William Adamson, manager, and William Jennings, night clerk, of the Mozart apartments, 102 East Chestnut street, last night. A week ago the same bandit robbed them of $250.

FINE CLOTHES for MEN

SATEEN PAJAMAS

$3.00 and $3.50 quality

$2.15

MEN'S PAJAMAS, GENEROUSLY CUT AND WELL MADE, NEAT PATTERNS IN LIGHT OR DARK COLORS.

Flannelette Pajamas
Neat stripes. In coat or middy style... Were $3.00 and $3.50 .... $2.15

A STARR BEST
ESTABLISHED 1902
11 to 15 NORTH WABASH AVENUE
Just North of Madison Street

Candy Week at

STOP & SHOP
A STEP WEST OF STATE — 16 WASHINGTON STREET
TEBBETTS and GARLAND COMPANY
TELEPHONE RANDOLPH 8500

Say "To My Valentine" with Candy!

Such beautiful Valentines as Stop & Shop's aren't even dreamed of in most towns. Just place order and pay postage, we do the rest!

La Petite Chocolates
In Red Satin Heart
Those tiny 100 to the pound de luxe dark chocolates. Such a beautiful and toothsome assortment, will delight the receiver. (2-lb. box $3.50) 1-lb. box $1.95

2-Layer Heart of Chocolates 3-lb. heart $1.35
Your choice of four different delicious assortments.......

Red Sweetheart Box of
Assorted Sweetmeats
Stuffed Prunes and Apricots; nut stuffed Dates, Figs, Glace Pineapple, etc............ 3 lb. box $1.95

Heart Box of Assorted Salted Nuts 1¼-lb. box $1.35
Filled with Cashews, Brazils, Almonds, etc.....

Tiffin Tea Cakes
She'll eat them like candy, or serve at Valentine party. Fancy shapes—some dipped like chocolates..........1-lb. heart, $1.25 — 2 lb. Heart $2

Valentine Tortes 69c
Square 8 inch 7 yellow layers. Glossy Chocolate icing. Decorated...ea.

Let Us Deliver a
Firkin of FRESH Butter
Made with sweet (not sour) cream. Lightly salted. Packed in moisture-proof, odor-proof firkins. Lady Clementine brand, finest butter produced. 3 lbs. $1.00 — 5 lbs. $1.65

Tender Pink-Boned Lamb Roast — Leg or Boneless Rolled Shoulder. lb. 23c
Pork Loins Whole or Half — 8 to 10 pounds.............. lb. 20c
Standing Rib Roast — 1st & center ribs lb. 33c | 6th & 7th ribs.. lb. 27c
Fancy Ducks — White Bear Farm. 4 lbs. average...... lb. 22c
Tegar Slab Bacon — Whole or half slab .... lb. 26c
Tegar Hams — Hickory smoked. Whole or ½........ lb. 23c

Freshly Roasted Kolan Coffee.. 3 lbs. 59c

Baked Ham on Bone
Dripping with sugar, honey and clove goodness. Fresh from our own ovens. Whole or half 9 to 12 lb. ham....... lb. 35c

Genuine French Roquefort with the "sheep in oval" trademark... lb. 55c

Freshly Fried Fish — Halibut, or Filet Sea Perch........... lb. 29c
Swedish Maid Gaffelbitar in Wine Sauce — Skinless & Boneless 3½-oz. tins......... 5 for $1

Texas Juice Oranges (216 size) .... 5 doz. $1

King's Reserve Scotch Whisky
10 years old 5th $2.89
15 years old 5th $3.79
20 years old 5th $4.75

I. W. Harper
4 years old—Bottled in Bond
Straight Kentucky Bourbon
Pint bottle..... $1.49
Quart bottle..... $2.95

Monnet Cognac 15 years old........5th $2.69
Harvey's Gold Cap Port or Sherry...........5th $1.39 (3 for $4.00)
Tiffin Royal Dry Gin............5th 88c
Wray & Nephews Green Label Jamaica Rum..5th $2.59
Noilly Prat Dry French Vermouth ......lge. bot. 95c
Heidsieck Dry Monopole Champagne Non-vint lge. $2.59

Stop & Shop 3 yrs. old
"Private Reserve"
Straight Bourbon Whiskey
Quart bottle...... $1.65
Case of 12 for.... $18.00

Lauder's Royal
Northern Cream Blended
Scotch Whisky
12 years old
5th bottle...... $3.25

We Deliver—Phone RANdolph 8500

Finale - Clearance
COAT-SALE

Come in Friday and Saturday and avail yourself of these remarkable savings in Winter coats, richly furred with silver fox, Persian, mink, lynx and raccoon. Every one a value sold regardless of cost. Smart buyers will buy for next year.

$35 originally 69.50 to 99.50

$55 originally 95.00 to 135.00

SUITS • originally $39.50 to $55.00 NOW $15
DRESSES • originally $15.00 to $25.00 $3.75

LEEDS, Inc.
222 NORTH MICHIGAN AVENUE
½ Block North of Lake St.

ADVERTISE IN THE CHICAGO TRIBUNE

ANNUAL CLEARANCE
SAVE UP TO 50%

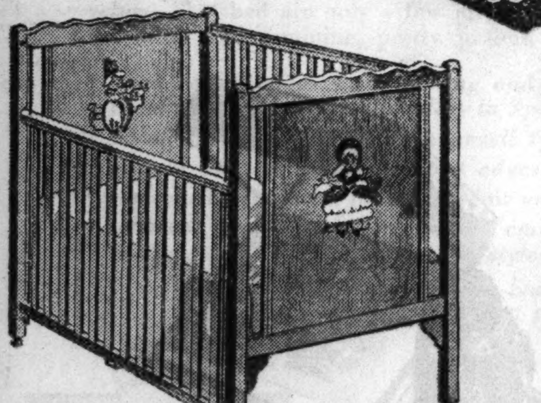

Today's Biggest Value!
KRIB and MATTRESS
$12.95
• Hardwood Krib
• Sagless Spring
• Quality Mattress
• Duplex Safety Locks
• Rubber Tired Wheels

A three-piece outfit at a real low price. Kroll quality construction throughout. Hand rubbed finish in maple or ivory. $16.50 value at $12.95

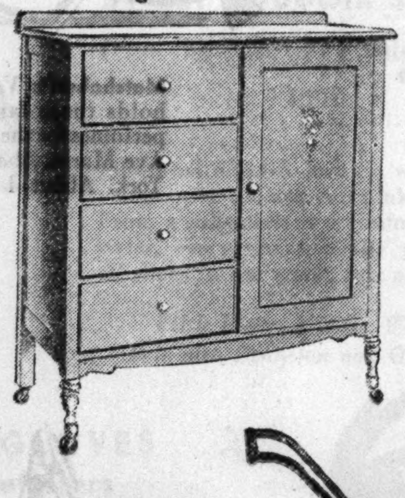

Large Size
CHIFFOROBE
$12.95
• Hardwood construction
• Roomy compartment
• Extra deep drawers
• Floral decoration. Ivory

FREE GIFT given with every purchase Friday & Saturday ONLY

Ask about our
BUDGET PLAN
—NO INTEREST
—NO CARRYING CHARGE
—NO FINANCE CO.
—NO RED TAPE

Folding Carriage with Quilted Body
$9.95
• Reversible Body
• Rear Wind Shield and Extension
• Sun Visor

Safety High Chair
Wide leg spread makes it hard to tip. Adjustable foot rest. Chemically treated sanitary tray $3.95

Dozens of Other Bargains!

PLAY YARD with wooden floors and beads. Natural wood finish......... $2.95
NURSERY SCALE with genuine reed basket. Guaranteed accurate........ $1.95
2-in-1 Coach. A stroller and a coach combined. Positive safety brakes..... $23.85

Combination baby bath and dressing table, $3.95

FREE CATALOG
Write or phone CALumet 7060 for a copy of our new 32-page catalog.
REFINISHING DEPT.
Ph. CALumet 7060 for FREE Estimate

CHICAGO BABY CARRIAGE CO.
1801 S. MICHIGAN AVE.
WEST SIDE: 4107 W. MADISON STREET
NORTH SIDE: 3311 LINCOLN AVENUE
FACTORY AND BRANCHES
OPEN TUES., THURS. & SAT. NIGHTS

Evans • FURS — 36 SOUTH STATE STREET

Buy Your Next Winter's Fur Coat Now at Low In-Between-Season Prices on Evans Famous Fur Coat Club Plan

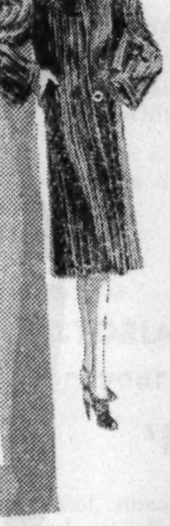

Save as much as ½
OF WEARING SEASON PRICES

Join Evans Fur Coat Club today or tomorrow. Choose a better fur coat at a saving of as much as one-half. As a member of Evans Fur Coat Club, you are privileged to pay for your coat on a "dues" basis, in small never-missed amounts, spread over all the months between now and next winter.

Regularly $89 to $139 — $69
BLACK CROSS PERSIAN LAMB • SILVERTONE DYED MUSKRAT • BLACK RUSSIAN PONY • NATURAL SILVER MUSKRAT • GREY PERSIAN PAW • BLACK CARACUL DYED KID • GREY DYED CARACUL • JAP MINK PAW.

Regularly $159 to $229 — $119
HUDSON SEAL DYED MUSKRAT • BLACK PERSIAN LAMB • SIBERIAN SQUIRREL • MINK DYED MUSKRAT • DYED SKUNK COATS • GREY KRIMMER • NATURAL MINK GILL • JAP WEASEL • LEOPARD CAT COATS.

Regularly $249 to $375 — $188
SILVER FOX CHUBBIES • SAFARI ALASKA SEAL, U. S. Gov't. Pelts • BLACK OR GREY PERSIAN LAMB • JAP MINK COATS • TIPPED SKUNK COATS • WHITE ERMINE CHUBBIES • SABLE DYED FITCH.

Regularly $399 to $499 — $319
RUSSIAN PERSIAN LAMB • BLACK MOIRE CARACUL • RUSSIAN KOLINSKY • FINE SHEARED BEAVER • WHITE ERMINE COATS • SAMOLI LEOPARD • SILVER FOX COATS.

Buy Now for Next Year
MINK COATS
Save as much as ½
BLENDED MINKS..Regularly $ 985.. $585
BLENDED MINKS..Regularly $1295.. $795
BLENDED MINKS..Regularly $1495.. $995
NATURAL MINKS..Regularly $1995.. $1295
NATURAL MINKS..Regularly $2495.. $1695

Buy Now for Next Year
PERSIAN LAMB
Save as much as ½
PERSIAN LAMBS..Regularly $ 250.. $149
PERSIAN LAMBS..Regularly $ 345.. $219
PERSIAN LAMBS..Regularly $ 400.. $259
PERSIAN LAMBS..Regularly $ 475.. $319
PERSIAN LAMBS..Regularly $ 650.. $419

Every Coat Backed by Evans Written Guarantee of Satisfaction

[ADVERTISMENT] [ADVERTISMENT]

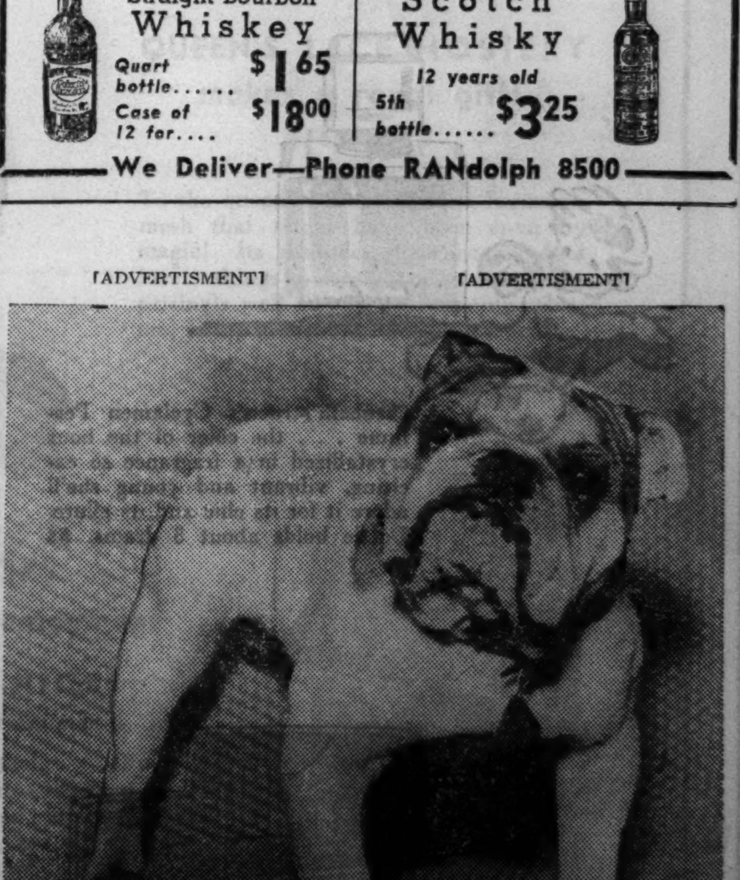

FAR MORE LIKABLE than he looks at first sight is the affectionate and courageous English bulldog. If you are interested in a dog of this or any other breed, consult the attractive offers in the Dogs, Cats, Birds, Pets column in the Tribune want ad section.

MARSHALL FIELD & COMPANY

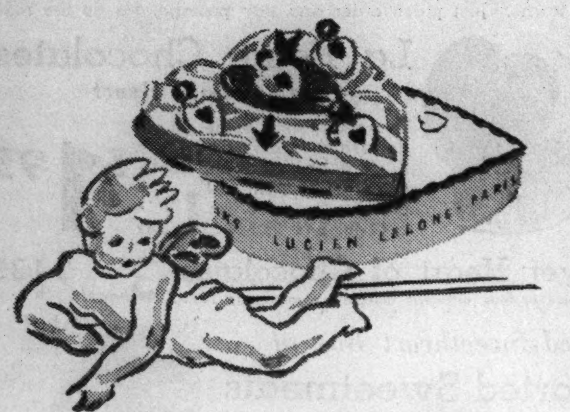

Lucien Lelong's Valentine Package with four famous Lucien Lelong Floral fragrances dear to the feminine heart. Sweet Pea, Magnolia, Lilac and Honeysuckle. Complete in a sweet little box. **$3.75**

Richard Hudnut's R. S. V. P. perfume . . . an invitation to romance in a thrilling perfume . . . gay, flirtatious and very feminine. The bottle holds about 5 drams, **$5**

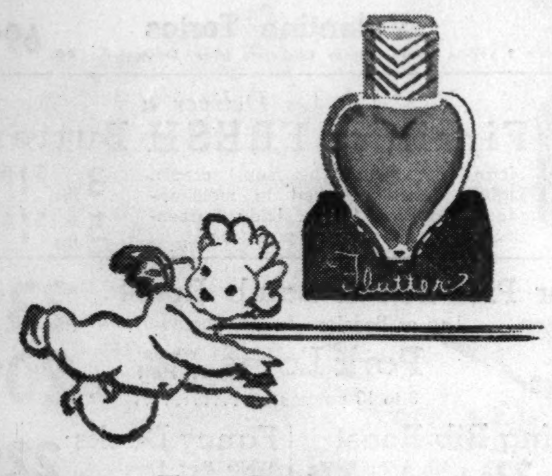

Dorothy Gray's Flutter Perfume. A whiff of this rich, heady perfume and her heart will skip a beat! Feminine blandishment captured in a heart-shaped bottle cushioned on a red base. About ½ ounce. **$7.50**

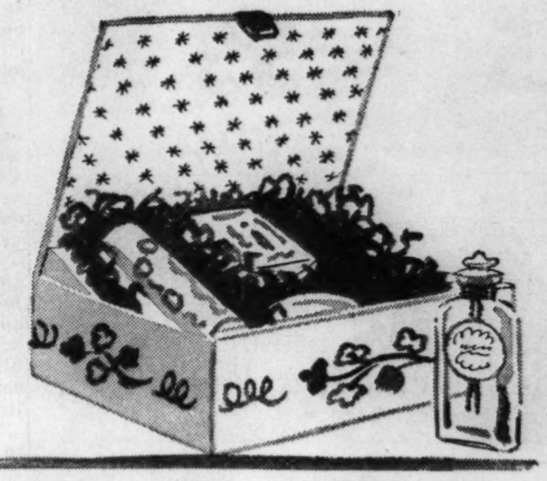

Shulton's Early American Toiletries in a quaint little box to delight her. It holds sachet, soap, toilet water and talcum powder . . . all in fascinating, fresh Old Spice fragrance. Complete, it's priced at **$1**

Heart Appeal

FOR YOUR VALENTINE

Sweet scent for your sweet sentiments. A quaint little box of beauty intriguing as an old-fashioned Valentine. A fillip of femininity in the modern Schiaparelli manner. Or a compact-set for her purse . . . studded with rhinestones in romantic bowknots. Whatever your choice and whether you're feeling tender, amusing or merely gay . . . you'll find the glamorous token to express your thoughts of her at Field's . . . in one of the most comprehensive cosmetic collections in the whole world!

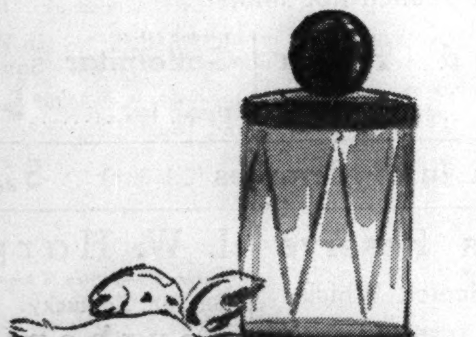

Charbert's newest and most glamorous scent . . . Grand Prix . . in an eau de cologne, tingling, fresh, delightful. The famous drum bottle holds about 4 ounces. **$2.50**

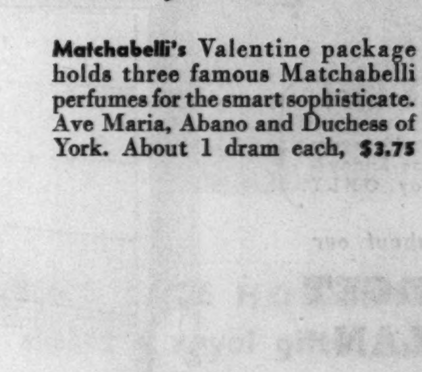

Matchabelli's Valentine package holds three famous Matchabelli perfumes for the smart sophisticate. Ave Maria, Abano and Duchess of York. About 1 dram each, **$3.75**

Schiaparelli's Heart Sachet. Charming heart-shaped sachet scented with the famous Shocking fragrance and topped with two miniature dressmaker dummy bottles of the fascinating Shocking Perfume. One of the most exciting phantasies of the season. Complete, **$3.75**

Elizabeth Arden's Cyclamen Perfume . . . the color of the hour crystallized in a fragrance so exciting, vibrant and young she'll adore it for its chic and its allure. Bottle holds about 3 drams. **$5**

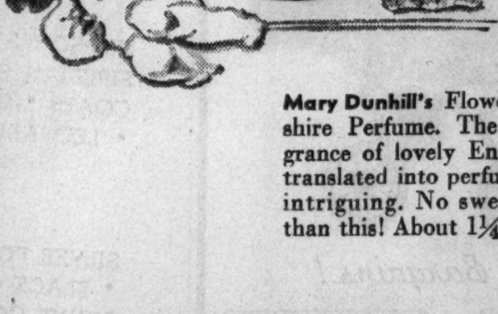

Mary Dunhill's Flowers of Devonshire Perfume. The delicate fragrance of lovely English Gardens translated into perfume singularly intriguing. No sweeter thought than this! About 1¼ drams. **$2.50**

Helena Rubinstein's Town and Country Eaux de Toilette. The famous Town and Country fragrances in sparkling candlestick bottles. Town...subtle, enchanting. Country . . . light, gay. Each bottle holds about 4 ounces. Each bottle, **$4.25**

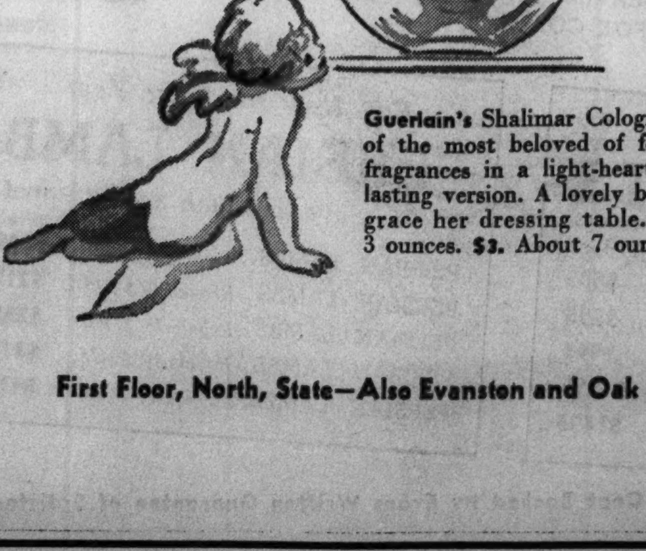

Guerlain's Shalimar Cologne. One of the most beloved of feminine fragrances in a light-hearted but lasting version. A lovely bottle to grace her dressing table. About 3 ounces. **$2.** About 7 ounces. **$5**

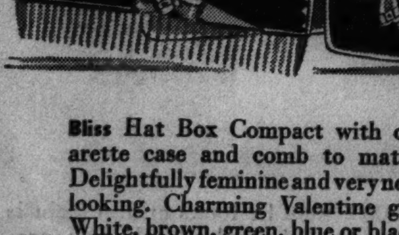

Bliss Hat Box Compact with cigarette case and comb to match. Delightfully feminine and very new-looking. Charming Valentine gift. White, brown, green, blue or black. Cigarette case, **$3.** Comb, **$2.** Compact for loose powder and rouge, **$3**

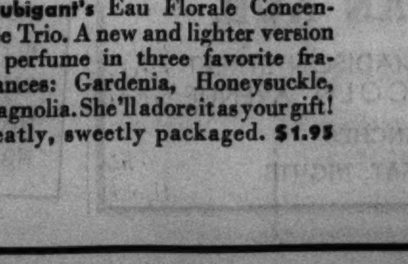

Houbigant's Eau Florale Concentree Trio. A new and lighter version of perfume in three favorite fragrances: Gardenia, Honeysuckle, Magnolia. She'll adore it as your gift! Neatly, sweetly packaged. **$1.95**

First Floor, North, State—Also Evanston and Oak Park

MARSHALL FIELD & COMPANY

HEARTS ARE TRUMPS

in this lounging ensemble

$29.75

No intimate gift could please her more than this exquisite bedroom dress and coat. The coat is blue or white rayon crepe Romaine with a shocking pink heart pocket and handkerchief. She wears it over a shocking pink chiffon bedroom dress. 12 to 20. The set is $29.75. The coat, separately, is $16.95.

Lounging Apparel
Fifth Floor, South, State
Also Evanston and Oak Park

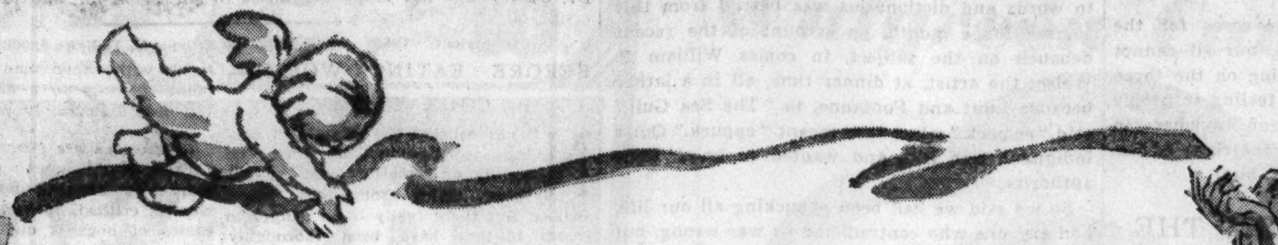

FIRST AIDS FOR CUPID

A page of heart-warming Valentine finds

Gifts of tender sentiment . . . gifts that pay tribute to her sophistication . . . amusing gifts, subtle gifts . . . what you will . . . they're *all* here at Field's. You'll have no difficulty in finding the perfect one for her! But if your shopping time is limited . . . if you want to choose quickly as well as appropriately . . . come to Gift Court where suitable gifts from all over the store have been expertly assembled for you.

GOWN AND JACKET

in a gala spring print

$5.95

Wreaths of flowers in the softest, loveliest spring colors are printed on the silk-and-rayon satin skirt of this beautiful gown. The bodice and jacket are fashioned of rayon-and-silk sheer in the identical print, edged with lace. Tea-rose, blue or white. Sizes 32 to 40. Ensemble, $5.95. The gown alone, $3.95.

Lingerie
Fifth Floor, South, Wabash
Also Evanston and Oak Park

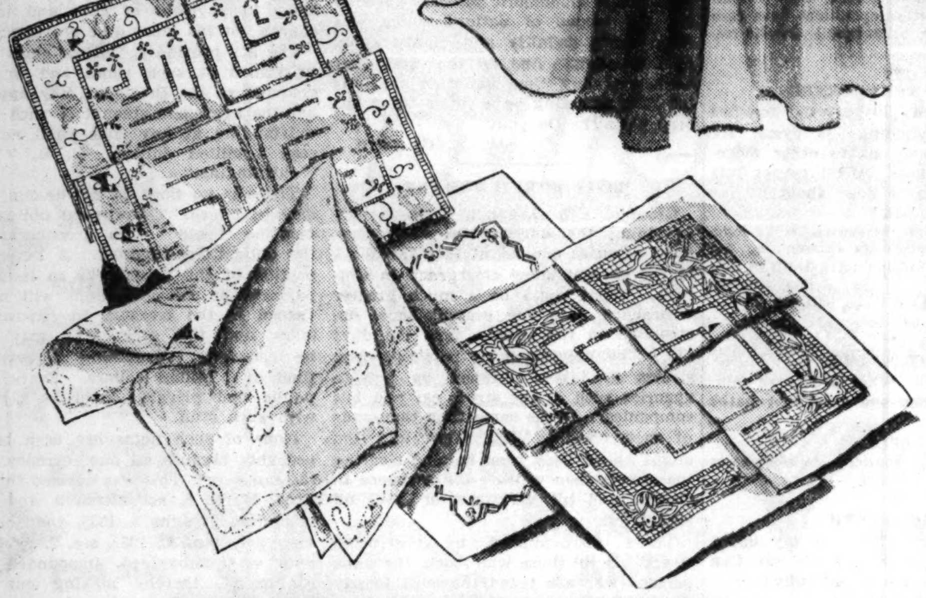

EXQUISITE HANDKERCHIEFS

extraordinary Valentine values

55c

Here's one of those rare opportunities to really satisfy your desire for sheer linen handkerchiefs . . . and your love for real value. Sketched are only a few ideas of what you'll find . . . in whites and feminine, pretty pastels.

- *hand rolled edges with spoking and applique . . . outlined with beautiful embroidery in Spanish style.*
- *point de jour edge with Appenzell type designs.*
- *mosaic borders with scalloped edges, fagoting.*
- *repliqued edges with dainty shadow embroidery patterns.*
- *intricate hand spokings, lovely embroidery, applique "silhouettes," initials of various styles.*

First Floor, Middle, State
Also Evanston and Oak Park

SWEET BOUDOIR SLIPPERS

from the February Sale of Shoes

$7.10

Pale blue or pink kidskin with pleated vamp, open toe and full pink kid lining. From a collection of feminine, flattering styles, every one specially priced, like *all* shoes in our stock, this month!

Fifth Floor, Middle, Wabash
Sale also Evanston and Oak Park

LUSH COLORED GLOVES

new Fieldcrest flatterers

$1 pair

A brand new double-woven rayon fabric that fits like a dream and launders beautifully. The colors are the very ones that fashionables are clamoring for. Gold, fuchsia, cyclamen, American beauty and the new Asia yellow. It also comes in the classic glove shades.

First Floor, South, State
Also Evanston and Oak Park

BUBBLE PEARLS

brand new jewelry excitement!

Necklace **$5** *Bracelet* **$3**

Featherlight and *so* lovely you'll have to see the lush color combinations to know how truly chic they are. Smoke and chartreuse or smoke and a glorious iridescent shocking shade that goes with everything. They're strung on a gold-color chain. They're stunning and so new looking on a simple dress!

First Floor, South, Wabash
Also Evanston and Oak Park

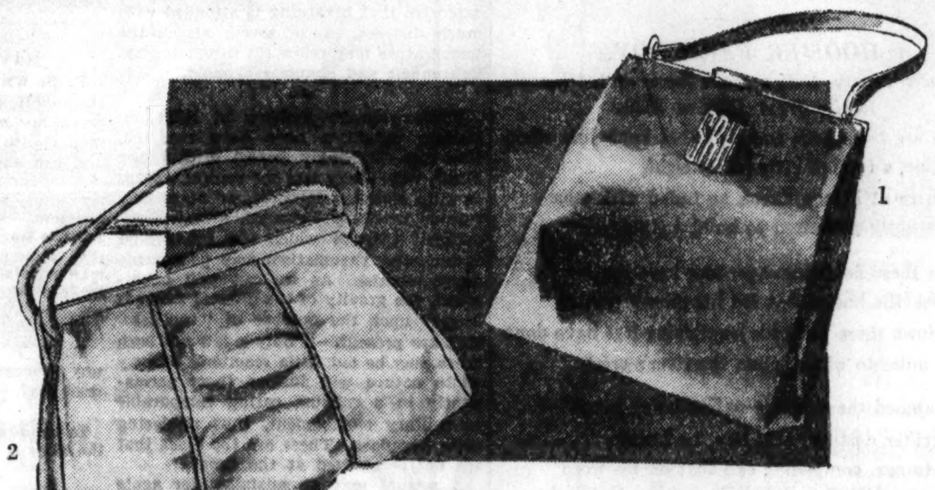

NEW BAG VALUES

to make her pulse skip a beat!

$3.85

1. Top handle style in black, navy, rustillian or cranberry calfskin. Also in black patent leather. $3.85

2. Quilted capeskin in lush colors. Gold, American beauty, pink, light blue, wheat, red, blue. Unusual bag and a *very unusual value.* $3.85

3. Double top handle pouch in black patent leather or in black, navy, rustillian or cranberry calfskin. $3.85

4. For your dressier clothes. Small double top handle style. In sleek, shining black patent leather. $3.85

5. Favorite type purse. A vanity in black patent leather, black, navy, cranberry or rustillian calfskin. $3.85

6. Double zipper style with double top handle. Black, brown, navy, rustillian calf or black patent. $3.85

7. Double handle jumbo frame with a much more expensive look. Black and navy calfskin, black patent leather and high colored suedes. $3.85

Monocraft initials are extra

First Floor, South, State
Also Evanston and Oak Park

CANDY FROM FIELD'S

tells a sweet gift story

2 lbs., $1.35

Delicious candies made in our own Daylight Candy Kitchen and packed in a gay, heart-shaped red box are sure to be welcome on Valentine Day. This assortment includes hard centers, creams, nuts and bonbons.

Valentine candies and novelties may be purchased in the Candy Section or ordered through the Personal Shopping Service at State 1000.

Third Floor, North, State
Also Evanston and Oak Park

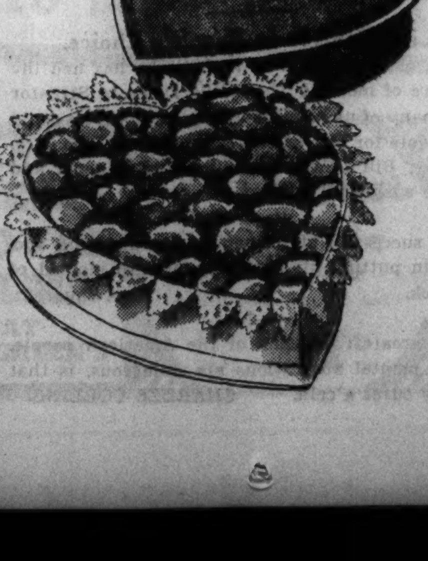

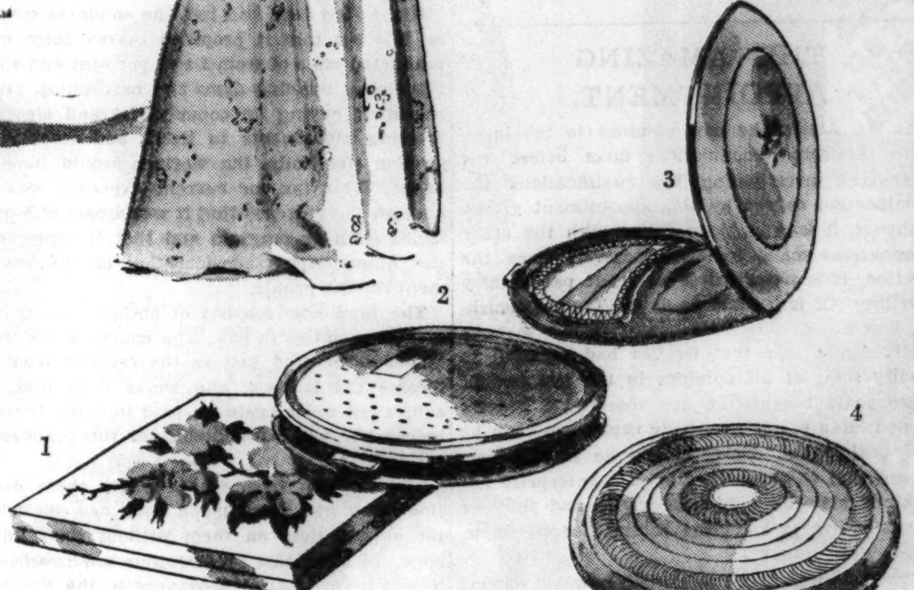

CHARMING COMPACTS

for the object of your affection!

1. Elgin American compact sprinkled with apple blossoms. Blue or white enamel background. For loose powder. $2
2. Richard Hudnut's big and handsome round loose powder compact. Gold color case with a black enamel accent. $2
3. Elgin American compact with feminine cloisonne design on a black, white or gold-color background. Loose powder, rouge. $1
4. Coty compact in favorite large size. Simple and streamlined in design. Gold-plated. Loose powder and rouge. $2

First Floor, North, State
Also Evanston and Oak Park

VICTORIAN LOCKET

for your Valentine

$13.50

Sentimental, romantic gift . . . and a delightful one! Both lockets open, and have space for two photographs. The heart locket is exquisitely engraved . . . the round locket, simply decorated. Each chain is twenty inches in length. Other lockets and chains, $6 to $24.

The Jewelry Room
First Floor, South, Wabash

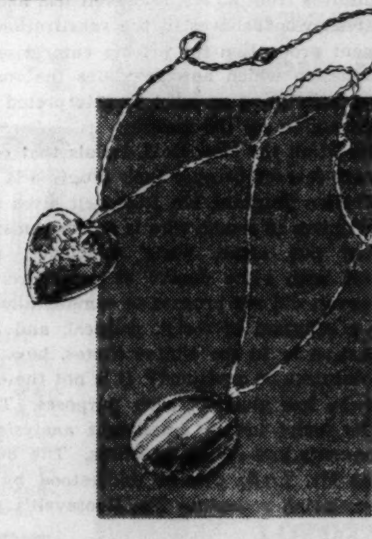

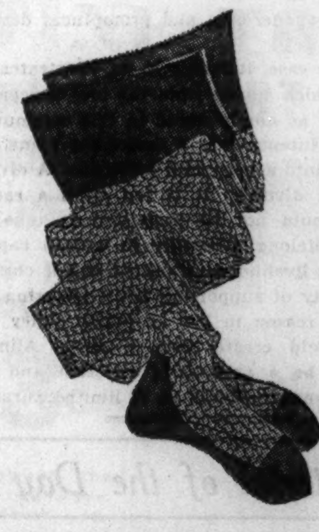

QUEEN'S LACE HOSIERY

makes a royal gift!

$1.65 pair

To the queen's taste, this lacy, luxurious mesh that might have been spun by magic! Its gossamer sheer beauty does lovely things to legs. And it wears surprisingly well. Favorite, feminine colors and black. Sweet gift box included.

First Floor, South, State
Also Evanston and Oak Park

GIFT BOOKS

bring a lasting enjoyment

DITHERS AND JITTERS

By Cornelia Otis Skinner

Another laugh gem from a gifted author and actress, with illustrations by Alajalov. A limited number of autographed copies are available. $2

ZOO BOOK TOY

Created by Charles E. Bracker
Story by Allen Chaffee

Perfect gift for the very young! It's a colorful picture story-book which folds into an exciting toy zoo—and back again into a book. Packed in its own special bright red box. Complete, $1

Third Floor, North, Wabash
Also Evanston and Oak Park

Chicago Daily Tribune
THE WORLD'S GREATEST NEWSPAPER

FOUNDED JUNE 10, 1847

ENTERED AS SECOND CLASS MATTER MAY 14, 1903, AT THE POSTOFFICE AT CHICAGO, ILL., UNDER ACT OF MARCH 3, 1879.

All unsolicited articles, manuscripts, letters and pictures sent to The Tribune are sent at the owner's risk, and The Tribune company expressly repudiates any liability or responsibility for their safe custody or return.

FRIDAY, FEBRUARY 10, 1939.

THE TRIBUNE OFFICES.
CHICAGO—TRIBUNE SQUARE.
TOKIO—IMPERIAL HOTEL.
LONDON—135 FLEET STREET.
PARIS—1 RUE SCRIBE.
BERLIN—HOTEL ESPLANADE.
MEXICO CITY—QUETZALCOATL PALACE.
PANAMA CITY—HOTEL CENTRAL.
RIGA—STETINES IELA 2.
MILWAUKEE—110 EAST WISCONSIN BUILDING.
NEW YORK—220 EAST 42D STREET.
DETROIT—5-265 GENERAL MOTORS BUILDING.
WASHINGTON—815 ALBEE BUILDING.
LOS ANGELES—SPRING AND FIRST STREET.
SPECIAL REPRESENTATION.
SAN FRANCISCO—820 KOHL BUILDING.

THE TRIBUNE'S PLATFORM FOR ILLINOIS AND CHICAGO

1. *End the Parole Business.*
2. *Build Deathproof Highways.*
3. *Make Chicago the First City in the World.*
4. *Faster Suburban Service.*
5. *Up to Date Local Transportation.*
6. *A Lake Front Airport.*
7. *A Motor Ferry to Michigan.*
8. *Cut Taxes in Half.*

THE AMAZING APPOINTMENT.

As Mr. Amlie, the new nominee to the interstate commerce commission, talks before the committee investigating his qualifications the mystification caused by this appointment grows. Although it was in general line with the other nominations made by Mr. Roosevelt since the election, it is nevertheless by itself particularly puzzling. Or is it plain as day? Truly astonishing if it is.

Mr. Amlie says that he has had occasion to modify some of his opinions in the last two or three years because he has observed a greater recuperative power in private capitalism than he had anticipated. Nevertheless, he is still convinced that the system of private enterprise has attained stability only temporarily and that we are only five or six years behind Europe in development.

When he was asked to explain how his scheme of production for use instead of production for profit differed from the objectives of communism he replied that the difference would be in the means of obtaining the result. He was asked if it would be a fair statement to say that his doctrin leads to collectivism, just as the doctrin of communism leads to collectivism, and he said that he thought that was true, the only difference being how completely and how rapidly it would so lead.

Mr. Roosevelt selected Mr. Amlie for a place on the interstate commerce commission at a time when the nationalization of the railroads is in the opinion of the revolutionaries nearer achievement than it has been at any other time. They believe that the railroads cannot possibly continue under private management much longer because a third of them already are in bankruptcy and the others are not permitted to rescue themselves from it. Mr. Roosevelt has named a collectivist who believes in the substitution of government production for private enterprise to the commission which now regulates the roads. His purpose in doing so must be interpreted for just what shows on the surface.

In spite of all the New Deal denials that communists are favored because their program is the administration program, Mr. Roosevelt gives this important place to a man who is a communist in everything but name, party allegiance, and agreement with some details of procedure. If Mr. Roosevelt did not propose to commit himself to such a program of social, political, and economic make-over in the United States, how can the appointment be explained? It is not the only evidence he has given of such purposes. They are to be found in any intelligent analysis of his statements and of his practices. The nomination of Mr. Amlie can be understood by no other conclusion regarding Mr. Roosevelt's purposes.

CHILDREN OF FREEDOM, ARISE.

Now that Tom Mooney is free, the Sons of Justice, Friends of Freedom, and the various other organizations which represented the uneasy conscience of the nation may turn to other fields. Their work is by no means done. In fact, it calls them with greater intensity and passion than ever before. Until they had remedied what they insisted was a great wrong done by bourgeois justice to an innocent lover of his fellow men, not, as they insisted, a murderer of innocent people, they were preoccupied. Now they may lift their voices to save other victims of another society.

The Friends of Victims of Soviet Persecution might point their activities in the direction, for instance, of Vladimir Romm, Sergei Sedov, and Admiral Dybenko.

THE TRIBUNE has been asked if it could give any information to relatives of Admiral Dybenko, living in this country, regarding him. They know he has been in great trouble, but they don't know whether he has been executed or is alive in some prison or has merely been removed from the service. Dybenko was that young man in the Baltic fleet who stepped out of the ranks to condemn Kerensky to his face when the head of the weak provisional government attempted to placate the sailors. This stout young bolo worked his way through the revolution to become one of the admirals of the Red navy, but such service did not save others and it has not saved him. If he is dead his family would find it a sad relief to know it.

Sergei Sedov, the youngest son of Leon Trotzky, was a young man who thought that his complete avoidance of politics and his position as a teacher in a technical school would guarantee his immunity, and he was foolish enough to remain in Russia. He has disappeared. He may be dead. He may be alive. He may be worse than dead. The Friends of Justice will want to help him if he is living.

Then there are many people in Washington who would like to know what has become of Vladimir Romm, who was a popular young Russian correspondent there several years ago, until he returned to Russia and was asked to confess that he had been an intermediary between Trotzky in Paris and the counter-revolutionaries at home. Many of the Washington correspondents who knew that Vladimir was patriotically or selfishly lying at the time tried to intervene for him then. He was never publicly brought to trial, being used merely as a witness. His present condition and possible fate certainly will interest all people who believe in justice and are painfully affected when an individual is overpowered by a fate he does not deserve.

There are many, many other cases for the American Friends to undertake, but all cannot be done at once and the beginning on the three mentioned will give a confident feeling to people who hope that no guiltless person anywhere in the world is suffering from a miscarriage of justice and a class prejudice against him.

EASY MONEY FROM THE SECURITY FRAUD.

The old age retirement pension section of the social security act has already given the New Deal a new source of tax revenue for current expenses, which by the budget estimates will have amounted to 1 billion 172 million dollars in June. The country thinks that money has gone into the reserve fund to pay the pensions when earned and due. There won't be a penny of it in the fund. It will all have been taken for New Deal spending. The reserve will have only government I. O. U.'s.

Such a scheme of taxation was not intended by the original sponsors of the social security act. It was designed by Mr. Roosevelt himself, and all it does is to levy new taxes and give the treasury spending money. The pay rolls of the country have been tapped for a new source of revenue. Congress would not have voted that tax for general revenue nor would the country have stood for it.

If the New Deal had told the employés covered by this act that it proposed to tax them on a graduated scale of from 1 to 3 per cent and spend the money building dams and battleships, giving subsidies, buying up commodities and elections, erecting monuments to itself, and meeting its swollen pay rolls, the workers would have rebelled. This tax for current expenses was put over on the pretense that it was a part of a great social security program and that it represented the humanitarian consideration of the government for the people.

The fund now consists of nothing but governmental promises to pay. The money is not there. It has been used just as the revenue from the income tax is used, and worse than that. An equivalent must again be paid into the treasury before any will be available for the purposes of the act.

The workers from whose wages these deductions now are being made have had an income tax slipped over on them without their knowledge. If, later, this preposterous law is amended it will be of small consequence to the Roosevelt administration. It at least will have had the advantage of tapping a new source of revenue for its extravagances. Inasmuch as no real benefits will be payable for several years—and then they will be ridiculously small—the awakening to the fraud may be deferred until the present administration has no more use for the law as it is.

What may be done five or ten years from now to correct this abuse will be no skin off the men who perpetrated it. They are getting the money now and using it. They can say that the deluge will come after them. They were slick enough to disguise a tax in the name of the humanities and the greater good. The people haven't yet awakened to the fact that they have been bilked. This is the easiest money the New Deal has managed to squeeze out of a deluded people.

ALIMONY AS A LIVELIHOOD.

After paying $300 a month alimony for one month short of twenty years a Chicago victim of the Illinois marriage law has had the exaction reduced by half. We hope the legislators who are interested in the subject will notice the case. The payments have reached a total of $71,000. They were imposed for the support of a wife who was granted separate maintenance in 1919 and is now 46 years of age and the couple's daughter, who reached her majority five years ago and is still, the court was informed, pursuing her education.

The charge on which separate maintenance was granted was desertion. The husband was a successful business man and was ordered to pay $350 monthly as temporary support, a sum later reduced to $300 monthly. He has done this punctually for virtually two decades and only on the reduction of his income to $5,000 has asked and obtained a reduction to $150. We think the court, Judge Oscar Nelson, expressed a just sense of the situation when he said that "such never failing generosity and promptness deserve an award."

The whole case, it seems to us, illustrates the injustices which spring from the law of separate maintenance as administered in this community. Separate maintenance is a device for transforming divorce into a perpetual servitude. A divorce should be a divorce. It is too often a racket. Alimony should not be permitted to take the form of a lifelong allowance to women capable of earning a livelihood. A parent is not charged with the duty of supporting adult offspring and there is no reason in law or public policy why divorce should create such a duty. Alimony should not be a permanent exaction and separate maintenance should be of limited duration.

Editorial of the Day

SAVING THE SEA SERPENT.
[Baltimore Evening Sun.]

That sea serpent skeleton, found recently near Provincetown, Mass., turns out to be nothing more than the bones of a shark. Prof. W. C. Schroeder, curator of fish at the Harvard Zoölogical museum, has examined the serpentine framework and he says it was nothing unusual. Part of the jaw and other cartilaginous sections had been lost, which made the remaining backbone and skull resemble a—well, a rather modest sized sea serpent skeleton.

Always fascinated with the idea of a sea serpent, the Evening Sun nevertheless feels that it is just as well that this puny Provincetown specimen was promptly ruled out by a sound Harvard authority. When, or if, a sea serpent finally is captured, what we want is a creature at least sixty feet long, with fiery eyes and nostrils spouting smoke and the smell of brimstone. This old world has believed in sea serpents for so long a time it would never do if a kind of scientifically accountable creature [comparable, say, to the Komodo "dragons"] were to be fobbed off on us. For it is plain that the human mind generally needs the idea of the sea serpent—if this were not so, why has the sea serpent idea persisted since the dawn of history right on down to the present moment?

Let us all be thankful for men like Prof. Schroeder, who protect the folk mind and preserve its illusions. There will be other sea serpents reported from time to time; no one knows where the next one will turn up. But this is essential: it must never, never get itself into a museum—stuffed, mounted, properly labeled. That would be ruinous.

A LINE O' TYPE OR TWO

How to the Line, let the quips fall where they may. Reg. U.S. Pat. Office

THE LINE SAVES A LIFE.

Just when we had sworn that everything related to words and dictionaries was barred from this column for a month, on account of the recent debauch on the subject, in comes William P. Welsh, the artist, at dinner time, all in a lather because Lunt and Fontanne, in "The Sea Gull," said "ee-pock" when they meant "eppuck." Quite indignant was Bill, and wanted to know their authority.

So we said we had been eppucking all our life, and any one who contradicted us was wrong, but we would consult the soothsayers. Here you are, William:

Epoch: Either "eppuck" or "ee-pock," according to Webster, Worcester, and the Oxford. The Century reverses the order. The Standard goes in for "eppuck" alone. Stormouth, regarded as sound among the British subintelligentsia, stands for "ee-pock" alone. . . . So it seems that Lunt and Fontanne have been doing their home work in London, with a middle class book.

We trust that this information will save an old friend and good artist from a stroke of apoplexy. But if you happen to miss the paper, Bill, you'd better call a doctor.

‡

The Greeks Had a Rope for 'Em.

The Locrians, a people of ancient Greece, had a method of preventing New Deals which should have a certain appeal to many politically disillusioned Americans. In Locris, if any one wished to introduce a new law or to change an old one, he had to argue the matter before the Council of One Thousand with a rope around his neck. If the council voted against him, he was strangled on the spot. Only one law was so changed in a period of 200 years.

[Thanks to Dr. A. P. Dorjahn of Northwestern university for this choice bit of classic lore. Skeptical Brain Trusters can read it for themselves in Demosthenes and Polybius.]

‡

HOOSIER FARM BOY.

(Spencer county, Ind., was the home of the Lincoln family from 1816 to 1830.)

These are the woods and hills that knew him when
He came, a tousled little lad of eight,
And here at Pigeon Creek he toiled with men
Who stoutly pioneered to build a state.

Across these fields his eager feet have run
To seek the books that fed his mind's unrest,
And down these trails his length'ning legs have done
Long miles to where, upon the river's crest,

He watched the stripling nation being borne
To greater destiny; still boy, he heard
The strange, compelling call that on his worn
Young face left furrowed trace of tumult stirred.

He came a little lad in moccasins
And left a man who strode beside the team
Of oxen, headed west. . . . His destiny begins,
But first he builds the land he must redeem.

Mildred Hatton Bryan.

‡

A Memory of "Babes in Toyland."

Back in those good days when John A. Hamlin was running the Grand Opera house, and his son Fred was producing "extravaganzas"; when I had to run press notices to Percy Hammond of the Post, W. L. Hubbard of THE TRIBUNE, Jim Bennett of the Record-Herald, Doc Hall of the Journal, and Amy Leslie of the News; when Julian Mitchell was producing "Babes in Toyland" and Victor Herbert was spending a lot of time at the Grand, I was curled up one afternoon in that little room back of the box office, reading an old book called "Handy Andy," written by Samuel Lover. Herbert came in, and reached over and grabbed the book from my hand.

"It was written," I said, "by an old Irishman my father knew when he was a kid in Jersey"——

"Fred," says Victor to Hamlin, "what a small world! Here's this kid reading a book because his father knew the author fifty years ago in a spot as large as a flyspeck in the English channel, and that author was my grandfather." J. W. B.

‡

SWAN SONG FOR THREE WEEKS.

Well, I'm off for Guatemala
With a heigh, heigh, ho!
And I won't be back 'til Marchtime
When the spring-like breezes blow.

But I'll think of you, Chicago,
While I'm leaning on the rail,
And I'll laugh to read of blizzards—
Of rain and snow and hail!

Yes, I'll think of you, Chicago,
While I'm tanning in the sun—
Rolling on the left side
When I get the right side done.

You'll hate me when I send you
My little notes of cheer—
Such as "Temperature is 90"
And "I wish that you were here!"

But I'll miss you, too, Chicago,
And especially the Line's
Poetry for Lincoln
And its verse on Valentine's.

But what I really wonder
Is if, when I'm away,
The Line will take the time to miss
The poems of

B. J. K.

‡

Monkeying with a Buzz Saw.

Just when I thought Snowshoe Al was hibernating for the winter he emerges from his hole in the ground and calls Duke Bakrak a rat [2-6-'39]. They say you can judge a fellow by the company he keeps, so I'm wondering who came up first, the ground hog or Snowshoe. Shanty Al.

‡

Line Contrib Is People's Choice.

Each of us in the Line family who has had the pleasure of meeting That Fella Down in Streator [and many of us have] would be happy if he could cast a vote for him as city commissioner, I'm sure. Anyway, Bill Lewis has our moral support and sincere wishes for success. A. E. F.

‡

The successful statesman is the one who succeeds in putting his best foot forward instead of his neck. A-Square.

‡

The greatest delusion of the American people, whose mental aberrations are numerous, is that whisky cures a cold. CHARLES COLLINS.

How to Keep Well By Dr. Irving S. Cutter

To the limit of space, questions pertaining to hygiene and prevention of disease will be answered in this column. Personal replies will be made to inquiries, under proper limitations, when return stamped envelope is inclosed. Dr. Cutter will not make diagnoses or prescribe for individual disease.

[Copyright: 1939: By The Chicago Tribune-N. Y. News Syndicate, Inc.]

BEFORE EATING WORMS—COOK THEM.

No one relishes the thought of eating worms—whether they be woolly or smooth; least of all those which sometimes infest swine. But there really is no danger to health if they have been thoroughly roasted. Nevertheless, we hear every little while of a family in some neighborhood in which a curious sickness has appeared—the result of a meal of underdone pork products harboring a parasite—trichina. As a rule several members will be afflicted, with the youngsters seriously ill. Not long ago sixty youths were stricken in one of our CCC camps. Routine examinations show that from 15 to 20 per cent of all adults have been affected at some time or other.

The damage which results may be considerable. Let us assume that inadequately broiled chops containing the coiled invaders have been eaten. The tissue which surrounds them is dissolved away by the digestive fluids, whereupon the wigglers are set free. Later the impregnated females deposit their eggs, which hatch in the alimentary tract.

During the period in which the larvae are growing early symptoms include nausea, vomiting, and a general intestinal upset with watery diarrhea. About the eighth or tenth day the young have developed to the point of beginning their travels, finally migrating to the muscles. When this takes place the victim will complain of stiffness, alternating chills and fever, marked swelling of the eyelids, and pain in the calves of the legs and about the jaws—particularly on movement. The huge, domelike muscle which separates the abdomen from the chest [the diaphragm] is a favorite site. Involvement of this structure may be so extensive that breathing is attended with much distress. In a severe attack the temperature may reach 104 to 105 degrees Fahrenheit and simulate typhoid.

While recovery follows in most instances, fatalities have been reported. One can reasonably expect a disabling illness which may last for several weeks. In mild episodes, however, all signs may subside within a fortnight, although occasional twinges which are interpreted as muscular rheumatism may persist for many months. As we can well understand, the gravity of the ailment depends largely upon the number of "reptiles" that are present. If only a few are born there may be but little reaction. After a while nature will inclose them permanently in a calcium casing comparable to solitary confinement, thus rendering them harmless. These are the cases that are not recognized at the time.

A seizure may be mistaken for acute arthritis or some type of fever and many obvious invasions are passed over as "grippe" or "flu." If a blood count is made a marked increase in the ratio of a peculiar type of white cell, termed eosinophiles, may be found and this fact—with other manifestations—may point the way to a diagnosis. A skin test may likewise be employed.

Precautions are observed by reputable packing establishments designed to avoid marketing diseased meat, but a sufficiently critical inspection of the carcasses of hogs is out of the question. This was attempted a few years ago but the results did not justify its continuance.

Garbage is likely to spread the malady. Regulations demanding that all refuse fed to pigs shall be heated are in force both in Canada and England, thus doing away with this avenue of dissemination.

There is one warning which every one must heed—namely, that we must leave rare flesh from "porkers" alone. To be on the safe side every variety of sausage or hamburger must be well cooked so that live trichina will be killed.

The first rule in treatment is to evacuate the bowel. Castor oil may be administered promptly, after which epsom salts may be given. While this will not eliminate all of the trouble makers, enough will be discharged to lessen the sharpness of the bout. Once comfortably housed in the muscles there is no chemical or other method which will destroy the pests.

HEART SURGERY.

Mrs. Z. writes: What is your opinion of the operation which will remove pain in angina pectoris?

REPLY.

There are two surgical procedures, either of which may be advised. The first is removal of the thyroid gland. The second consists in grafting a bit of tissue to the heart muscle through which additional circulation may be supplied. Many favorable reports have followed the first method. Only a small number of the grafting operations have been performed—too few to warant a definite recommendation.

MAY BE NERVOUSNESS.

R. S. writes: My 10 year old son has the habit of twitching his eyes. He jerks his head and makes other movements with his face. What causes this and can anything be done about it?

REPLY.

This may be due to nervousness or to some infection. We suggest an examination for possible trouble in or about the teeth or tonsils. If no disease is present, a mild sedative may be helpful. At his age, self-control can be taught.

FOOT BATHS.

H. F. T. writes: What are three minute alternating hot and cold foot baths used for?

REPLY.

To improve the circulation. In some cases the effect is most salutary.

LONG TEETH.

A. C. P. writes: Two of my upper front teeth are longer than the rest. Can they be ground down successfully?

REPLY.

Yes, if your dentist so recommends. Malocclusion should be corrected.

FROM ACROSS THE SEA

[Chicago Tribune Press Service.]

LONDON. — British doctors are keeping up their fight for compulsory pasteurization of milk, though they have lost the first two rounds.

They began their campaign months ago with an advertisment paid for by the British Medical association. The advertisment urged the public to drink only pasteurized or at least tuberculin tested milk.

Immediate protests from milk producers caused the advertisment to be toned down. Several large newspapers refused to run it even in its modified form.

Nobody suggested that the medical association had any but the most laudable motives—but producers did not want to have to pasteurize their milk, nor did they want infected cattle to be destroyed.

Medical authorities said 7 per cent of samples picked at random and tested had live tubercle bacilli in them. They estimated that in 1931, for instance, 2,600 persons in Britain died of tuberculosis contracted from milk and that 6,000 others were infected in that one year.

In the last twenty-five years 103 outbreaks of scarlet fever, septic sore throat, typhoid or paratyphoid fever, dysentery and diphtheria have been traced to contaminated milk.

The second round of the fight came when the new milk industry bill incorporated provisions for local authorities to order pasteurization of milk.

Farmers fought the bill on the grounds that its marketing provisions discriminated against the little man and would force him out of business. They also fought it because of the pasteurization clause. The government had to drop the bill, until it is modified, at least.

But the doctors did not give up. They sent letters to the newspapers stating their point of view.

Sir E. Farquhar Buzzard, one of the royal physicians, headed a list of distinguished doctors who wrote to the London Times protesting the farmers' apparent victory over the bill.

"It is due to the producer-retailer that his claims should be considered," they said, "but he is not entitled to have them considered without regard to the well being of other members of the community. Are his financial interests so important that, in order to safeguard them, children and adults must pay a heavy toll in easily preventable disease and death? Reduced to its simplest terms, is parliament prepared, in the financial interests of the producer-retailer, to deny local authorities the right to protect the public and especially the children, against the dangers of the unsafe milk?"

The answer so far has been "yes." But the doctors are continuing their fight. They hope eventually to get the public aroused enough so that the farmers will be compelled to pasteurize their milk if they are to sell it.

FRIEND OF THE PEOPLE

Letters to this department must be signed with names and addresses of writers.

RIGHT TO PROPERTY.

Chicago, Feb. 7.—[Legal Friend of the People.]—I am a widow. My husband died some time ago.

1. He had property willed to him by his father at his death without a deed. I am not mentioned in the will. My husband has no brothers or sisters, but has nephews and nieces.

2. Can I put a mortgage on his property?

3. Can I put mortgage on property to one of nephews without signature of all and be legal?

4. Can a small note be put on property with my name on as a judgment note?

5. How long can it run as judgment note?

6. Should I keep up taxes on property when I am not mentioned in it?

7. Can I sell property as it now stands? L. E.

1. We assume that you mean that your husband survived his father.

2. Unless the title between you and your husband was in joint tenancy it would be necessary to probate your husband's estate before a mortgage lender would be willing to deal with you on ordinary terms.

3. There is no legal objection to your mortgaging your interest whatever it may be, but you do not state sufficient facts for us to determine what that interest is.

4. The facts on which your question arises are not clear to us. In general, we see no reason why you should worry if the creditor is satisfied.

5. Indefinitly, as long as interest payments are kept up. Without such payments the limitation period on the note would be ten years from the maturity date.

6. It probably is to your interest to see that the payments are kept up.

7. You probably could not sell to advantage without probate proceedings. We advise you to go over your facts in a personal interview with an attorney.

TRIBUNE LAW DEPARTMENT.

ESTATE ASSETS.

Chicago, Feb. 3.—[Legal Friend of the People.]—About three years ago my mother passed away. My father died some time ago. A house was left, but no will was made. My brother and I are the only children. I live in Chicago and my brother lives in the house which my mother left.

1. He does not pay rent, taxes, etc., and insists that he can stay there as long as he likes and does not agree on selling the property.

2. He also holds the deed to the property which bears my father's and mother's names. The estate has not been probated. I paid the taxes for three years.

3. Is it necessary to have the estate probated?

4. Is it too late to file claim in probate?

5. What would the charge amount to in order to enter my claim?

6. Does my brother owe rent to the estate?

7. Since I have been paying taxes, can I, after seven years, get title?

8. Can I sell the property after seven years without my brother's consent?

9. If I put in improvements, will these bills be honored?

10. Does the deed to the property give my brother any claim to the property? F. J.

1. Where owners of undivided interests in real estate cannot agree, any one of them is entitled to force a division or a public sale by partition proceedings. The cost of such proceedings, including the complainant's attorney's fee, are chargeable against the proceeds of sale.

2. Possession of the old deed is unimportant.

3. No.

4. Claim for what?

5. We are not in position to estimate the attorney's fee, if that is what you mean to ask.

6. In general, such rent would be charged against his share in the partition proceedings.

7. No. In general, co-owners are not permitted to assert tax titles or adverse possession against one another.

8. No.

9. In general, yes, but we advise you not to rely on it. You should have a showdown.

10. No. TRIBUNE LAW DEPARTMENT.

FOR SERVICES RENDERED

[South Wales Echo.]

Chief Plunderer [in near future?]: "Well, you've been a great help, boys! Leave it to me, I'll see that you get *your* share."
Assistants: "You leave it to us! We'll see that you get *yours*."

VOICE OF THE PEOPLE

Writers should confine themselves to 200 or 300 words. Give full names and addresses. No manuscripts can be returned. Address Voice of the People, THE TRIBUNE.

MR. ROOSEVELT, LEAGUEIST.

Mishawaka, Ind., Feb. 2.—Is it really to be wondered at that President Roosevelt should take the initiative in lining up the United States with France and England in advance of war in Europe in which these nations might be involved? Don't you recall that in 1920 he was the unsuccessful candidate for Vice President and all during the campaign made sophomoric speeches advocating the league of nations which was voted down definitly and unmistakably by the voters? And do you recall that he has at any time admitted that his thinking or acting on a single thing has been wrong? Do you?

W. E. G. FORD.

BASIS FOR JUDGMENT.

Chicago, Feb. 7.—As a basis for determining the effectiveness of government agencies one might take the WPA in the present snow emergency in Chicago. What could be a much greater emergency than the present snow obstruction in the streets, now ten days old. The only open or partially open streets are those cleaned by private agencies such as the street car and bus companies. At the same time thousands of men on the WPA were idle and might better have been helping clearing the streets than waiting for a chance to shovel mud off parkways or level off vacant lots.

Those discommoded by obstructed streets are all those who work, the same persons who are taxed the most to pay the WPA who are not allowed by their regulations to help those work who could work if they could get work.

Those who think the government could do a good job controling the practice of medicine might justly wonder how well it could be done; and whether or not in an emergency it would be necessary for the doctor to call the great white father for permission to make a call on a patient out of the regular hours. C. J. C.

199 YEAR SENTENCES.

Benton, Ill., Jan. 28.—As an attorney and also a reader of your paper for the last 25 years, it really amuses me to read frequently where some judge has sentenced a murderer to the penitentiary for 199 years.

The sentence is silly and ridiculous to start with, and, besides, the Supreme court some day will so hold and say that such a sentence means nothing more than a life sentence and the prisoner is eligible for parole at the end of 20 years.

Of course when that time comes we all will have forgotten about the case, and the prosecuting attorney and presiding judge will have retired from public life and won't care what the few people say about their blunders twenty years ago.

I have understood that certain members of the parole board of this state have privately expressed their opinions that when the time comes, the board will be compelled to hold that a sentence of 199 years is in fact a life sentence and the prisoner will be eligible for parole after serving 20 years as is now provided by law.

S. M. WARD.

PICKETING.

Chicago, Feb. 6.—In reading your editorial in today's TRIBUNE I was very much pleased to notice you have taken an interest in the unfair picketing by labor unions which is hampering business all over the country.

Part of the editorial outlines a situation identical with our own. In our establishments 5 per cent of our employés were unionized and were then forced out of employment because the union wanted to organize the balance of 95 per cent of the employés. The union disregarded the wishes of the other 95 per cent, even though it was offered that the matter be placed before these employés for a vote which would leave the decision up to them. Thereupon the union placed pickets at our three establishments and stopped deliveries of all merchandise for the first fifteen days of the picketing and we were forced to hire a truck and pick up merchandise in order to do business.

GUST TERZAKES.

THE GREENBACK ACT.

Port Washington, N. Y., Feb. 6.—Popular support, especially of workmen, farmers, and so-called middle class people, should be given to the resolution introduced in the senate to repeal A. A. A. 43 [b] [1], the greenback act.

In my opinion the essence of the evil of these notes is that they are legal tender; one may be compelled to accept them in payment of debt and in exchange for his labor and property.

The act provides: "Such notes shall be issued at such times and in such amounts as the President may approve, but the aggregate amount of such notes outstanding at any time shall not exceed 3 billion dollars. N. B. "but," "outstanding."

There is no limit to the amount that may be issued. Government obligations may be "paid" with greenbacks and the obligations canceled. A large proportion of the greenbacks so issued in payment of the obligations will be returned to the treasury in payment of taxes and the greenbacks may then be reissued, constituting a revolving fund of 3 billion dollars. Every debt, public and private, could be "paid" with such stuff.

None of such notes has been issued, probably because all our currency is of the same sort. This was effected through Proc. March 6, act March 9, and joint resolution of June 5, 1933, and gold reserve act, Jan. 30, 1934, sec. 2, by which gold was embargoed, impounded, and confiscated, thereby making our currency fiat, irredeemable, the same as greenbacks and making recourse to such greenback notes unnecessary.

Not only should these acts be repealed but the constitution should be amended to withdraw from congress the power to enact such laws.

EDWARD HENRY NEARY.

THE MORE ABUNDANT LIFE.

Chicago, Feb. 7.—Parrish's cartoon, "It IS Happening Here," is indeed powerful. But what is happening to Tennessee and southern Illinois farmers has been happening to HOLC borrowers for a long time.

My sister lost her home and I lost mine. We stored some of our most prized possessions in the attic of mother's old home and doubled up with her. But HOLC foreclosed mother out also, and if the rules are followed we will all soon be out on the street with our possessions piled around us. Meanwhile our former home, sweet homes are standing vacant and going to ruin while we live in near squalor.

I am not complaining because I do know the answers, but I am amused at the "more abundant life," the way the government "saves our homes," and "helps our businesses." There is one good thing about it, the crack pots will have had their turn and they should and may admit their incompetence and submit their juvenile minds to the guidance of the mental adults, the business men, large and small, who can provide them with productive jobs as soon as they are ready to do productive work. L. W. B.

Test Your Facts

Below each of the following questions are listed three answers. Make your choice, turn to page 36 in the Want Ad section for the correct answers, and mark your score:

1. What is the largest Central American country?
[a] Costa Rica. [b] Honduras [c] Nicaragua.

2. How many players constitute a team in the English game of Rugby?
[a] Fifteen. [b] Eleven. [c] Nine.

3. What leaves do silkworms usually prefer?
[a] Mulberry. [b] Cranberry. [c] Cherry.

4. What river has the famous Whirlpool rapids?
[a] Colorado river. [b] Niagara river. [c] Arkansas river.

FASCIST MONUMENTS

[London Star.]

Box 200 KLEENEX TISSUES 13c 2 for 25c

25c Size NOXZEMA Skin Cream 2 for 25c New Special Offer

Pint Size Hydrogen Peroxide 14c A fine general antiseptic

25c Size RINSO GRANULATED SOAP 2 for 35c New and improved 1940 Rinso

LARGE 10 oz. GLASS Fresh, Pure ORANGE JUICE or GRAPE FRUIT JUICE For limited time only! 10c

1c Sales Now in progress at 5958 W. Cermak, 5500 Dorchester, 1684 E. 55th St., 2401 Devon, 3203 N. Ashland, 6350 W. Cermak, 1101 Granville, 6800 W. Cermak, 6812 Windsor

Walgreen

YOU'RE ALWAYS WELCOME AT WALGREENS DRUG STORES

FRIDAY AND SATURDAY at Chicago, Aurora, Berwyn, Benton Harbor, Blue Island, Chicago Heights, Cicero, Des Plaines, Downers Grove, Elmhurst, Evanston, Elgin, Harvey, Highland Park, Hinsdale, Hubbard Woods, Kankakee, La Grange, Lake Forest, Oak Park, Park Ridge, Winnetka, Wilmette and Wheaton Stores. *Right reserved to limit quantities.*

CARTER'S PILLS 25c Size . . 13c

BARBASOL SHAVE CREAM 50c Size 24c

Woodbury Facial Soap 3 for 16c

Northern TOILET TISSUE 4 for 19c

HILL'S COLD TABLETS CASCARA QUININE 30c Size 13c

Olafsen ABDG Capsules Box of 25 79c

75c Size Listerine Antiseptic The Old Reliable 59c

50c Size KOLYNOS Tooth Paste 39c

$1.00 Size Ironized Yeast Tablets 54c

60c Size Laxative BROMO QUININE 43c

Pint Size Milk of Magnesia Smooth, palatable 18c

30c Size VICKS Vatronal 24c

$1.10 Size HOPPER'S Restorative CREAM 79c

25c Size ANACIN TABLETS 19c

20c Size COLGATE Tooth Powder .... 1c With purchase of 35c size 55c Value 36c

TYSON RUBBER GLOVES Non-slip finish 19c

8-oz. Size PLUTO WATER 23c Efficient, rapid safe laxative

Protect Your Eyes INDIRECT LIGHT READING LAMP 98c

AN EXCEPTIONAL VALUE! No glare, no shadow—perfect lighting! Beautiful light bank bronze, non-scratch finish. Switch in base; heavy duty cord. 15 inches high, 10½ inch shade, 7½ inch base.

Did You Get Yours? COMBINATION SKILLET, DUTCH OVEN CHICKEN FRYER $2 value on our plan. 79c Ask for details

ENDORSED BY A FAMOUS COOKING EDITOR! A splendid all-purpose utensil of heavy-gauge steel, chrome-plated with colored, removable handles.

25c Size GILLETTE Brushless Shave Cream with pkg. of 10 Blue Blades 75c Value 49c

VICKS VAPO-RUB 35c Size Jar 27c

REM FOR COUGHS, 60c SIZE	49c
POLIDENT POWDER, 30c SIZE	24c
LAVORIS MOUTH WASH, 50c SIZE	39c
VINCE FOR MOUTH HYGIENE, 35c	31c
LACTOGEN 95c SIZE, 16 OUNCES	83c
OLIVE TABLETS 20c SIZE	19c
ABD Capsules PARKE-DAVIS, 25's	89c
STERRO BOUILLON CUBES, 12's	33c
GEM BLADES SINGLE EDGE, 5's	29c

Refreshing as Spring! APRIL SHOWERS TALC Double size tin 55c value for 39c

Genuine Cannon WASH CLOTH at no extra cost with 4 cakes Auditorium Bath Soap All for ... 27c

25c Value Pond's DANYA LOTION Included with 60c DRENE SHAMPOO Types for dry or oily hair. 85c Value 53c

LA CROSS Accessories TWEEZERS 10c to 50c SCISSORS 50c to $3 NIPPERS $1.25 to $2.75 NAIL FILES 10c to 45c

BAYER ASPIRIN TABLETS 25c SIZE 19c

CUTICURA SOAP, 25c SIZE	19c
OLIVE OIL 4 OZ. SIZE	19c
ABSORBINE, JR. TRIAL SIZE	11c
SQUIBB'S MINERAL OIL, PINT	59c
OMEGA OIL 35c SIZE	29c
SAYMAN'S SALVE, 25c SIZE	19c
BURMA SHAVE 35c SIZE TUBE	29c
SQUIBB'S ADEX TABLETS, $1.00 SIZE	79c

MODESS SANITARY NAPKINS Box of 12 2 for 39c

Pint Size BORACETINE Mouth Wash for sore throat 67c

Start on the Road to Health By clearing your system gently with PETRO-SYLLIUM, the safe bowel regulator Pint .. 89c

New Amazing Dentifrice TEEL FOR TEETH New safe liquid way to sparkling teeth. Can't scratch enamel. Medium 23c Trial Size 10c Large 39c

Scott's EMULSION $1.20 SIZE 98c

KOTEX NAPKINS BOX OF 12	20c
GLOVER'S MANGE MEDICINE	69c
LIP POMADE L'PEGGIE	23c
PINEX FOR COUGHS, 2½ OZ.	54c
HALIVER OIL ABBOTT'S, 10 CC	43c
KELP-A-MALT TABLETS, $1.25 SIZE	87c
GLYCERINE 3 OUNCES	17c
ADHESIVE TAPE ½ INCH BY 2½ YDS.	8c
Q TIPS BOX OF 90	19c

Special 1c Sale Offer! 10c SWEETHEART TOILET SOAP ... 1c With 3 cakes at 17c 4 cakes 18c

FOR YOUR VALENTINE Walgreen Candy . . . .

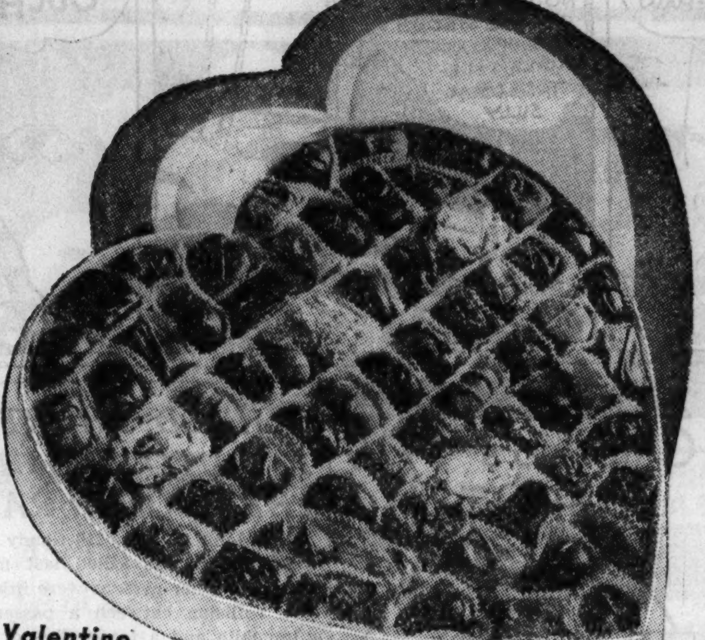

HEART BOX of Assorted CHOCOLATES 2 Lb. Box $1

A lovely design heart box filled with a delightful assortment of Walgreen's fresh candies, nut-nougats, crisp pieces, peanut clusters, caramels, creams and a host of others. Finest chocolate coatings.

1 lb. box .. 50c

Valentine Gift Card given with each heart box

SILK MOIRE HEART BOX A handsome box of glistening silk moire. Filled with our finest candies—nuts, nougats, others. 1½ lb. 1.75 1 lb. box .. 1.25; 2 lb. box .. 2.25

LOVELY HEART BOX OF VAN HAFTEN CHOCOLATES 1 LB. BOX $1

Our delicious Forestdale assortment, famous for its fine variety! Pistachio crunch, plum whip, nuts, dates, nougats, caramels, fluff, brittle and many others. Finest coatings. 1½-lb. Box, $1.50; 2-lb. Box, $2

KIDDIES VALENTINE BOX OF MINIATURES The kiddies will like this Valentine best of all. Filled with finest quality miniature chocolates. 3 oz. 10c

LOVELY GIFT TOILETRIES

Tantalux Perfume Bar With Heart Lock and Key Three lovely perfumes: Gardenia, Bouquet and Chypre in a shining metal stand. $1

Dram Sale PERFUMES

Coty's, choice of 5 odeurs	65c
Hudnut Gemey	65c
Caron Bellodgia	1.40
Realistic Gardenia	45c
Evening in Paris	50c
Houbigant Ideal or Quelques Fleurs	65c
Guerlain Shalimar	1.60
Lentheric Tweed	1.00

Purse Container Given with each dram purchase!

Exquisite New Zell Assorted Compacts Stunning styles and designs; new jewel-trim models, wafer-thin styles and many others. $1

Triomphe Perfume ½ ounce bottle .... 1.50 Pulse-stirring, gay, romantic! Gorgeous bottle! She'll adore it!

H. H. Ayer Caddy Kit With 5 Beauty Aids. $1 Makeup Film, Cream, Tonic, Perfume, Powder in handy kit.

Flare Zipper Manicure Kit New low price .... 69c Genuine leather case filled with fine quality manicure aids.

3 Silent Messengers By famous Lentheric .. 1.95 Tweed, Miracle and Shanghai Colognes in handsome gift box.

TASTY VALENTINE TREATS!

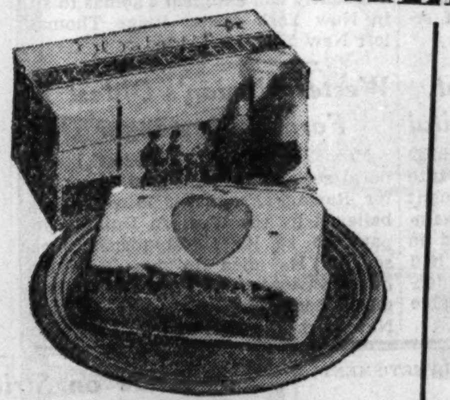

VALENTINE'S DAY ICE CREAM BRICK Heart shaped mold of delicious strawberry ice cream in a solid brick of vanilla. Quart 42c

Tempting HEART MOLD of Strawberry ICE CREAM SERVES FIVE GENEROUSLY! 33c

As appealing to the taste as it is to the eye. Rich strawberry ice cream with whipped cream decoration. Serves 5 generously.

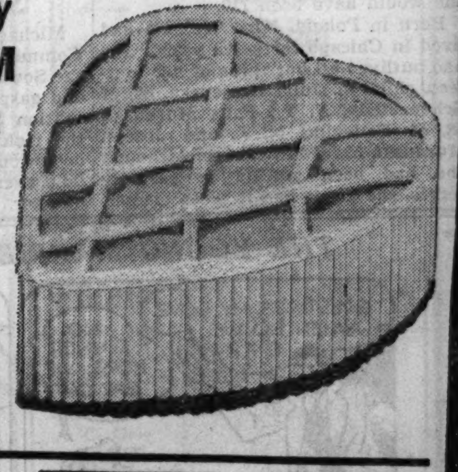

10c Size and Quality Standard Club Perfectos Made in Tampa 2 for 10c 50 for 2.40

Certified Cremo Cigars 8 for 25c

Modern Streamlined SMOKE STAND 98c Sturdily built of heavy gauge steel, chrome trim. With spacious ash trap.

POPULAR 10c BRANDS Antonio Y Cleopatra, Bering, Cuesta Rey, Dutch Masters, El Producto Corina, La Palina or Tom Palmer 3 for 25c

COUPON Free! Generous Size LUXOR HAND CREAM Has a special healing ingredient that softens and soothes the skin NO PURCHASE REQUIRED! With this Coupon while they last!

GET THIS BONUS 20c Size DRESKIN COOLIES at no extra cost with 35c Campana Italian Balm 55c Value Both for .. 29c

60c Size ALKA-SELTZER 49c

40c Size Pepsodent Tooth Paste Contains irium 33c

Perfection Cleansing Tissues Box of 200 9c Highly absorbent, soft, smooth.

Olafsen LOFOTEN COD Liver Oil Pint Size 59c Quart 1.09

Tin of 12 ASPIRIN TABLETS 4c Purest Quality

15c Size SCOT PAPER TOWELS 150 sheets each 3 for 25c

Bottle 100 HINKLE PILLS 9c

Generous Size Antiseptic Oil at no extra cost with 3 cakes Stork Castile Soap All for ... 23c

Hostess Serving Dish with 25c Size PHILLIP'S Tooth Paste Both for ... 19c

Tin of 8 CLEAR-AGAIN Cold Tablets Contains no narcotics 23c

25c Size DILL'S ESPOTABS 21c Sugar-coated laxative tablets

Small Size PENETRO Nose Drops 25c Relieves congestion, stuffiness, secretion in head colds.

Olafsen HALIBUT Liver Oil Capsules Box 50 69c

Get Your FRESH MOVIE FILMS AT WALGREEN'S

10-oz. Size Gold Dust For only ...... 1c With 36-oz. Size at 16c Both for 17c

$1.00 Size COCO COD TONIC 79c Rich in vitamins A, B, D. Cocoa-flavored.

De Luxe SCHOLL'S Zino Pads 31c Relief for Corns

NEW! 11 oz. Size IRRADOL "A" 97c

DEMANDS FIRING OF THREE INDIANA RELIEF OFFICIALS

Post Plans Bill to Force Action by Governor.

BY WILL O'NEIL.

State Senator Harvey J. Post of Indiana demanded yesterday that the relief administators of Hobart and North townships in Lake county, Indiana, be removed from office. He said that they and the former relief dispenser in Calumet township should also be prosecuted for malfeasance in office.

Senator Post, a Democrat of Hammond, represents Lake county in the Indiana senate. He placed his demands for action against the relief executives in a resolution which he will introduce in the senate today. The resolution would direct Gov. M. Clifford Townsend, a New Deal Democrat, to order the attorney general of Indiana to send his investigators into the county at once.

Have Dictatorial Powers.

The two present and one former relief administrators against whom Post's resolution is directed are: Mrs. Edward W. Schaaf, known politically as Mary Grace Wells, whose term as Calumet township trustee expired Jan. 1; John J. Mehan, trustee of North township, and John Harms, trustee of Hobart township. Mehan and Harms were reëlected to four year terms as trustees last fall. Each trustee is the absolute dictator of relief spending in his township.

A report condemning the administrations of Mrs. Schaaf, Mehan, and Harms was issued Wednesday by Gov. Townsend's relief commission. Other developments in the wake of the report yesterday were:

1. Gov. Townsend said he will not act to remove Mehan and Harms unless charges are preferred against them by Lake county citizens. The governor said charges would force him to act as the judge and that he could not act as the prosecutor too.

2. A bill to divorce relief from politics in Indiana was being prepared for introduction before the Indiana house of representatives.

3. A second bill to give the state some measure of control over relief spending by township trustees also was being prepared.

4. Frank L. Hoess, president of the Lake county council, a body elected to oversee county fiscal affairs, said a meeting of all those concerned in the Lake county relief situation had been called. The meeting probably will held next Tuesday in Gary.

Report Bad Situation.

The commission investigators spent a month working in the three townships concerned in their report. They charged that 60 per cent of the reliefers of Hobart township and 43 per cent in Calumet and North should not have been receiving relief; that the trustees had concentrated their buying of clothing, food, and coal with a few favored merchants with resultant overcharging; that accounting methods were confused or nonexistent; that certain doctors were deriving undue benefits from relief funds, and that, in general, the relief administrations were inexcusably bad.

The Lake County Medical society wired Hoess that they have deplored the system of medical relief in Lake county for years. They have, they said, a plan that would give adequate medical care to reliefers at reduced costs.

GEORGE E. SCOTT LEAVES $850,000 TO NINE RELATIVES

George Eaton Scott, president of American Steel Foundries, who died in Rochester, Minn., on Jan. 11, left an estate of $850,000. This estimate was made yesterday when his will was filed in the Lake county Probate court in Waukegan.

The will bequeaths all personal effects, jewelry, and furniture to a sister, Cornelia Scott, 1100 Lake Shore drive, and creates a trust fund for the benefit of Cornelia Scott, two other sisters, four brothers, and two nephews. Mr. Scott, who was a bachelor, lived at 1100 Lake Shore drive and 40 East Onwentsia road in Lake Forest.

The trust fund is to be administered by the Harris Trust and Savings bank as trustee. Each of the sisters, Cornelia, Mrs. Margretta Scott Lawler, of Kirkwood Mo., and Mary Porter Scott of St. Louis, is to receive 20 per cent of the income from the trust. Three brothers, Julian P. of Miami, John A. of Miami; and Clayton S. of San Antonio, Texas, will receive 10 per cent, and a fourth brother, William D. Scott of St. Louis, will receive 5 per cent.

SMITTY—A GENTLE HINT

RULER ACCEPTS RESIGNATION OF BELGIAN CABINET

BRUSSELS, Feb. 9.—(AP)—King Leopold III. of the Belgians tonight accepted the resignation of Premier Paul Henri Spaak and his cabinet in a bitter nation-wide dispute over an honor bestowed by the government on a man who sympathized with the Germans during the world war. Spaak, a moderate Socialist, came into power May 15, 1938, when the country faced a financial crisis.

Paul Henri Spaak.

Liberals opposed the appointment of Dr. Adrian Martens to the Flemish academy. Martens was condemned to death after the world war for coöperating with the Germans. The sentence was commuted, however, and later he was amnestied by act of parliament.

Three Liberal members of Spaak's coalition cabinet—made up of Socialists, Catholics, and Liberals—threatened to resign unless Martens quit the academy. Catholic Flemish ministers countered by threatening to leave the cabinet if the appointment were rescinded.

ARMY SENIORITY IS PUSHED ASIDE BY ROOSEVELT

Washington, D. C., Feb. 9.—(AP)—President Roosevelt disregarded military seniority today and selected two comparatively youthful officers for key commands in the expanding army air corps. Three other officers also were promoted over seniors of their rank.

The chief executive sent these nominations to the senate:

Brig. Gen. Walter Krueger, 58 years old, to fill the vacancy among the twenty-four major generals of the line.

Brig. Gen. Delos C. Emmons, 51, to be chief of the army's mobile general headquarters air force for four years with the temporary rank of major general.

Cols. James L. Collins, 56, and Saunderford Jarman, 54, to be brigadier generals of the line.

Col. George H. Brett, 53, to be the air corps' chief of material with the temporary rank of brigadier general. He will be in charge of a projected $12,000,000 expansion of the army's experimental center at Wright field, Dayton, O.

The appointments will lower still further the average age of the army high command. The group averages 54, a decade under the statutory retirement limit of 64 years.

MRS. ADELMAN, 109, DIES; OLDEST CHICAGO WOMAN

Almost within sight of her goal—living to be 110 years old—Mrs. Mary Adelman died yesterday in her home at 614 West 47th street. She was believed to have been Chicago's oldest woman. Had she lived until Easter, she would have been 110.

Born in Poland, Mrs. Adelman had lived in Chicago forty-five years. She had outlived all but three of her fourteen children, Julia Krajeurka, 82, of Schenectady, N. Y.; Felix Murauski, 58, of Belleville, N. J., and Joseph Murauski, 52, of Milwaukee. Although she had been getting increasingly feeble, she never had to wear glasses.

THE MASSACRE Chicago's 1939 Trafic Toll

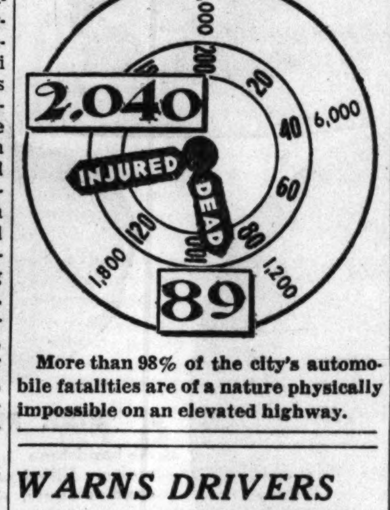

More than 98% of the city's automobile fatalities are of a nature physically impossible on an elevated highway.

WARNS DRIVERS TO STAY AWAY FROM ALCOHOL

Judge Jay A. Schiller of the Safety court warned motorists yesterday not to drink and then drive. Those who disobey and come before him for drunken driving, he said, will be convicted if—

Anthony Fabijan.

They have had three glasses of whisky or five of beer. That much in an empty stomach will intoxicate, he said, although he conceded that lesser quantities would not necessarily cause intoxication. Five glasses of whisky or nine of beer, he said, will be evidence of intoxication when the drinks are taken with a meal.

Judge Schiller laid down the rules when he fined Anthony J. Fabijan of 5148 South Trumbull avenue $100 for drunken driving and then suspended the fine.

ROOSEVELT ARMS PLAN A SPENDING TRICK, SAYS FISH

Representative Hamilton Fish [R., N. Y.] charged last night that President Roosevelt's huge arms program is in reality a device to spend public money. He spoke before 150 members of the Purchasing Agents' Association of Chicago in the Hotel Sherman.

Fish said the President's Chicago "quarantine" speech was his lever for spreading war hysteria. Alien speakers of all races and political beliefs are helping to spread the war fever, Fish said. "They would have us believe that the United States is defenseless," he added. "Our country is safer today than at any time in its history."

Fish predicted modification of the Wagner labor act and other measures, and the eventual return of relief responsibilities to the states.

Youth, 22, Severely Shot, Staggers Into Hospital

Michael Adams, 22 years old, 9932 Commercial avenue, staggered into the South Chicago hospital last night and gasped that he was shot. Examination showed a serious wound in the right side. Adams said he had been wounded at 93d street and Ridgeland avenue and in an unaccountable manner.

1 KILLED, 3 HURT AS AUTO, BUS HIT HEAD ON IN RAIN

Mrs. John G. Law, 710 Shady avenue, Geneva, was killed last night and three other persons were injured in a collision between a passenger automobile and a feeder bus of the Chicago, Aurora and Elgin Electric railway. The accident occurred in the rain on Highway 64, one-half mile east of St. Charles.

Mrs. Law and her husband, who was driving, were in the passenger car going east. It crashed head on into the bus. Law suffered a skull fracture, as did Dr. J. H. Bolts, 526 Grand avenue, Aurora, a passenger in the bus. Another bus passenger, Marie Swanson, 622 James street, Geneva, suffered an ankle fracture. The injured were taken to the Geneva Community hospital.

Mrs. Geraldine Ensinger, 25 years old, 723 Elm street, Winnetka, was fatally injured last night in what appeared at first to be a minor accident. She was riding with her husband, Clifford, a magazine employé, in Green Bay road, north of Church street, Winnetka, when his vision was obscured by rain. He ran into a parked automobile owned by James Wolschon, 18, of 1041 Oak street, Winnetka. Mrs. Ensinger suffered a head injury and was taken to the Evanston hospital, but was pronounced dead. Ensinger was only slightly hurt.

John Nelson, 48 years old, a casual, died yesterday in the Chicago hospital of injuries suffered Sunday when he was struck by the automobile of a hit-and-run driver in 47th street at Cottage Grove avenue.

Up to 4 p. m. yesterday 109 persons had been killed by automobiles in Cook county since Jan. 1. Of these 89 were killed in Chicago, where 2,040 were injured in the same period.

FEDERAL JUDGE READY TO RETURN FOR N. Y. PROBE

CRISTOBAL, Canal Zone, Feb. 9.—(AP)—Judge Edwin S. Thomas of the United States District court in Connecticut said today he would depart tomorrow on the United Fruit steamer Quirigua for New York. His appearance is sought there before the grand jury investigating the business dealings of Martin T. Manton, resigned judge of the United States Circuit Court of Appeals.

Judge Edwin S. Thomas.

Thomas asserted he was returning voluntarily, and said no subpena had been served upon him. Mrs. Thomas will accompany him.

A subpena for Judge Thomas was issued Friday in New York directing that he appear "forthwith" before the grand jury investigating the business dealings of Judge Manton, who frequently had assigned Thomas to sit in New York cases. Judge Thomas left New York on Friday.

Western Union's Oldest Former Messenger Dies

New York, Feb. 9.—[Special.]—Funeral services will be held tomorrow for Ramage Ferguson, 78 years old, believed by the Western Union company to be its oldest former messenger. He died in his Brooklyn home yesterday of pneumonia. Ferguson began delivering telegrams in New York and Brooklyn in 1871.

OBITUARIES

Charles Hudson.

Masonic funeral services for Charles Hudson of 5964 Erie street, an attorney in Chicago since 1890, will be held in the chapel at 124 Madison street in Oak Park at 2:30 p. m. tomorrow. Mr. Hudson, who was 74 years old, died Monday, after a stroke, in Los Mochis, Sinaloa, Mexico, where he had gone on a legal mission for a sugar company. He was a graduate of the University of Michigan and the Harvard law school. In 1910 he drew up the first Illinois charter for the Boy Scouts. From 1920 to 1926 he was on the staf of the Hamilton College of Law, first as instructor and later as dean. At one time he was a consular agent in Mexico. He leaves his widow, two sons, and a daughter.

John J. Moynahan.

Boston, Mass., Feb. 9.—[Special.]—John J. Moynahan, newspaper artist for forty years, died today at his home here. He was born in Chicago Nov. 18, 1876, and began his career on the Rocky Mountain News in Denver.

MOTHER OF AUTO VICTIM STRIKES WOMAN DRIVER

When Mrs. Mary Chlevenko, 35 years old, came face to face at the county building yesterday with Mrs. Caroline Dillon, 30 years old, whose car killed Mrs. Chlevenko's son, John, 12, in July 1936, the mother struck the other woman. Mrs. Chlevenko, who lives at 7715 Avalon avenue, is suing Mrs. Dillon for $10,000 damages.

After striking her, the mother fainted. When revived, she was taken before Judge Paul McWilliams of Litchfield, who is sitting in the Superior court. On the plea of her attorney, Thaddeus Toudor, Judge McWilliams freed Mrs. Chlevenko. He warned her, however, that a repetition of the act during the trial would result in severe punishment.

Gypsies Looking for New Home Must Keep Looking

Four hundred gypsies who gave up their wandering life to make their home in Lyons are reluctantly looking for a new place to live. They thought the land along the sanitary district canal in Forest View would be ideal, but the district's real estate division refused yesterday to grant them a lease. Officials said too many objections have been received from Forest View residents. The gypsies are under court order to alter their Lyons dwellings to conform to Lyons ordinances or move.

C. Walter Young.

Word was received here yesterday of the death of C. Walter Young, economist with the federal tarif commission and well known at Northwestern university. Mr. Young, who was 36 years old died in his home in Silver Spring, Md., last Monday of a rare lung disease contracted while he was in Manchuria for ten years prior to 1936 representing the Institute of Current World Affairs. Mr. Young was graduated from Northwestern in 1922. While there he was president of the senior class and of the Wrangler fraternity. His widow, the former Gladys Hildreth, and a daughter, Constance, survive. Burial will be held tomorrow at Canby, Minn., his parents' home.

Emory B. Bentley.

Clinton, Ill., Feb. 9.—[Special.]—Funeral services for Emory B. Bentley, 75 years old, a former member of the general assembly from the 28th senatorial district, will be held here tomorrow. Mr. Bentley died yesterday. Active in political services all of his life, Mr. Bentley last June was granted a leave of absence from his duties as traveling auditor for the state department of public welfare. He was first appointed to that office by Gov. Louis L. Emmerson and was reappointed by Gov. Horner.

Louis A. De Berard.

Louis A. De Berard, formerly an executive of the Automatic Electric company, died yesterday in his home at 575 Drexel avenue in Glencoe, after an illness of several months. For the last two years Mr. De Berard had been engaged in the manufacture of oil burners. He was born sixty-three years ago on a farm that is now incorporated in the limits of Wilmette. He leaves a widow and one son. Funeral services will be held in the Rosehill cemetery chapel at 11 a. m. tomorrow.

Martin J. Hofmann.

Funeral services for Martin J. Hofmann will be held at 9:30 a. m. today in St. Hugh Catholic church, Lyons. Mr. Hofmann, an official of the Hofmann Brothers and Breuer-Hofmann breweries, died Tuesday at the age of 68. He lived at 3948 Joliet avenue, Lyons, and had been employed since his youth in the companies which his father helped to found. His widow, Minnie; a son, and three daughters survive.

Matthew Cummings.

Boston, Mass., Feb. 9.—(AP)—Matthew Cummings, 79 years old, building contractor and former national president of the Ancient Order of Hibernians, died today.

CEMETERIES.

RIDGEWOOD—NICELY LOCATED 8 GRAVE lot, $100; ½ lot, $60. Dearborn 5276.

MONUMENTS AND MAUSOLEUMS.

CEMETERY MARKERS. MONUMENTS AT savings. Sears State-st. Store Basement.

— CHAS. G. BLAKE CO. — 1000 East 67th st. Fairfax 9876

FUNERAL DIRECTORS.

EVERY ONE KNOWS CARL J. ADAMS STEWART 0076. SOUTH CHICAGO 3101

O'HANLEY INC. FUNERAL DIRECTION perfection 7705 Cottage Grove. Rad. 7705

DEATH NOTICES

In Memoriam.

GEORGE—N. Lea George. In fond memory of a beautiful love. It will live forever. HEARTBROKEN SWEETHEART.

RAWITCH—Barnett Rawitch. In loving memory of our dear daddy. It is nine years today since you went away not to return, but never to be forgotten. NAOMI AND MARVIN.

SIMON—Gertrude B. Simon. In fond memory of our beloved sister who passed away twelve years ago today. O, how we miss you, dear. LOVING SISTERS AND BROTHERS.

BECK—Mrs. Margaret Beck, nee Leanard, beloved wife of the late Charles, loving mother of Leslie C., Harvey W., Mrs. Margaret Barnes, Charles C., and Mrs. Gladys Lowery, sister of Patrick, John, Michael, Daniel, Mrs. Josephine Jennings, and the late Mary, Nellie, Raymond, and Thomas. Funeral Monday, at 9 a. m., from funeral home, 9900 S. Throop-st., to St. Margaret church. Interment St. Mary's.

BURKHARTSMEIER—Daniel Burkhartsmeier, at home, 7200 Crandon avenue, husband of the late Sophia, dear father of Marie Barbara. Funeral Friday, Feb. 10, at 1:30 p. m. at the home and 3:15 p. m. at Rosehill cemetery mausoleum. Member of Mizpah lodge, No. 768, A. F. & A. M., Grand Crossing chapter, No. 219, R. A. M., Englewood Commandery, No. 59, K. T., and South Shore Country club.

CAHILL—Thomas H. Cahill of 4442 Monroe street, son of the late James H. and Maria Hudson Cahill, brother of Alice G. and Annetta J., and the late Mary, James H., and Joseph P. Cahill. Funeral from chapel, 4313 Madison street, Saturday, 9 a. m., to St Mel church. Member McKinley camp and Second [132d] Infantry Veterans corps. Austin 1137.

CARROLL—John J. Carroll Jr., beloved son of John and Margaret Boland Carroll, fond brother of the Rev. Donald M., Melvin, Marjorie, Gilbert, James and Joseph. Funeral Saturday, Feb. 11, at 9:30 a. m., from chapel, 3604 Ogden-av., to Blessed Sacrament church. Interment Calvary.

COMER—Edward H. Comer, beloved husband of the late Catherine, nee Curley, fond father of E. Jay and Mercedes. At residence, 1754 N. Natchez avenue. Funeral Saturday, 9:30 a. m., to St. Giles church. Interment Mount Carmel. Member of Oak Park lodge, No. 1295, B. P. O. E. Please omit flowers.

DAVID—Ira H. David, beloved husband of Myrtle, fond father of Irene, Dorothy, and Jeanette, brother of Theodore, Sidney Marcus, Henry, Rosa Scott, Emily Bassett, and the late Louis D. David, and Adelaide Brumfield. Funeral services Monday, 10 a. m., at chapel, 3021 Lawrence avenue. Interment Free Sons' cemetery.

DE BERARD—Louis A. de Berard, Glencoe, Ill., husband of Grace R., father of Richard L., brother of Mrs. Ella Roberts, Grace and Charles de Berard. Remains at 895 Linden avenue, Hubbard Woods, Ill. Services at Rosehill chapel, Saturday, Feb. 11, at 11 a. m.

DONATH—Lena Ziemann Donath, Feb. 8, 1939, beloved wife of Fred Donath, devoted mother of Elsie Boehm, Pearl Rogers, Irene Rogers and Clarence Donath, fond grandmother of seven grandchildren, sister of Albert Ziemann, Gussie Dabbert and Emma Arnolde. Member of Prosperity chapter, No. 893, O. E. S., and Maccabees. Funeral Saturday, Feb. 11, 2 p. m., at funeral home, 3021 N. Central avenue. Interment Elmwood Park cemetery.

DONNELLAN—Stephen Donnellan, Feb. 8, beloved husband of Ellen Davin Donnellan, fond father of Sarah, John P., Stephen B., Elizabeth, Mary, Dennis, and the late Margaret Donnellan. Funeral Saturday, 10 a. m., from residence, 5945 S. Princeton avenue, to St. Martin church. Mass at 10:30 o'clock. Interment Holy Sepulchre. South Shore 8822.

EWING—Robert J. Ewing, son of the late James and Mary O'Malley Ewing, beloved brother of Mrs. Margaret Du Molin, Mrs Sarah J. Fitzgerald, and Mrs. Mary Du Bois of St. Louis, Mo. Funeral Friday, Feb. 10, 1939, 10 a. m., from chapel, 1158 N. Clark street, to Holy Name cathedral. Interment All Saints'.

FERRIS—Michael Ferris, beloved son of the late Patrick and Elizabeth, nee Walsh. Funeral Saturday, at 9:30 a. m., from funeral home, 856 N. Avers avenue, to Our Lady of the Angels church. Interment Mount Carmel. Please omit flowers.

FINERTY—Peter J. Finerty, husband of the late Anna [nee Walsh] father of Gordon T., Emily Pollock, John F., Myrtle Smith and the late Kathleen Mays, brother of Mrs. Julia Stein of Santa Ana, Cal. Funeral from late residence, 4909 W. Adams-st., Saturday, 9:30 a. m., to Resurrection church, where solemn requiem high mass will be celebrated. Burial Calvary. Member of I. B. E. W., local 9. Austin 1137.

FINKL—Frank X. Finkl, Feb. 9, at home, 4532 N. Richmond street, beloved husband of Martha, nee Ludwig, fond father of Alfred, Harry, and the late Edward, son of the late Anton and Josephine Finkl, brother of Fred and the late Charles and May. Funeral services at Montrose cemetery chapel, Saturday, 3:15 p. m. Member of Victory lodge, No. 1019, A. F. & A. M.

FISHER—Sarah-Ann Fisher, beloved wife of the Rev. G. R. G. Fisher, fond mother of Mrs. Jessie Thomas, Edith, Maude, Mrs. Frances Confehr, David, Gilmour, and Henry. Funeral from chapel, 5107 N. Clark. Services Saturday, Feb. 11, at 10:30 a. m., at Edgewater Presbyterian church. Interment Memorial Park. St. Paul papers copy.

FRIEND—Priscilla Clancy Friend, wife of the late Dr. C. F. Friend, mother of J. Borden Friend and Mrs. Gertrude Austin, sister of the Rev. J. F. Clancy, Mrs. Zilpha Broxholm, Dr. Marshall G. Clancy of Chicago and Mrs. Alora Foote of Mendon, Mich. Resting at chapel, 5516 S. Ashland avenue, until noon Saturday. Services Saturday, 2 p. m., at Julia Gay Memorial M. E. church, Garfield boulevard at Paulina street. Interment Cedar Park. Prospect 0031.

GIESINGER—Samuel W. Giesinger, beloved husband of Anna, nee Nielsen. Funeral services Monday, Feb. 13, 2 p. m., at residence, 1300 Thorndale. Cremation Graceland cemetery.

GILMAN—Isadore Gilman, formerly of South Haven, Mich., beloved father of Dorothy Shapiro, and Earl Gilman, brother of Morris, Phillip, and Pearl Hollowich. Funeral Friday, 2 p. m., at chapel, 4225 Roosevelt-rd., corner Tripp. Burial Waldheim.

HAMMERSCHLAG—Augusta Hammerschlag, beloved wife of the late Louis, dear mother of Max and Mrs. Maude Goodman. Funeral services Friday, 3 p. m., at memorial chapel, 5206 Broadway. Interment New Light cemetery.

HANNIGAN—Thomas Hannigan, late of 6020 S. Elizabeth street, son of the late Thomas and Mary, fond brother of Mrs. Ann Millaney Michael, William and the late John, James, and Martin. Funeral Saturday, Feb. 11, at 9 a. m., from chapel, 1011 W. 63d street, to Our Lady of Solace church. Interment St. Mary's. Pros. 0240.

HAYES—William P. Hayes of 4820 Monroe street, beloved husband of Caroline, nee Klimczaki; loving father of Lavergne, Phyllis, and Patrick, son of Ellen and the late Patrick, brother of John Hayes. Funeral from chapel, 4817 Madison street, Saturday, 10:30 a. m., to Resurrection church. Burial Mount Carmel. Member of Dorman Dunn post, American Legion. Austin 1137.

HOLLANDER—Fannie Hollander, 4621 N. Monticello avenue, beloved wife of the late Bernard, loving mother of Della Young, Sylvia Gartner, and George. Funeral Friday, 10 a. m., at late residence.

HOSEK—Joseph Hosek Jr., 3607 W. Cermak road, aged 43, beloved son of Joseph and Frances, brother of Frank, James, Elsie, and Betty. Funeral Monday, Feb. 13, at 8:30 a. m., from chapel, 3440 W. 26th street, to Blessed Agnes church. Interment St. Adalbert cemetery. Member of Street Car Men's union, division 241. Information, Lawndale 2262.

HUDSON—Charles Hudson, attorney, passed away Feb. 6 at Los Mochis, Sinaloa, Mexico; late residence, 5964 W. Erie-st.; beloved husband of Edith S. Hudson, father of Mrs. Edith Hudson Ray, Charles H., and James S. Services Saturday, Feb. 11, at 2:30 p. m., at chapel, 124-126 Madison street, Oak Park, at Lombard avenue. Interment Bronswood. Member of Oak Park lodge, No. 540, A. F. & A. M., Oriental consistory, and Medinah temple. Masonic services at chapel. Will arrive Saturday morning.

JAN—Rudolph S. Jan, 2335 S. Troy street, age 39, beloved husband of Mae, fond father of Dolores, brother of Jerry, Ladislav, Frank, Irvin, Elizabeth Plourd, and Sister Scholastica, O. S. B. Funeral Saturday, Feb. 11, at 10 a. m., at chapel, 3440 W. 26th street. Interment Bohemian National cemetery. Information, Lawndale 2262.

DEATH NOTICES

JOHNSON—Mabel Johnson, nee Olsen, dearly beloved mother of Robert Doyle, fond daughter of Ellen Olsen. At rest and funeral at chapel, 649 N. Cicero avenue, Saturday at 2 p. m. Interment Mount Olive.

KEENAN—Joseph L. Keenan of 1650 Edgewater avenue, Feb. 8, 1939, beloved husband of Anna L., nee Fitzgerald, brother of Mrs. R. E. Daly of Chicago, Robert R. Keenan of Omaha, and Mrs. Laura Blood of Kansas City, Mo. Resting at chapel, 5501 N. Ashland avenue, where services will be held Saturday, Feb. 11 at 1 p. m. Interment Oak Woods.

KEMPER—Alfred C. Kemper, Feb. 8, of 1411 Judson avenue, Evanston, Ill., beloved husband of Emily Rapp Kemper, father of William R. Kemper, and Mrs. John C. Meiners, grandfather of John K. Meiners. Services at chapel, 1253-55 N. Clark street, Saturday, Feb. 11, at 2 p. m. Interment private at Graceland.

KINZELBERG—Hyman Kinzelberg of 7456 N. Hermitage, beloved husband of Mollie, nee Miller, dear father of Mrs. Edward Don, Harry, and Charlotte, loving grandfather of two grandchildren. Funeral service Friday, 2 p. m., at memorial chapel, 5206 Broadway. Interment Mizpah section, Memorial Park. Please omit flowers. Member of Uptown lodge, No. 1127, A. F. & A. M., Lafayette chapter, No. 2, North Shore lodge, B'nai B'rith.

KREBS—Carl W. Krebs, of 3601 Armitage avenue, dear father of Rudolph C. Krebs, also survived by five grandchildren and two great-grandchildren. Services Monday at 2 p. m. at funeral home, 3301 Fullerton avenue. Interment Bohemian National.

LAFFERTY—Anna B. Lafferty, nee De Vore, Feb. 8, 1939, of Mira Mar hotel, widow of the late William J. Lafferty, mother of Charles C. Lafferty of Glendale, Cal. Funeral services at chapel, 6328 Cottage Grove avenue, Saturday, at 2 p. m. Interment at Oak Woods. For information, Fairfax 2900.

LUCAS—William E. Lucas, at Washington, D. C., beloved husband of Ella Lucas, nee Johnson; father of Lawrence, Alice Tucker, Elmer, Stephen, Sylvia Hunter, Martha, Angeline Shimek, Lillian Weiss, Ilma Roubik, Georgianna Walters, and William T. Lucas, grandfather of fifteen grandchildren. Past member of local No. 74, Lathers' union. Funeral services at funeral home, 4817 Chicago avenue, Saturday, at 2 p. m. Interment Mount Auburn.

MacLAGAN—Jane C. MacLagan, 7026 Stewart avenue, mother of Charles, Norman, and Jane Cox. Funeral Saturday, 3 p. m., at residence. Please omit flowers.

McDERMOTT—Catherine McDermott [nee Manning], beloved wife of Thomas, fond mother of Michael, Thomas, John, Bernard, Ann, James, and the late Honorah. Funeral Monday Feb. 13, at 9:30 a. m., from 3246 Jackson-blvd. to St. Angela church. Burial All Saints'. Kedzie 2394.

MANTEUFEL—Frank Hugo Manteufel of 1726 Lyons-st., Evanston, beloved husband of Wilhelmina, brother of Mrs. Helen Lauterbach, Mrs. Emma Tomasek, and Emil Manteufel. Funeral services Saturday, 2 p. m., at St. Paul's English Lutheran church. Interment Memorial Park.

McKINLEY—James McKinley, beloved husband of Margaret [nee McShane], dear father of Anne Opfer, Mary, Rita, James, and Hugh, grandfather of Normanne. Funeral Saturday, Feb. 11, at 9 a. m., from his late residence, 1243 W. 71st place, to St. Brendan church. Interment St. Mary's. Stewart 0460.

McSHANE—See James McKinley notice.

MELLIN—Ellen T. Mellin, Feb. 8, 1939, of 535 Hinman avenue, Evanston, Ill., mother of William H. Mellin and the late Mrs. Anna M. Parsons, sister of Peter McCann. Funeral services 2 p. m., Friday, at Second Presbyterian church parlors, Evanston. Interment at Rosehill cemetery.

MILLER—Donald C. Miller, 6756 Cornell avenue, Feb. 8, 1939, beloved husband of Cora L. Miller, brother of Owen B. Services at chapel, 63d and Harvard, Saturday, Feb. 11, at 2 p. m. Interment Mount Greenwood. Member of Jackson Park lodge, No. 9, A. F. & A. M.

MORRIS—James J. Morris of 1542 Sherwin avenue, Feb. 7, 1939, beloved husband of Anna F. Morris, father of Dr. Theodore J. Morris. Services at chapel, 5501 N. Ashland avenue, Saturday, Feb. 11, at 2 p. m.

NELSON—Adolph Nelson, 7251 Lafayette avenue, Feb. 8, 1939, beloved husband of the late Olga E. Nelson, father of G. William Nelson. Services at chapel, 63d and Harvard, Saturday, Feb. 11, at 1 p. m., under auspices John B. Sherman lodge, No. 880, A. F. & A. M. Interment Cedar Park.

OGBORN—Willard W. Ogborn, late of 841 Belle Plaine avenue, beloved husband of Marion, nee Doherty; fond father of Dorothy J. Lieneman. Funeral Saturday, 3 p. m. at chapel, 929 Belmont avenue. Interment Mount Olive.

OHM—Mary J. Ohm [nee McHale], beloved wife of William H. Ohm, dear mother of James W., Helen Tietz, Dorothy Gillam and Marion Brown, sister of Mrs. S. McGuire, Mrs. E. Izard, Mrs. B. De Franco, and George. Services Saturday, Feb. 11, at 2 p. m., at funeral home, 5515 Chicago-av. Interment Oakridge. Austin 1292.

PARKER—Josephine Parker of 6408 S. Justine street, February 8, 1939. Services at chapel, 63d and Harvard, Friday, Feb. 10, at 8 p. m. Interment Indianapolis, Ind.

PARKER—Louise D. Parker, formerly of Chicago, late of Redlands, Cal. Funeral there Feb. 1. Interment here, Oak Woods, Saturday, Feb. 11, 11:30 a. m. Survived by 3 children. Widow of late Henry C. Parker.

PECKA—Josephine Pecka, late of 2219 S. Scoville avenue, Berwyn, loving mother of Frances Mashek, Josephine Mazanec and Charles Pecka. Funeral Saturday, Feb. 11, at 1:30 p. m., at chapel, 6507 W. Cermak road, Berwyn. Interment Bohemian National cemetery. Call Berwyn 2310.

PETERSON—Elof Peterson, at his residence, 404 Home avenue, Oak Park, beloved husband of Amanda Charlotte, dear father of Harold E., Herbert D., Mrs. Stanton B. [Edith] Sykes, Mrs. E. W. [Marjorie] Cunningham, grandfather of Herbert D. Jr. and Richard Peterson. Resting at chapel, 523 Lake street, Oak Park, until Friday noon. Services at First Presbyterian church, 931 Lake street, Oak Park, Friday, 3 p. m. Interment Memorial Park cemetery. Information, Euclid 1643.

PETREY—Thomas Petrey of 2949 S. Normal avenue, beloved husband of Elizabeth Britten Petrey, dear father of Robert and Elizabeth Petrey, fond son of Ellen Harrigan Petrey and the late Thomas Petrey, fond brother of George, Margaret Moore, Florence Babbington, Walter and Genevieve Hewitt. Funeral Saturday, 9 a. m., from funeral home, 712 W. 31st, to All Saints church. Interment Mount Olivet. Information Victory 1158.

PETROW—Amelia Petrow, wife of the late William C., mother of Mrs. Mabel Wagner, Mrs. Evalyn Geiger, and the late Mrs. Mattie Conley. Funeral services at chapel, 304 W. 119th street, Saturday, at 2 p. m. Interment Mount Greenwood.

PINKERTON—Cora E. Pinkerton, beloved wife of B. H. Pinkerton, mother of Biran C. and Ruth Pinkerton. Funeral service will be held in Graceland chapel, Saturday, 2 p. m.

QUAIL—Theresa Quail, nee Riedmiller, beloved wife of John, sister of Mrs. Margaret Petersen, Mrs. Anna Burda, Mrs. Cecilia Wiesenthal, the late Frank, and Gebhardt Riedmiller. Funeral Saturday at 9:45 a. m. from late residence, 8250 S. Ada street, to St. Sabina church. Interment Mount Carmel. Boulevard 0703.

RATTY—Joseph M. Ratty, husband of Florence O'Connell Ratty, father of Joseph M. Jr. and Robert A. Ratty, son of the late Nicholas and Elizabeth Hickey Ratty, brother of Elizabeth Ratty, Frances Ratty Carney. Funeral Friday, Feb. 10, at 9 a. m., from residence, 11 E. Superior street, to Holy Name cathedral. Interment Calvary.

SCHULTZ — Mrs. Amelia M. Schultz, 64 years, Feb. 8, at her residence, 611 Storer avenue, Akron, O.; survived by husband, O. G.; daughter, Mrs. Edith Benjamin; four sons, Elmer Otto and Robert W. of Akron, O., Otto Delwin, Milwaukee, Wis., and Albert Peal Niagara Falls, N. Y., and six grandchildren. Services 3 p. m. Friday, Feb. 10, at the Billow chapel, 118 Ash street, Akron, O. Interment Akron.

SCHWARTZ—William Schwartz from Charleston, W. Va., and Chicago, beloved husband of Gussia, nee Weinstein; father of drienne, son of Adolph and the late Annie, brother of Herman, Rose [Rutchie] Weissler, Joseph, Max, Celia, Jack, Lena Wolf and Maudie Jacobson of N. Y., son-in-law of Harry and Dora Weinstein. Services Friday at 3 p. m., at chapel, 3600 W. Roosevelt-road.

SHANKLAND—Ralph N. Shankland, Feb. 7, at Denver, Colo., beloved husband of Nell Shankland. Funeral and interment Denver, Colo.

SIMPSON—Bessie Simpson, beloved mother of Mrs. Sarah Shlaes of Moline, Ill., Charles of Akron, O., Sol of Los Angeles, Cal., and Mrs. Tillie Warren, and 9 grandchildren. Funeral Friday, 12 noon, at chapel, 2235 W. Division street. Interment Jewish Waldheim.

STRASSMAN—Mayer Strassman, late of 1527 S. Central Park avenue, beloved husband of Mollie and father of Max, M. Morton, Bernard, and Pauline Rissman, grandfather of 6 grandchildren. At rest at chapel, 3054 W. Roosevelt road, until 11 a. m., Friday. Funeral at Labor lyceum, Ogden and Kedzie avenues, at 12 o'clock. Interment Workman's circle, Waldheim.

TERESI—Rose Teresi, nee Termini; beloved wife of the late Sam, fond mother of Nick, Mario, Mrs. Paulino Hendrickson, and Sam, dear sister of Anthony, Casper, Vincent, Salvatore, Joseph, Mrs. Mary Composto, Mrs. Jennie Bonfante, Peter, Frank, Mrs. Santa Covello, and Mrs. Lena Annalla. Funeral Monday, 9 a. m., from chapel, 624 N. Western avenue to Holy Rosary church. Interment Mount Carmel.

HUGE SAVING

Imagine Metal Caskets, now as low as $135! But this is only at Hursen's. Funerals by Hursen, always finest, always cost less.

HURSEN FUNERALS everywhere in Chicago and suburbs

3 Funeral Homes
NORTH, WELlington 1724
WEST, MAYfair 8100
SOUTH, CALumet 4030

Funerals for as low as $90

Hursen

THE YOUNG MARRIED SET [ADVERTISMENT] Bride on Strike! [ADVERTISMENT] By Urfer

[ADVERTISMENT]

NEW DEAL ALLY HITS ROOSEVELT SLAP AT SENATE

Usurpation of Rights Is Charged in Attack.

[Continued from first page.]

in forty-eight states. Therefore, he must of necessity take the advice of those who are close to the problem.

"It is as much a constitutional right that this advice be sought, and where possible followed, if the aims of the fathers are to be carried out, as it is a duty for the President to name on his own responsibility a person where agreement cannot be reached and leave it to the judgment of that body under our government which has the right to pass, the final judgment to act.

"A President has a right to run his job in a manner in keeping with his own individual interpretation of his job just so long as he does not mar the constitutional scheme by defiantly interfering with a right or privilege of another in the government whose rights, if not equal in power, yet are rights equal in dignity in their proper sphere

"The fathers built something more important than they foresaw when they created the senate of the United States. It came into being as a result of compromise. It has been and will probably ever remain a chronic irritant to most executives.

"Few have been able to get along with it, none have been able to get along without it. Those executives who know how to work with it most advantageously will find it the greatest support for the accomplishment of executive processes, for the senate does have executive and judicial characteristics in addition to the legislative.

Center of Government.

"Since the establishment of our government under the constitution, the senate of the United States is the only creature of government which has remained continuously in existence. It has been and it will remain, therefore, that body around which government will revolve. Presidents will continue to be made and unmade in the actions of the senate of the United States.

"To attempt to coerce is fatal, to attempt to outwit is disastrous, to attempt to stand upon a right which is not based upon fact or history results only in introducing into government the confusion of an otherwise harmonious relationship especially essential to a democracy wherein the rights of all must of necessity be recognized even if they are only in the sphere of courtesy."

Senator Thomas also replied to Mr. Roosevelt's attack on the senatorial courtesy tradition whereby the wishes of individual members are respected as to federal appointments in their states.

"Senatorial courtesy is a necessary development in the perfecting of an extra-constitutional party practice in our federal system," he said. "It is as essential to the proper functioning of party government under our federal plan as any other extraconstitutional function, such as, for example, our national convention system."

But he said the question decided by the senate's action in rejecting the Roberts appointment was not based upon senatorial courtesy but upon a constitutional right and a constitutional duty. He asked how the federal system could be preserved if it were not respected in all its aspects.

Byrd Joins Glass.

Senator Byrd joined Senator Glass today in a statement accusing Mr. Roosevelt of using the federal court in a political scheme to discredit and purge the Virginia senators. Senator Glass yesterday denounced the President's letter to Roberts as a political document intended to be an issue in the senatorial campaign in 1940, when Senator Byrd is up for reëlection. Senator Byrd echoed this opinion.

"The purpose of the President to recognize other political personages in Virginia as to appointments on which the senators have the constitutional duty of confirmation was publicly announced coincident with the purge efforts last spring," Byrd said. "The announcement of this intention by the President was made by a Virginia newspaper publisher after a visit to the White House. It never has been denied. Subsequent events have proved its accuracy.

"Even before the bill was passed creating this judgeship, political maneuvers were begun to use this appointment to chastise the Virginia senators. The very letter of the President was obviously a political document designed and intended to create a political issue in the senatorial campaign of 1940."

A CORRECTION

We recently advertised, at $10.95, a skating outfit, including dress, panties and bonnet.

The price quoted applied to the dress alone.

We regret the error.

CARSON PIRIE SCOTT & CO

OUT OF SORTS?

Here is Amazing Relief for Conditions Due to Sluggish Bowels

Nature's Remedy NR-TABLETS-NR

If you think all laxatives act alike, just try this all-vegetable laxative. So mild, thorough, refreshing, invigorating. Dependable relief from sick headaches, bilious spells, tired feeling when associated with constipation.

Without Risk get a 25c box of NR from your druggist. Make the test—then if not delighted, return the box to us. We will refund the purchase price. That's fair. Get NR Tablets today.

NR TO-NIGHT TOMORROW ALRIGHT

ALWAYS CARRY TUMS QUICK RELIEF FOR ACID INDIGESTION

Center of Fight

(Story in adjoining column.)

James V. Allred (left), whose confirmation for federal judge was blocked yesterday, and Francis Biddle, nominated to Circuit Court of Appeals.

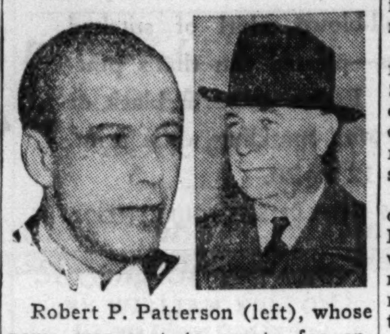

Robert P. Patterson (left), whose name was sent to senate for appeals judgeship, and T. Alan Goldsborough, whose appointment to District of Columbia bench is under scrutiny.

Frank Tavenner (left) and A. C. Buchanan, two men favored by Senators Glass and Byrd for federal judgeship to which President named Floyd Roberts. This case precipitated the senatorial furor over appointments.

[Associated Press Wirephotos.]

SUDDEN STORM DRENCHES CITY; IMPEDES TRAFIC

An unexpected electrical storm drenched Chicago last night as thousands were on their way home to dinner. Held back by the snow that blocks many streets, the water flooded underpasses and basements. Trafic was halted at Grand and Cicero avenues when two underpasses were flooded to a depth of three feet. Street cars stopped on either side of the flood and passengers transferred on foot.

The storm, much like those of summer, was accompanied by high winds. At 8 p. m. the rainfall measured .60 of an inch at the Chicago airport weather bureau station.

Much colder weather will arrive tonight, according to Forecaster H. A. Downs. He said the temperature will drop to near zero.

Sultan and English Girl Friend Winter at St. Moritz

(Picture on back page.)

[Chicago Tribune Press Service.]

ST. MORITZ, Switzerland, Feb. 9.—The sultan of Johore, who ran into difficulties with his state when he proposed marriage to a London cabaret girl, is among the notables visiting this famous winter sports resort. The girl, Lydia Hill, was with him here recently. She wore a headdress with an eastern motif and the latest in winter sports suits.

MRS. KING DIES IN CHAMPAIGN.

Champaign, Ill., Feb. 9.—[Special.]—Mrs. Sarah H. F. King, 89 years old, a resident of this city for 45 years, died last night.

ROOSEVELT RUNS INTO NEW SNAGS ON NOMINATIONS

Confirmations Held Up by Senate Committees.

Washington, D. C., Feb. 9.—[Special.] — Opposition to nominees of President Roosevelt multiplied today in the senate, as several new appointments were announced.

The President already was under fire from Senator Carter Glass and Senator Harry F. Byrd, Virginia Democrats, and others, as the result of a controversy arising after the senate refused to confirm a Virginia judgeship nomination.

Chief among nominees against whom criticism has been directed is Thomas R. Amlie of Wisconsin, whom Roosevelt nominated for the interstate commerce commission. Hearings on the nomination have convinced senators that Amlie, in spirit at least, is a communist.

Bid for Support Seen.

Mr. Roosevelt today sent up another I. C. C. appointment, interpreted as a bid for the support of Senator Lister Hill [D., Ala.] for Amlie. The President nominated J. H. Allredge of Alabama to succeed Commissioner Frank McManamy, whose term has expired. Senator Hill is a member of the interstate commerce subcommittee considering the Amlie nomination, and it is understood that he is being subjected to strong pressure by constituents to oppose confirmation.

Senator William H. King [D., Utah] today blocked the confirmation of James V. Allred, former governor of Texas, for the federal court of the southern Texas district. King explained that Allred does not live in the district and declared that he wanted no carpet bagger judges. He said neither Texas senator—Tom Connally and Morris Sheppard, both Democrats—was consulted regarding the Allred appointment.

Appointment Is Held Up.

A senate judiciary subcommittee is holding up the appointment of Dean Charles E. Clark of the Yale law school, who was nominated for the Second Circuit Court of Appeals [New York], pending a study of his radical writings. He testified in support of President Roosevelt's proposal to pack the Supreme court.

Another judicial appointment under scutiny is that of Congressman T. Alan Goldsborough [D., Md.] for the District of Columbia federal District court. Goldsborough assisted in the unsuccessful effort to purge Senator Millard E. Tydings [D., Md.].

Mr. Roosevelt also is having difficulty with the appointment of Harry E. Kalodner to the federal District court for eastern Pennsylvania. As late as Jan. 1, 1935, Kalodner was a reporter for J. David Stern's New Deal Philadelphia Record. After that he became secretary to former Gov. George H. Earle and later was appointed to a state court. Kalodner was sponsored by Senator Joseph F. Guffey [D., Pa.].

Biddle Named to Court.

Among nominations submitted today was that of Francis Biddle of Philadelphia for judge of the United States Third Circuit Court of Appeals. The nomination was interpreted as a reward for Biddle's service in whitewashing the Tennessee Valley authority. He was counsel for the congressional committee which investigated the TVA. Senator Guffey said he suggested Michael A. Musmanno, a state judge of Pittsburgh, for the appointment, but that Roosevelt "informed me he feels that he should appoint Mr. Biddle." Guffey indicated that he would support the nominee.

Another of today's nominees was Herschel W. Arant, dean of the Ohio State university law school, who was appointed to the Sixth Circuit Court of Appeals over the wishes of Senator Vic Donahey [D., O.]. Donahey, however, said he would not oppose the nomination.

Other judicial appointments today were those of Robert P. Patterson of New York for the Second Circuit Court of Appeals and Frank A. Picard of Michigan for the eastern Michigan federal District court. Patterson was named to succeed Federal Judge Martin T. Manton, who resigned under fire after being accused of accepting nearly $350,000 from litigants in his court.

4 EARLE AIDS LINKED TO PLOT TO CONTROL STATE BOND BUSINESS

Harrisburg, Pa., Feb. 9.—(AP)—A new charge of conspiracy to control the bond business on state highway construction projects in Pennsylvania was placed today before the Dauphin county grand jury, investigating campaign charges against high Democrats of the recent Earle administration.

District Attorney Carl B. Shelley named four men, including the late Warren Van Dyke, former secretary of highways, in the eighth specific accusation the group of eleven Republicans and eleven Democrats have been instructed to investigate.

The others Shelley named are James P. Kirk, a Pittsburgh insurance agent; Victor Skok, an associate of Kirk, and John J. Manley, Philadelphia insurance agent.

The district attorney charged the four conspired "to intimidate, levy, blackmail, and extort" from successful bidders for state highway jobs the bond business of such contracts.

MANDEL'S

Look Better—Feel Better

WEAR A

SUPPORT-"U"

$1.95

WITH A COMPLETELY DETACHABLE POUCH

- Any suit you wear will look better, fit better, when you wear the original Support-"U."
- Protects you against fatigue and strain, conserves energy.
- Gives you a slim, trim waistline, and athletic posture.
- Enthusiastically worn every day by business men, by industrial workers, by sportsmen.

Extra Pouches 25c Each

PHONE STATE 1500 OR MAIL YOUR ORDER

MANDEL'S, Surgical Goods Dept., Chicago, Ill.

Name .... Chg. ☐

C. O. D. ☐

Street .... Chk. ☐

City.................... State.......... M. O. ☐

Actual Waist Measure.......... Quantity $1.95..........

☐ Regular ☐ Extra Long for Man 5' 10" or more

(Add 3% on account of the Illinois Retailers' Occupational Tax. Mailing charges extra outside our regular delivery zone.)

MANDEL'S SURGICAL GOODS DEPT.—FIRST—WABASH BALCONY

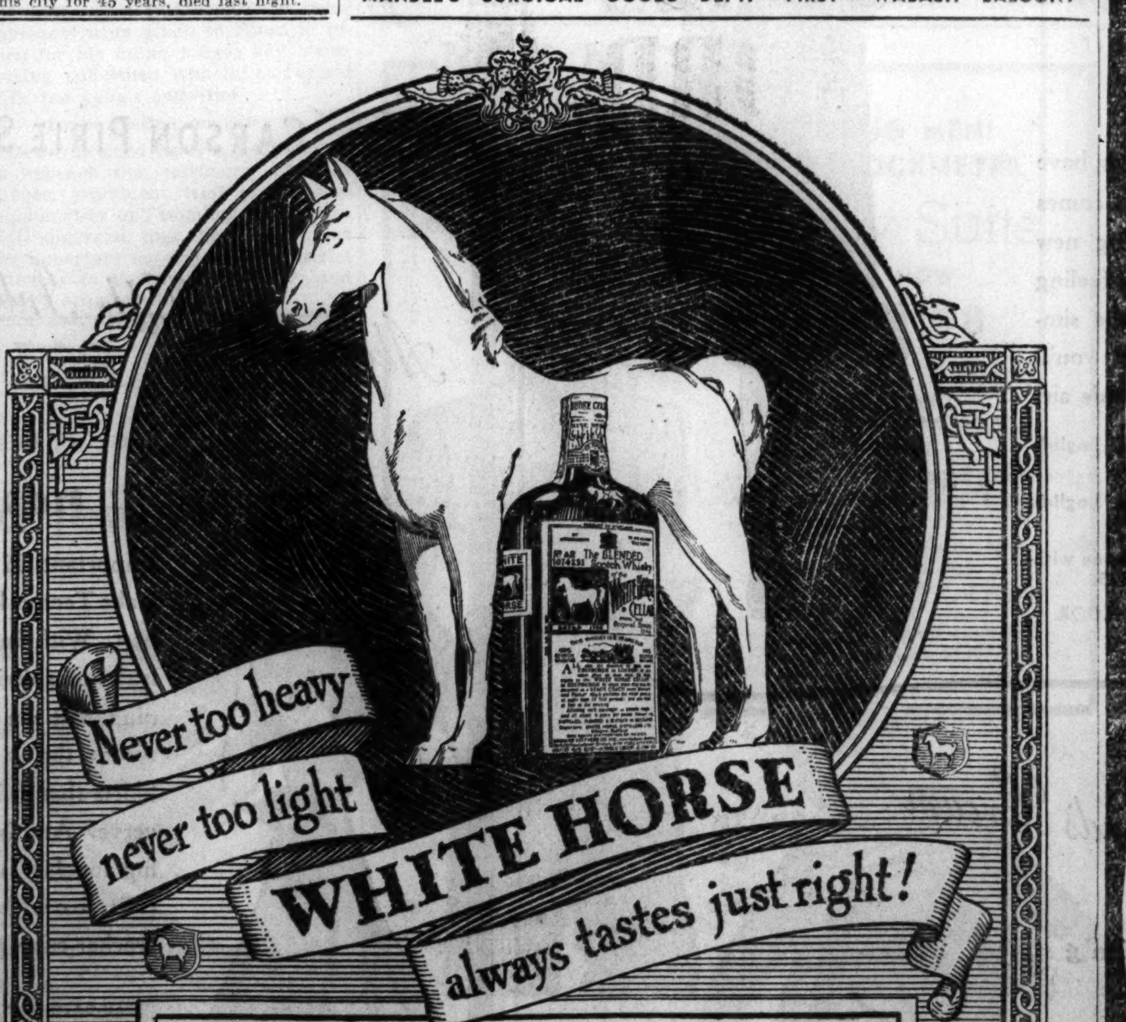

White Horse is the "Happy Medium" between too light and too heavy Scotch . . . a distinctive blend of rare whiskies in perfect proportion. Serve White Horse and you may be perfectly sure that all your guests are satisfied. White Horse lightness is a joy to every palate, yet there is the satisfaction of its rare, full flavour. You need not serve several brands. Choose White Horse and satisfy all. Every drop is 8 years old. Every drop is Scotch!

Also in Half Bottles and Pints

BLENDED SCOTCH WHISKY 86.8 PROOF. BROWNE VINTNERS CO., INC., N. Y.

Liggett's

THE REXALL DRUG STORES

We Reserve Right to Limit Quantities

MAIL ORDERS FILLED: Address Liggett's, 200 S. State St. Chicago. Add 10% extra for packing and postage. No C.O.D.

FRIDAY AND SATURDAY

Box of 12 ASPIRIN TABLETS 3c

Card of 36 BOBBY PINS 3c

10c POT AND PAN CLEANERS 3c

Full Gallon RENUZ-IT French Dry Cleaner 54c

Pkg. of 36 SAFETY PINS 4c

15c Value COMB NAIL FILE in Case 6c

8 Inch Triple Cut NAIL FILE 7c

Gillette Type APOLLO BLADES 10 for 8c

O-SO-EZY GLASS CLEANER 8 oz. bottle... 9c

Chem. Treated Dust Cloth 486 Square Inches 9c

Full Gallon BEAMAX LIQUID WAX Does not require polishing 1.19

Hill's Cascara Quinine Tablets	30c size	15c
Lifebuoy Soap		5 for 25c
Lyon's Tooth Powder	50c size	23c
Anusol Suppositories	1.50 size	79c
Ironized Yeast	1.00 size	49c
Pond's Creams	55c size	26c
Baume Bengue	75c size	39c
Molle Shaving Cream	50c size	25c

Valentine Special

3-LB. HEART BOX Assorted Chocolates Delicious Hard, Soft and Chewy Centers In Beautiful Heart Box 1.00

14 ounce Heart box..........29c
1 pound Heart box..........49c
Gales Chocolates, Heart box. 1.00

Valentine Ice Cream Special Delicious Decorated VALENTINE ROLL Vanilla Ice Cream. Strawberry Heart Center. FULL QUART.... 39c

Remedies

Bayer Aspirin	100's	59c
Rem	60c Size	49c
Absorbine Jr.	$1.25 Size	73c
Adex Tablets	$1.00 Size	79c
Lilly Insulin	U. 20 5 cc	63c
Lilly Insulin	U. 40 10 cc	$1.08
Phillips' Milk of Mag.	50c Size	29c
Scott's Emulsion	$1.20 Size	98c
Vicks Vapo-Rub	75c Size	59c
Nujol 16-oz.		59c
Doans Pills	75c Size	39c

Toiletries

Lady Esther Powder	55c Size	39c
Mar-O-Oil Shampoo	$1.00 Size	43c
Tangee Lip Stick	$1.10 Size	79c
Lux Flakes	3 for	25c
Jergens Lotion	50c Size	39c
Super Fatted Soap Peau Seche	2 for	25c
Woodbury's Creams	50c Size	39c
Almond Hand Lotion,	Pt.	29c
Pond's Face Powder	55c Size	33c
Blondex	$1.00 Size	63c
Barbasol	50c Size	28c

2 10c Tins Union Leader Tobacco And a Genuine Briar Pipe All For 25c

The Wonder Stationery Value 150 PIECES Smooth as Satin Writing finish. 75 Sheets 75 Envelopes 19c

A Genuine Russakov Smokemaster Jr. Holds 200 cigarette stubs In mahogany finish and chrome with ivory plastic handles. Removable top, automatic drop, four cigarette rests and six snuffer edges are triple plated chrome. 29c

Liquor Special 3 YEAR OLD CALVERT'S Kentucky Pride Straight Whiskey ½ Pt. 37c Pt. 69c

Electrical Needs

Bed-Lite SPOTLAMP With Magnifying Lens 89c Focuses on one spot. Leaves rest of room in dark. Clamps on bed, desk, chair, table. Bronze finish metal.

Vibrator 3 health-and-beauty applicators. Approved by Underwriters. A. C. Only 1.98

Electric Pad With Thermostat Control and Rubber Slip Cover Low, Medium, High; On and Off switch. 2.59

Break up that cold! ELECTRIC VAPORIZER Healing, penetrating vapor knocks a cold in the head! 1.98

LUXOR LIGHT-PROOF POWDER • Look your best in any light. Use the amazing new Luxor Light-Proof Powder. Six shades to choose from. 55c

Palmolive Shave Cream Lather or Brushless Giant Tube 37c

Buy Today! DR. WEST'S Water-Proofed TOOTHBRUSH 35c DR. WEST'S TOOTH PASTE 25c REGULAR VALUE 60c BOTH FOR 39c Limit 3 to a Customer

NURITO • Eases pain of neuralgia, rheumatism, or lumbago • No opiates • No narcotics • Relief or your money back. Package of 10 powders. 89c

Package of 5 GEM BLADES Single Edge 29c

Squibb's Cod Liver Oil 12 oz. plain 79c

PEPSODENT the tooth paste that contains irium 25c size 19c 40c size 33c

CLEAR-AGAIN Cold Tablets Contains no narcotics. BOX OF 8 23c

Economy Box of 30 KOTEX Sanitary Napkins 48c BOX 12 KOTEX Reg. Super or Jr. 20c

KURB TABLETS For periodic pain 23c

QUEST DEODORANT POWDER 31c

"LISTEN TO IT FIZZ" ALKA-SELTZER 10 Tabs. 24c 25 Tabs. 49c

TAMPAX •Internal sanitary protection • No belt • No pins. •No chafing. •No pads. Box of 10 33c

CLIP THIS COUPON It entitles you to a 25c Box Cara Nome Face Powder with purchase of 25c Cara Nome PERFUME 50c value for 25c with this coupon. 25c Void after Feb. 28.

Sevilla Glazed Pitcher Another clever spot of color for your pottery luncheon set. Cream for four, syrup for two; just the right size! • Green • Blue • Yellow • Tangerine 9c

CLIP THIS COUPON With it you can buy Box of Puretest Halibut Liver Oil Capsules 1.00 value for 63c You must bring coupon to get them at this price. Void after Feb. 28

CARSON PIRIE SCOTT & Co

"Little-Girl" Blouses

of batiste and val-type lace lead fashion's return to youth

$2.95

Cracker-crisp lingerie blouses give you a charming look of wide-eyed freshness. Delicately trimmed with entredeux and val-type lace. The tailored version (left) or an embroidered-frill style in white batiste, $2.95 each.

NECKWEAR, FIRST FLOOR.

CARSON PIRIE SCOTT & Co

From the Budget Shop

The long and short of the suit-dress

$12.95

It's the dress with its own coat or jacket that's going places this Spring. And these catches from the Budget Shop give you the buoyancy of the bolero with its edging of white pique, or the sleekness of the coat dress, with pique that comes off when unbuttoned. Navy or black rayon sheer, and coat-dress also in duco dot print on black, navy. 12-20.

Telephone and mail orders filled. Call State 2000.

BUDGET SHOP, FOURTH FLOOR.

CARSON PIRIE SCOTT & Co

Carson's "Little Fur Coats"

$45 to $395

"Little Fur Coats" that go with dash and aplomb over day and evening clothes are pearls of economy at these prices. Our collection offers you flat or fluffy furs in grey kidskin, sable-dyed fitch, silver fox, lynx, guanaco, or new shades of skunk.

ABOVE: London-dyed squirrel with new draw-string neckline. $150

LEFT: Fluffy fox dyed in the new fur shade, "World's Fair Blue" $98

FURS, FOURTH FLOOR.

Blouse Exquisites of Pure Dye Chiffon

$6.95 and $8.95

Chiffon exquisites from our inspired blouse collection, with embroidered organdy inserts, tucking, and Val-type lace as delicate as foam. Wonderfully chic to wear now—as delicate froth for your suit or under your furs.

ABOVE: White, pastels. 30-36. $8.95.
LEFT, RIGHT: White. 32-38. $6.95.

BLOUSES, FOURTH FLOOR.

From Carson's Sports Shop

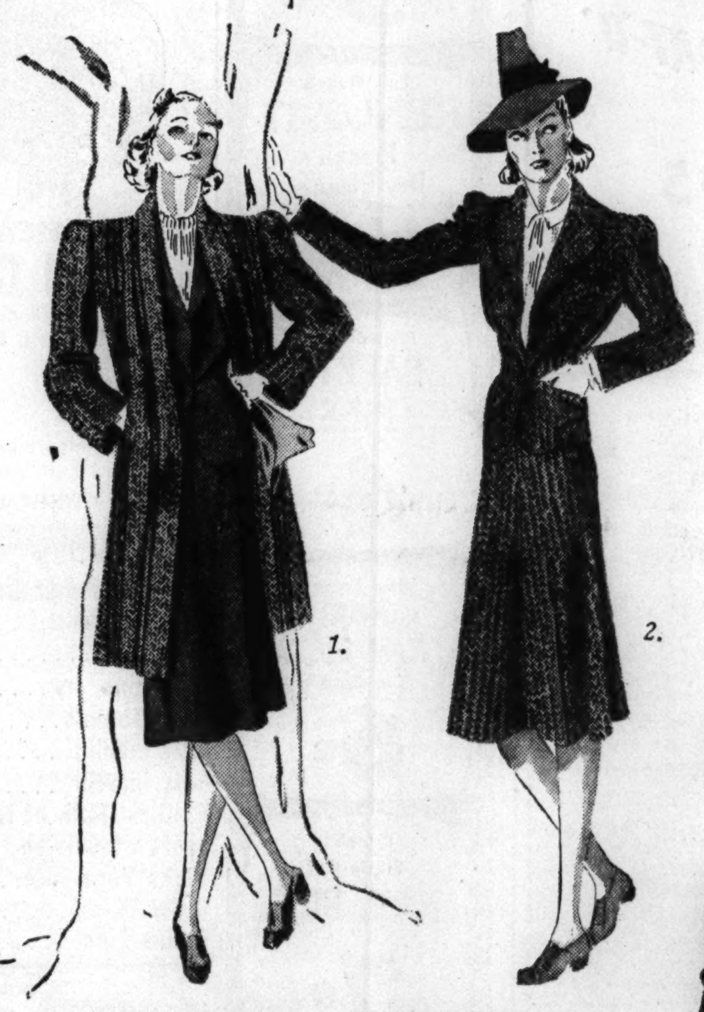

1. 2.

3.

VIGOROUS TWEEDS

with a custom-made air

$29.95

Now, when your winter wardrobe may have reached a low ebb, the Sports Shop comes through with these vigorous, exciting new tweeds. They've caught this Spring's feeling for moulded outlines, yet retained the simplicity of country tweeds. And you'll cherish their unhackneyed, custom-made air.

1. Casual coat of blue-blood imported English tweed. Blue. In sizes 12 to 20. $29.95.
2. New English-drape suit of imported English tweed. Blue or beige. 12 to 20. $29.95.
3. Wardrobe suit in gray and tan herringbone with colored flecks. 12 to 18. Complete, $29.95.

SPORTS SHOP, FOURTH FLOOR.

Mme. Huntingford's Cream

yours for the nibbling

special $1 jar

Last 2 days! Mme. Huntingford's Special Treatment Cream is "yours for the nibbling," if you really want a beautiful complexion. Just nibble it on as a rabbit eats lettuce. Specially priced for 2 more days, $1 jar.

Telephone and Mail Orders Filled. Call State 2000.

COSMETICS, FIRST FLOOR.

CARSON PIRIE SCOTT & Co

CARSON PIRIE SCOTT & Co

Piping Is Fashion News

on your print jacket dress

$29.95

The tidy, tailored velvet piping on this fitted cardigan is important news. The simple plain bodice on your dress winds up in a full-blown whirl of stitched pleats—pleated fun that's practical. Rayon crepe in black or navy with sparkling white print. Sizes 12 to 20.

MISSES' BETTER DRESSES, FOURTH FLOOR.

CARSON PIRIE SCOTT & Co

New Forstman Tweeds

$29.95 **$35**

In hand-tailored coats for spring

Coats that slip serenely over everything, anything and go practically anywhere. Straight boxy styles in handsome new Forstmann tweeds. Superb in their slenderness and soft hand-tailoring. Misses' and women's sizes.

LEFT: Magnificently casual coat, $29.95. RIGHT: Tuxedo collar with braid edging, $35. Both styles in black, navy, brown.

MODERATE PRICE COATS, FOURTH FLOOR.

CARSON PIRIE SCOTT & Co

Above-the-Table Interest for Teenya

$10.95

Important lines to make Teenya look her best. With intriguing tucks or shirring running east and west across the bodice. Skirts that swing with verve. And brightening touches such as a cat's bow belt or cracker-crisp pique.

"BEAU-CATCHER" with cat's bow belt. Lake blue, aqua or rose rayon crepe. 9 to 17.

"DATE-FARE," with fresh touches of white pique. Navy or black rayon crepe. 9 to 17.

TEENYA SHOP, FOURTH FLOOR.

G. O. P. MEMBERS IN HOUSE AGAINST FORTIFYING GUAM

Adopt Report Embracing Defense Program.

[Chicago Tribune Press Service.]

Washington, D. C., Feb. 9.—[Special.]—The Republican minority of the house voted tonight to oppose fortification of the island of Guam and to support legislation building the United States air force to a strength of 8,500 planes over a period of three or four years.

The Roosevelt administration is seeking an appropriation to improve the harbor at Guam with a view to fortifying it at a later date. The island is only 1,500 miles from Japan. The administration program also contemplates an air force of 8,500 planes but wants to attain that figure in as short a period as possible.

Report Drafted by Committee.

Recommendations concerning the national defense program to be followed by the 169 Republican members were drafted by a special committee headed by Representative James W. Wadsworth of New York. The report was adopted almost unanimously at a meeting in the house chamber.

"For our defense in the Pacific," the report said, "we believe the mission of our military establishment is the maintenance, impregnably, of the line following roughly the 180th meridian, commencing at the Alaskan Islands, passing somewhat westward of Hawaii, and thence generally southeastward to include and cover the Panama canal. With comparatively slight additions our present authorized military strength, both army and navy, is equal to that particular task.

"We entertain serious doubts as to the necessity or wisdom of extending our line of defense as far to the westward as Guam."

Panama Defense Stressed.

The island of Oahu in the Hawaiians should be looked upon as an outpost not only of the Pacific coast but of the Panama canal, the report said. Guantanamo and Porto Rico and the naval and aviation establishments along the Atlantic coast should likewise be regarded as outposts of Panama, it declared.

"The Panama canal is our life line and must be maintained," the report stated.

The report agreed with the pending national defense bill, which will be taken up by the house next Monday, in its recommendations for the strengthening of the Panama canal defenses.

"We believe that our vital interests demand the procurement of planes for the army which, when added to useful planes now on hand and to planes now in course of manufacture, shall bring the total to a maximum authorized strength of 5,500, all obsolete planes being eliminated," the report read.

"We suggest, however, that instead of acquiring additional planes in substantially a single increment, it would be wise to manage our production so that our maximum authorized strength will be reached by annual increments over a period of three or four years."

2 PLANE DEATHS HELD ACCIDENT; U. S. QUIZ ASKED

After hearing four witnesses describe how both the left wings were torn off the nose diving biplane in which a student flyer and his passenger were killed Wednesday, a coroner's jury yesterday termed the deaths accidental. Maj. Herman Woeltgen, air coroner, asked that the Civil Aeronautics authority continue an investigation to determine the cause of the structural failure.

The two victims were Louis Herbold, 27 years old, 506 West State street, Calumet City, and Stanley Dziedziak, 22, of 1215 West 149th street, East Chicago. They crashed just south of Ford-Lansing airport at 199th street and Burnham avenue on the Indiana state line.

Four New Bus Feeder Lines Ordered

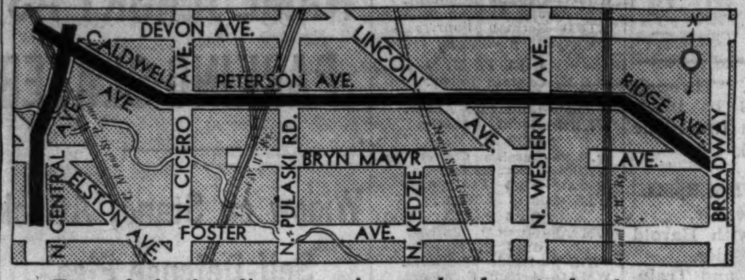

Two of the bus line extensions ordered yesterday by the state com rce commission. The longest is in Caldwell, Peterson, and Ridge avenues from Devon avenue to Broadway. The other is in Central avenue from Foster to Devon avenue.

25 Buses Needed

The Illinois commerce commission yesterday ordered the Chicago Surface lines to install four new feeder bus routes as extensions to existing street car or bus lines. The city council previously had passed ordinances providing for the service.

The largest of the four lines is in Peterson avenue. Its west terminal would be at Caldwell and Devon avenues. The line would operate southeast in Caldwell, east in Peterson, and southeast in Ridge avenue to Broadway. The other lines ordered are in North Central avenue, East 83d street, and 111th street.

Commission engineers said that twenty-five buses, costing about $200,000, would be required for the lines.

Attorneys for the surface lines' receivers said the commission order will have to be studied before it is determined if it will be accepted or resisted.

DEWEY-LEHMAN FEUD LINKED TO TRIAL OF HINES

Clash Out of Court on Slaying Story 'Leak.'

BY WILLIAM FULTON.

[Chicago Tribune Press Service.]

New York, Feb. 9.—[Special.]—With the conspiracy trial of Tammany Leader James J. Hines as the real issue at stake, a feud flared today between Gov. Herbert H. Lehman and District Attorney Thomas E. Dewey, racket smashing prosecutor.

Gov. Lehman, in a biting letter, accused Dewey of "inexcusable arrogance and impertinence" for implying there was a "leak" in his office in connection with a murder investigation.

This was an inquiry started independently by Gov. Lehman into the murder of Jules Martin, a gang lieutenant under the late Dutch Schultz, who was slain three years ago. Hines is on trial for violating the lottery laws in supplying political protection for the Schultz gang's 20 million dollar a year policy racket in New York City.

Aimed at State Witnesses.

Two convicts in the federal penitentiary at Atlanta, Ga., it was learned a few days ago, signed affidavits that George Weinberg, Schultz gangster and Dewey witness who committed suicide Jan. 29, was the slayer of Martin. Previously J. Richard [Dixie] Davis, Schultz lawyer who testified against Hines this week, said he saw Schultz, in a drunken rage, kill Martin in a hotel room.

Thus, the effect of the story of the two convicts was to damage the credibility of two of Dewey's most important witnesses—Davis and Weinberg—in the eyes of the public at least. The tales presumably were deleted from the newspapers given to the Hines jurors.

In a statement yesterday Dewey remarked on the "extraordinary coincidence" by which the Atlanta convicts' statements "should have been allowed by some one in Albany to leak to the press on the day J. Richard Davis is on the witness stand." Dewey said the story had been investigated and discredited a month ago and the governor was so informed.

Hines Trial Moves Rapidly.

Meanwhile, the Hines trial before Judge Charles C. Nott Jr. and a jury in General Sessions court moved along rapidly. Dewey announced late today he expected to call eight more witnesses and rest the state's case Saturday.

The last witness today, John Ferrone, a bookmaker, supplied a missing link in the history of a $500 check alleged to have been a racket payment to Hines. Ferrone identified one of the signatures on the back as that of his cashier, one Karl Von Lautz. He admitted Hines bet on horses with him and had paid him $150 on June 22, 1934, the date of the check.

Before Ferrone, Mrs. Rose Wendroff, sister of Dixie Davis, testified she had on four or five occasions taken sums of money from her brother to Hines. She also took the check, she said. The state contends these payments were given to Hines in return for his fixing judges and transferring policemen who interfered with the gang's activities.

Drops Action on Steuer.

Dewey decided today not to attempt to impeach the testimony of Max Steuer, prominent trial lawyer and legal adviser to Tammany Hall. Judge Nott suggested that the question was not important enough for the district attorney to go to such lengths, and Dewey acquiesced.

SHERIFS DEMAND A LAW CURBING HIGHWAY POLICE

[Chicago Tribune Press Service.]

Springfield, Ill., Feb. 9.—[Special.]—Illinois' sherifs today disapproved the use of state highway policemen in the state's campaign against slot machines.

Members of the Illinois Sherifs association voted unanimously to seek legislation to limit the powers of state policemen to patroling highways.

Attorney General John E. Cassidy recently ordered all county officers to remove slot machines from their counties, and Acting Governor John Stelle later offered the help of state police to carry out the order. Several instances were reported in which state police helped local officers in seizing machines.

The association elected officers for 1939: Marcus W. Damish, Kane county, president; Harry A. Eielson, Sangamon county, vice president; E. J. Hoffman, DuPage county, secretary, and C. F. Cheshier, Fayette county, treasurer.

SEIZE ROOMING HOUSE OWNER IN VOTE LIST QUIZ

Police of the state's attorney's office arrested Daniel Doran, 60 years old, yesterday on a charge of failure to file with the election commissioners a sworn list of the lodgers in his rooming house at 1515 Madison street, in the 43d precinct of the 27th ward. A warant for Doran's arrest was issued by Judge Albert E. Isley of Newton, sitting in the County court, on information furnished by Assistant Prosecutor Frank Christenson.

Because some witnesses were not available, Christenson yesterday postponed going before the grand jury to present evidence against Benjamin F. Mayer and James F. Flynn, arrested Wednesday in the Calvert hotel at 1803 South Wabash avenue. The two are charged with filing fraudulent lists of guests at their hotel with the election board.

BRANSON RALLIES G. O. P. TO FORCE SPENDING QUIZ

Each House Republican Called for Showdown.

BY PERCY WOOD.

[Chicago Tribune Press Service.]

Springfield, Ill., Feb. 9.—[Special.]—Each of the 79 Republicans in the Illinois house was urged today by Floor Leader Robert J. Branson to attend next Tuesday's session and support the resolution to investigate expenditures by the Democratic state government.

Telegram Explains Duty.

Branson telegraphed the representatives:

"Every Illinois taxpayer wants to know why the cost of state government cannot be reduced, and the truth of charges recently made by certain Democratic candidates that state payrolls have been padded and public funds used for political purposes.

"It is imperative that you be present next Tuesday when a house resolution calling for an investigation of these matters will be called for passage by Speaker Hugh Cross."

Primaries Pay Rolls Suspected.

The period covered would be the last four years. This would permit an inquiry into the pay rolls during the 1936 and 1938 primary campaigns, when the Horner administration was engaged in battles to nominate its slates of state candidates.

Efforts are expected to be made, if the resolution is adopted, to obtain the pay rolls for March and April of both those years. Republicans believe that in them the alleged pay roll padding would be most obvious.

The resolution can be adopted by a majority vote if a quorum of seventy-seven is present. The Democrats have only seventy-four members.

PRINTER MARKS 60TH YEAR.

Dubuque, Ia., Feb. 9.—[Special.]—William Sullivan, 75 years old, this week observed his 60th consecutive year as a printer on the Telegraph Herald.

KIDNAPER M'CALL WILL GO TO CHAIR WEEK OF FEB. 20

Tallahassee, Fla., Feb. 9.—(AP)—Gov. Fred P. Cone today ordered the execution of Franklin Pierce McCall, confessed ransom kidnaper, in Florida's electric chair at Raiford state penitentiary in the week of Feb. 20. The state prison warden will set the definite date.

It was the second death warant issued for McCall, who was sentenced to die for kidnaping James Bailey Cash Jr., 5 years old, at Princeton, Fla., last May 28, in a successful $10,000 extortion attempt. The child was killed.

The first warant was canceled July 20 when McCall's counsel started a vain court appeal.

JACQUES' FRENCH RESTAURANT
900 N. Michigan Avenue
Something New at Jacques
Sunday Morning Breakfast
Served 11 A. M. to 3 P. M.

MANDEL'S
UNDER NEW BASQUE FASHIONS
Four-Gore Satin Slip
OF BEMBERG SILK AND RAYON
$1.79 FEBRUARY SPECIALS

Beautifully fitting with slim midriff, flaring skirt. Shimmering satin, beautifully TAILORED or richly trimmed with Alencon or Val-type LACES. Tea rose or white. In two lengths: Short, 31 to 37. Average, 32 to 44.
PHONE STATE 1500
MANDEL'S LINGERIE—THIRD—STATE

MANDEL'S
SPORTS SHOP REPEAT SALE
Wool and Camel's Hair Coats
SPECIALLY PRICED AT $15.95

Exciting low price for these year-round CLASSICS for town, country, campus or sports. A BALMACAAN, a double-breasted BELTED coat, and, not sketched, a slim fitted REEFER. Handsomely tailored . . . light weight interlinings . . . long-wearing rayon satin linings. In NATURAL color. 12-20.
PHONE STATE 1500 OR MAIL YOUR ORDER
MANDEL'S SPORTS SHOP — THIRD FLOOR — WABASH

MANDEL'S
PERFECT FOR VALENTINE-GIVING!
Famous 'Shere-Grain' 3-Thread Crepe Hose
REGULARLY $1, NEVER BEFORE AT
85c ONLY AT MANDEL'S

Shere-Grain hose are actually knitted inside out—for skin-like texture, flattery and loads of wear.
SMART NEW SPRING SHADES
Honeysuckle—a lovely golden flesh tone.
Sugarcane—a golden beige.
Date Palm—a golden rust tone.
Redwood—a vivacious reddish copper.
Wild Orchid—cameo tone with faint orchid cast.
Phone and Mail Orders Filled.
Valentine wrappings upon request.
MANDEL'S HOSIERY—STATE 1500—FIRST FLOOR—STATE

GUARANTEED FOUNTAIN PEN! INKWELL! PIN AND CLIP GROOVES! ALL INCLUDED IN THIS
"Five-in-One" Desk Lamp
$1
The perfect, compact desk accessory for home, dormitory or office. Sturdy bakelite stand in handsome walnut finish . . . complete with guaranteed fountain pen, inkwell and cover, grooves for pins, clips and pencils.
MAIL YOUR ORDER OR CALL STATE 1500
MANDEL'S, 1 N. State St., Chicago.
Please send me .... 5-in-1 Desk Lamps at $1 each.
Name ....Charge ☐
Address ....Cash ☐
City ....State ....C. O. D. ☐
Add 3% on account of the Illinois Retailers' Occupational Tax. Mailing charges extra outside our regular delivery zone.
MANDEL'S STATIONERY ACCESSORIES—FIRST—WABASH

MANDEL'S MEN'S SHOPS
THE VALENTINE HE'D LIKE FROM YOU!
Personalized Jewelry
BY SWANK
$2 AND $3.50

Collar Bar and Tie Chain Set: White or Yellow Gold finish. $2.
Key Chain, Cravat Chain and Collar Holder Set. White Gold finish, $3.50; Yellow Gold finish, $4.
Be sentimental, wise and practical—give him a personalized Swank set! Smart, new design adds elegance to the gift he's sure to want.
Mail Order or Call State 1500
MANDEL'S MEN'S SHOPS FOR HIS GIFTS — FIRST FLOOR — WABASH

MANDEL'S
Sale!
BOYS! YOUNG MEN! GENUINE HOCKMEYER
Corduroy Suits
REGULARLY $5.95, NOW $3.98
BUSH COAT AND SLACKS COMPLETE
• Sizes 10 to 20.
• Zip fly, self-belted slacks.
• 4 pocket, belted bush coat.
• Navy, brown, royal, green, rust or tan . . . but not every size in every color.
• Purchase them separately, each piece $1.99.

Junior Corduroy Suits $3.58
Hockmeyer Corduroys for Boys. Sizes 4 to 12
Lined Zip Jacket. Regular $3 values at $1.99
Zip Pocket Overalls. Regular $2 values at $1.59
Lightweight Victoroys for Boys. Sizes 4 to 10
BUSH JACKET—Sizes 4-10. Regular $3 values at $1.99
BIB OVERALLS—Sizes 4-10. Regular $2 values at $1.59

Blue, Brown, Green, Rust, Maroon
Not All Sizes in Every Color
MANDEL'S YOUTH CENTER—STATE 1500—SIXTH—STATE

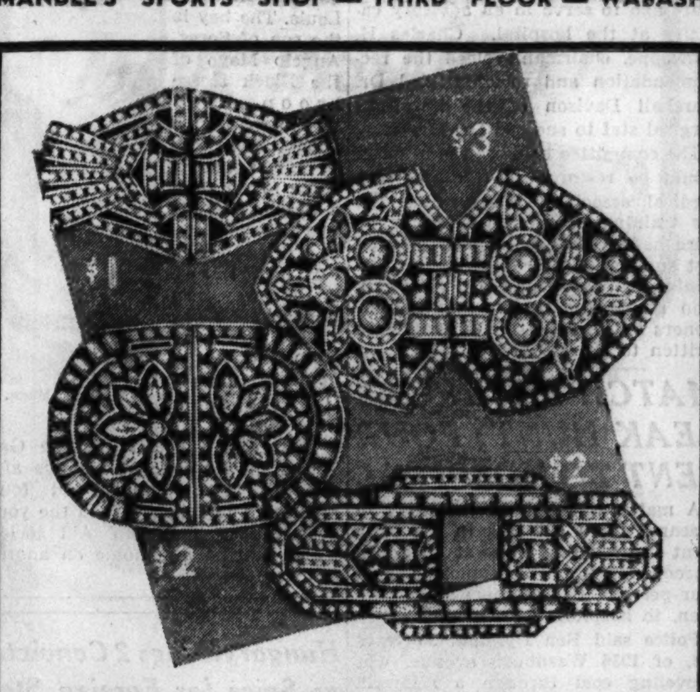

Sale of Rhinestone "Duettes" AND "Smart Sets"
AT 1/3 TO 1/2 BELOW REGULAR PRICES
$1 TO $3
Exquisite pins that do "double duty." You can use them as a pin or a pair of clips. Stunning motifs that were best sellers at regular prices . . . all carefully set in non-tarnishable metal. A grand gift for your Valentine!
MAIL YOUR ORDER OR CALL STATE 1500
MANDEL'S COSTUME JEWELRY—FIRST FLOOR—WABASH

Superba Sponsors Patent Footwear
FOR YOUR "SHINING HOURS"
$8.75

Gleaming black patent, pertly placed on CONTRASTING PLATFORM of Tabriz blue or Granada wine kid. Smart open-toe with clever criss-cross. Open back has side buckle for perfect fit.
Just one of an outstanding collection, priced from $8.75 to $12.75
MANDEL'S SHOE SALON — FIFTH FLOOR — STATE

"FIND" FOR YOUR VALENTINE
Van Raalte's VERY FEMININE Fauntex Gloves
IN THE SEASON'S LOVELIEST COLORS
$1

Velvety soft rayon Fauntex in precious all-over EMBROIDERED STYLE or 6-BUTTON LENGTH slip-on with elastic wristlet.
A. Navy, black, brown, champagne and white.
B. Fuchsia, violet, French blue, Japonica, navy, Golden Pheasant, greengage, black.
MAIL YOUR ORDER OR CALL STATE 1500
MANDEL'S GLOVES — FIRST FLOOR — STATE

JURORS INDICATE GUILTY VERDICTS IN WPA SCANDAL

Locked Up After Hinting Fate for Some of 25.

Albuquerque, N. M., Feb. 9.—(AP)—A federal court jury, indicating it had agreed to convict some of twenty-five persons charged with political misuse of WPA funds in New Mexico, was locked up late today to resume deliberation on the fate of others. Federal District Judge Colin Neblett declined to call a night session of court on the possibility a full verdict might be reached, and adjourned court until 9 a. m. tomorrow.

Mixed Verdict Possible.

The jury indicated its stand late in the day, when the foreman asked Judge Neblett what the jurors should do in the event they decided to convict certain defendants and acquit others.

The judge replied such a mixed verdict would be acceptable, but ordered the jurors to return to their deliberations in the hope of reaching agreement on all of the defendants.

The jury received the case late yesterday and deliberated until 10 o'clock last night. Deliberations were resumed this morning and continued throughout the day. The jurors were under orders to consider the guilt or innocence of each defendant individually.

Crowd Awaits Outcome.

A verdict was awaited all the day by a tense crowd of defendants, their relatives, and their political friends. The trial climaxed one of the most heated political feuds in the state's history, a fight between United States Senator Dennis Chavez and former Gov. Clyde Tingley for control of the New Mexico Democratic organization.

Four relatives of Senator Chavez and numerous persons prominent in Democratic circles are among the defendants. Among the senator's relatives on trial are his sister, Mrs. Anita Tafoya, and his son-in-law, Stanlay W. P. Miller, who was an assistant United States district attorney until he was indicted.

Shoots Bandit

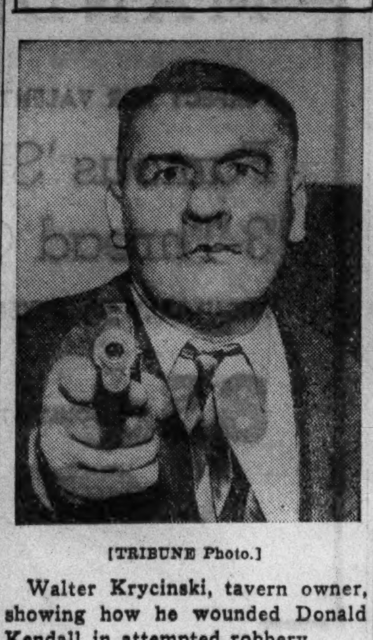

[TRIBUNE Photo.]

Walter Krycinski, tavern owner, showing how he wounded Donald Kendall in attempted robbery.

Donald Kendall, who is 17 years old, got tired of wiping windshields in a South Haven, Mich., filing station. So he gave up his job and came to Chicago yesterday. At noon he hired a cab, driven by Otto Ansorge of 9372 South Chicago avenue. He went to Oak Park, then to Evanston, then back to the far south side. At 6 p. m., when the bill had crawled up to $14.86, he ordered a halt in front of Walter Krycinski's tavern at 8313 Exchange avenue.

Donald Kendall in Bridewell Hospital.

With his right hand in his pocket, Donald stepped into the tavern and said, falteringly, "This is a stickup." Krycinski pulled out a pistol and fired. Donald, with a wound in the right hip, ran back to the cab and said, "Take me to a hospital."

But Ansorge took him to the police, who forwarded the adventurer on to the Bridewell hospital. Ansorge was left with the cab bill. Donald only had five pennies.

TODAY'S RADIO BROADCASTS

[CENTRAL STANDARD TIME.]
[ON SHORT WAVES.]

LONDON—6:00 p. m.—Program of tunes old and new. GSO, 19.7 m., 15.18 meg.; GSD, 25.5 m., 11.75 meg. GSC, 31.3 m., 9.58 meg.; GSB, 31.5 m., 9.51 meg.; GSL, 49.1 m., 6.11 meg.

ROME—6:30 p. m.—"Rome's Midnight Voice." 2RO, 25.4 m., 11.81 meg.; IRF, 30.5 m., 9.83 meg.

LONDON—8:40 p. m.—Band concert. GSC, 31.3 m., 9.58 meg.; GSB, 31.5 m., 9.51 meg.; GSL, 49.1 m., 6.11 meg.

PARIS—9:40 p. m.—Night Recordings. TPB7, 25.2 m., 11.88 meg.; TPA4, 25.6 m., 11.71 meg.

NEW YORK—10:00 p. m.—"Carmen," part III. W3XAL, 49.1 m., 6.10 meg.

CHICAGO FREQUENCIES.

W-G-N—720	WCBD—1080
WIND—560	WMBI—1080
WMAQ—670	WJJD—1130
WBBM—770	WWAE—1200
WLS—870	WSBC—1210
WENR—870	WHFC—1420
WAAF—920	WGES—1360
WCFL—970	WHIP—1480

[*Indicates MBS program.]

6:45 A. M.
W-G-N—Good Morning prog.
7:00 A. M.
WAAF—Breakfast Express.
WBBM—Household Reporter.
WMAQ—Suburban hour.
7:10 A. M.
W-G-N—Everyday Words.
7:15 A. M.
W-G-N—Good Morning prog.
WLS—Morning Devotions.
WBBM—Morning Matinée.
WCFL—Rise and Shine.
7:30 A. M.
WBBM—Musical Clock.
WLS—Boys from Virginia.
7:55 A. M.
W-G-N—Hoosier Hot Shots.
8:00 A. M.
W-G-N—Your Morning News.
WIND—Abundant Life.
WLS—Pine Ridge Frolics.
WMAQ—Your Neighbor.
WCFL—Breakfast Club.
8:15 A. M.
W-G-N—Carolyn Pryce.
WJJD—The Toastmaster.
8:30 A. M.
W-G-N—Good Morning prog.
WMAQ—Smile Parade.
WBBM—Girl Intern.
8:45 A. M.
W-G-N—What's News in the Stores Today.
WLS—Little Swiss Miss.
WBBM—Teena and Tim.
WJJD—Foreign War Vets.
9:00 A. M.
W-G-N—Health Column of the Air.
WBBM—Pretty Kitty Kelly.
WLS—Teena and Tim.
WCFL—Story of the Month.
WMAQ—Central City.
9:05 A. M.
W-G-N—Morning Melodies.
9:15 A. M.
WLS—Jane Arden.
WBBM—Myrt and Marge.
WMAQ—John's Other Wife.
WAAF—Rhythm Rhapsody.
9:30 A. M.
W-G-N—Keep Fit to Music.
WBBM—Hilltop House.
WCFL—B. Carroll, baritone.
WCBD—German hour.
WLS—Gospel Songs.
WMAQ—Just Plain Bill.
WJJD—Parents Workshop.
WAAF—Canary Serenade.
9:45 A. M.
W-G-N—Musical Mail Box.
WJJD—Morning Dance.
WBBM—Stepmother.
WMAQ—Woman in White.
WCFL—Bittersweet Melodies.
WLS—Houseboat Hannah.
10:00 A. M.
W-G-N—Junior and Sis.
WLS—Mary Marlin.
WIND—Municipal court.
WJJD—V. H. Lindlahr.
WMAQ—David Harum.
WBBM—Julia Blake.
10:15 A. M.
W-G-N—Bachelor's Children.
WLS—Vic and Sade.
WBBM—Scattergood Baines.
WMAQ—Lorenzo Jones.
WHFC—Poetic Melodies.
10:30 A. M.
W-G-N—Don Pedro's Magic Violin.
WLS—Pepper Young.
WJJD—Copeland Smith.
WWAE—Trafic court.
WMAQ—Widder Brown.
WBBM—Big Sister.
WCFL—P. Page, baritone.
10:45 A. M.
W-G-N—Painted Dreams.
WMAQ—Road to Life.
WBBM—Aunt Jenny's Stories.
WLS—Live stock markets.
WJJD—Missing Persons.
11:00 A. M.
W-G-N—Manhattan Mother.
WLS—M. Crane and H. Joyce.
WCFL—Peekers in Pantry.
WBBM—Mary M. McBride.
WMAQ—Carters of Elm St.
11:15 A. M.
W-G-N—Kaffee Klatsch.
WMAQ—The O'Neills.
WBBM—Nancy James.
WJJD—Criminal court.
WIND—Charlie Cook.
WAAF—Sport of Kings.
11:30 A. M.
W-G-N—Quin Ryan's News Commentary.
WMAQ—Farm and Home.
WBBM—Helen Trent.
WLS—Enjoying Life.
WJJD—Safety court.
11:45 A. M.
W-G-N—The Party Line.
WCFL—Winnie Winn.
WAAF—Myrna Dee Sergent.
WLS—Food Markets.
WBBM—Our Gal Sunday.
WMAQ—Do You Remember?
NOON.
W-G-N—John Powers, model agency executive.
WMBI—Midday Gospel.
WBBM—The Goldbergs.
WLS—Dinner Bell program.
WCFL—Hit Revue.
WHIP—Southtown church.
WAAF—Symphonic hour.
12:05 P. M.
W-G-N—Noontime Melodies.
12:15 P. M.
*W-G-N—Hollywood Newsgirl.
WIND—T. Ott, organist.
WMAQ—Phil Evans.
WBBM—Life Can Be Beautiful.
12:30 P. M.
W-G-N—Markets.
WMAQ—Fort Pearson.
WLS—Checker Board Time.
WBBM—Road of Life.
WJJD—Noonday Service.
12:30 P. M.
W-G-N—Midday service: Horace Holley, editor.
WMAQ—Doggy Dan.
12:45 P. M.
WCFL—Voice of Experience.
WMAQ—Happy Gilmans.
WLS—Live Stock summary.
1:00 P. M.
W-G-N—Ginsburgh's Concert orchestra.
WIND—Italian hour.
WLS—School Time.
WBBM—Doc Barclay.
WMAQ—Betty and Bob.
1:15 P. M.
W-G-N—Young Dr. Malone.
WLS—Dreamers' Bay.
WCFL—Eddie Cavanaugh.
WMAQ—Arnold Grimm.
WBBM—Radio Tattler.
1:30 P. M.
W-G-N—The Lady's Answer.
WJJD—Midday Roundup.
WLS—Grain markets.
WHIP—Going Forward.
WBBM—School of the Air.
WMAQ—Valiant Lady.
1:45 P. M.
*W-G-N—Ed Fitzgerald and company.
WMAQ—Betty Crocker.
WLS—Henry's Exchange.
WAAF—Eunice Clark, songs.
2:00 P. M.
W-G-N—Marriage License Romances.
WCFL—Music Appreciation hour.
WLS—Pat Buttram.
WAAF—Blue Mood.
WBBM—Linda's First Love.
WMAQ—Mary Marlin.
WHIP—Englewood hour.
2:15 P. M.
W-G-N—Dorothy Foster, pianist.
WMAQ—Ma Perkins.
WBBM—Meet the Missus.
2:30 P. M.
W-G-N—June Baker, home management.
WBBM—Missus Goes to Market.
WLS—Homemakers' hour.
WMAQ—Pepper Young.
WJJD—Board of Education council.
2:45 P. M.
W-G-N—Good Health and Training.
WMAQ—Guiding Light.
WBBM—Editor's Daughter.
3:00 P. M.
W-G-N—Mark Love and piano.
WBBM—Pappy Cheshire.
WENR—Paralysis program.
WMAQ—Backstage Wife.
WAAF—Following the Ball.
WIND—F. Beck, organist.
3:15 P. M.
W-G-N—Afternoon Melodies.
WENR—Club Matinée.
WMAQ—Stella Dallas.
WCFL—Modern Music.
3:30 P. M.
*W-G-N—Wayne and Dick.
WMAQ—Vic and Sade.
WGES—Topic Top.
3:45 P. M.
*W-G-N—Book-a-Week, Margery Graham.
WMAQ—Girl Alone.
4:00 P. M.
W-G-N—Melody Time.
WCFL—Danceland.
WMAQ—Concert Miniature.
WENR—Barry McKinley.
WAAF—Potpourri.
WBBM—Manhattan Mother.
4:15 P. M.
*W-G-N—Johnson Family.
WMAQ—Your Family and Mine.
WENR—Swingtime Serenade.
WBBM—Kitty Keene.
4:30 P. M.
*W-G-N—Jess Kirkpatrick and organ.
WMAQ—Josh Higgins.
WENR—Landt Trio.
4:45 P. M.
W-G-N—Your English—Helen Hardin.
WMAQ—Say It with Music.
WENR—E. Davis, baritone.
WBBM—Man on the Street.
5:00 P. M.
*W-G-N—Muted Music.
WENR—Don Winslow.
WAAF—Sport Shorts.
WMAQ—Dick Tracy.
WBBM—Piano Parade.
WJJD—Suppertime Frolic.
WCFL—Xylophonist.
5:15 P. M.
W-G-N—In Swingtime.
WMAQ—John Sebastian.
WBBM—This Day Is Ours.
WIND—Cocktail Melodies.
WENR—Malcolm Claire.
WBBM—Howie Wing.
5:30 P. M.
WMAQ—Jack Armstrong.
WENR—Piano Duo.
WBBM—Chicago hour.
6:00 P. M.
W-G-N—Captain Midnight.
WENR—Jan Savitt's orch.
WIND—German hour.
WMAQ—L. A. Weigle.
6:15 P. M.
W-G-N—Captain Herne.
WMAQ—Bolognini's orch.
WBBM—Lum and Abner.
WENR—Radio Fanfare.
6:30 P. M.
W-G-N—Russian Concert or.
WBBM—Jack Haley.
WMAQ—Fort Pearson.
WLS—Sports Review.
6:35 P. M.
WMAQ—Musical Entrée.
6:45 P. M.
*W-G-N—Inside of Sports.
WMAQ—Arthur F. Albert.
7:00 P. M.
*W-G-N—What's My Name?
WMAQ—Lucille Manners.
WLS—Warden Lawes.
WBBM—First Nighter.
WIND—Young America.
7:30 P. M.
*W-G-N—Lone Ranger.
WBBM—Burns and Allen.
WCFL—Secretary Ickes. Also WLS.
8:00 P. M.
W-G-N—Bob Crosby's orch.
WBBM—Orson Welles.
WCFL—Concert hour.
WMAQ—Waltz Time.
WENR—Plantation Party.
8:15 P. M.
*W-G-N—John Steele, commentator from London.
8:30 P. M.
W-G-N—Tomorrow's Tribune.
WMAQ—Death Valley Days.
WENR—March of Time.
8:37 P. M.
W-G-N—Highlights of Sports.
8:45 P. M.
W-G-N—D. Jurgen's orch.
9:00 P. M.
*W-G-N—Curtain Time.
WMAQ—Lombardo's orch.
WBBM—Grand Central Station.
WENR—Conn vs. Apostoli.
WIND—Emil Flindt.
9:30 P. M.
W-G-N—I Need a Job.
WBBM—Sports Huddle.
WCFL—Danceland.
WMAQ—Uncle Ezra.
WIND—Swedish program.
9:45 P. M.
WBBM—Drama Time.
WMAQ—Jimmy Fidler.
10:00 P. M.
W-G-N—Heidelberg orch.
WEDC—Ukrainian hour.
WBBM—L. Noble's orch.
WIND—Boxing bouts.
WMAQ—Amos 'n' Andy.
WCFL—Novena service.
10:15 P. M.
W-G-N—Bill Carlsen's orch.
WENR—Bolognini's orch.
10:30 P. M.
W-G-N—D. Jurgen's orch.
WMAQ—Joe Venuti's orch.
WENR—Henderson's orch.
11:00 P. M.
W-G-N—Orrin Tucker's orch.
WENR—Desirable Music.
WCFL—Herr Louie.
WMAQ—F. Hankel's orch.
WBBM—Ben Bernie.
11:30 P. M.
*W-G-N—Bob Crosby's orch.
WMAQ—Henderson's orch.
WBBM—J. Heller's orch.
MIDNIGHT.
*W-G-N—Cummins' orch.
WMAQ—L. Thompson's orch.
WENR—Voice of Hawaii.
WBBM—H. Holmes' orch.
WIND—Nite Watch.
12:30 A. M.
*W-G-N—Manzanares' orch.
WBBM—Nocturne.
WMAQ—H. Kay's orch.
1:00 A. M.
W-G-N—Bob Crosby's orch.

Today's Features

ON W-G-N.

"That Man Lincoln," tonight's Curtain Time production written by Tanyah Corday, and starring Hugh Studebaker in the rôle of the Great Emancipator, will be offered on W-G-N and the coast to coast network of the Mutual Broadcasting system at 9 p. m. The dramatization, dealing with several incidents in the life of Lincoln, will be presented from the stage of W-G-N's main audience studio.

Bob Crosby.

John Steele, Mutual's European commentator, will be heard at 8:15, from London, with observations on the international situation.

Bob Crosby and his orchestra, with Marion Mann, the Swing quartet, and the Bobcats, open a new engagement at the Blackhawk restaurant this evening, and will be heard on W-G-N and Mutual nightly except Tuesdays. They will broadcast this evening at 8 p. m., 11:30 p. m., and 1 a. m.

Eleanor Nangle, conductor of one of THE CHICAGO TRIBUNE'S most widely read columns for women, "Through the Looking Glass," will be interviewed by June Baker on the Home Management series at 2:30.

Other features:
7:55 a. m.—The Hoosier Hot Spots.
9—Health Column of the Air.
11:15—Kaffee Klatsch with Harold Isbell as master of ceremonies.
2:45 p. m.—Good Health and Training—Chicago Dental society. [MBS].
4:45—Your English—Helen Hardin.
7—What's My Name.
9:30—I Need a Job, conducted by Virginia Lee and Verne Smith.

ON OTHER STATIONS.

6:30 p. m.—WBBM — Jack Haley with Virginia Verrill and Ted Fio Rito.
7—WMAQ—Concert: Lucille Manners, Ross Graham, Frank Black.
7—WBBM—First Nighter: "Small Town Editor."
7—WLS—Warden Lawes' Case Histories.
7:30—WBBM—Burns and Allen, Frank Parker.
8—WENR—Plantation Party; Tom, Dick, and Harry.
8—WMAQ—Waltz Time.
8—WBBM—Playhouse with Madeleine Carroll and Orson Welles in "The Green Goddess."
8:30—WENR—March of Time.
9—WBBM—Grand Central Station.
9—WMAQ—Guy Lombardo.
9—WENR—Boxing: Conn vs. Apostoli.
10—WIND—White City boxing.

TWO WITNESSES NAME JERSKY AS PARKING SLAYER

Widow on Stand; Attack Self-Defense Plea.

(Picture on back page.)

Two women took the witness stand in Criminal court yesterday in the parking quarrel murder case and accused Rubin Jersky of killing his neighbor, Donald Warden. The witnesses were Warden's young widow, Annette, and Miss Miriam Jacobson.

The state, which charges that Jersky killed Warden without giving him a chance for his life, rested its case late in the day. The defense immediately began, calling nine character witnesses for Jersky. The case is expected to go to the jury before Judge William J. Lindsay late today.

Hit Self-Defense Plea.

Prosecutors said they considered Miss Jacobson's account of the shooting as a challenge to the defense plea of self-defense. Warden was shot on the front porch of his home at 1143 South Central Park avenue on the night of Nov. 3 following a fight with several men after they had parked their car on his lawn. Miss Jacobson, who lives at 4008 Grenshaw street, was passing at the time.

Miss Jacobson testified she saw several men fighting and later saw Warden chase Jersky up the street. Warden returned to the vestibule of his home, and Jersky, she testified, ran across the street with a gun. Jersky yelled at Warden to "Come on out and fight," she continued, and then Jersky pulled Warden out of the vestibule and fired. "There wasn't any fight," she declared.

Refuses to Admit Struggle.

Charles Bellows, who with James M. Burke is legal counsel for Jersky, attempted to get Miss Jacobson to admit that a fight preceded the shooting. "There might have been a struggle, but I didn't notice it," she replied.

Warden's widow told of the shooting in a tremulous voice. Her little son, Donald Jr., 3 years old, was in court. She said she did not know of the fight until her husband returned home and knocked on the door. She said she opened the door and saw a man with a gun. He was Jersky, she testified, identifying him in the courtroom. She testified she closed the door in the excitement, and heard the fatal shot a moment later.

Earlier Abe Litberg, 3500 Lexington street, who was called as a court's witness, testified that Warden and Jersky were struggling, and that a gun in Jersky's hand was fired during the struggle.

THE CRIME CLOCK
Chicago's Record Since Jan. 1

"Half of all the crimes in Cook county are committed by repeaters."—The Chicago Crime commission.

KILLED BY TRAIN AT WATERLOO.

Waterloo, Ia., Feb. 9. — [Special.] — Mrs. Amelia Biddulph, 47 years old, was killed today when she was struck by an Illinois Central passenger train at the west edge of the city.

LABOR EXPOSES COURTNEY—
Tonight, Friday, Feb. 10
WLS
6:30 p. m.
Speakers
RALPH E. FISCHER
member, Chicago Typographical Union, No. 16
and
MAURICE McELLIGOTT
Business Representative Amalgamated Clothing Workers of America
Will discuss Chicago's municipal election
LABOR'S NON-PARTISAN LEAGUE OF COOK COUNTY

German Vessel Sinks After Hitting Hulk of Greek Ship

LONDON, Feb. 9.—(AP)—The German freighter Gluckauf sank in a gale off the mouth of the River Humber on the east English coast today. It went down after striking the hulk of the Greek steamer, Katina Bulgaris, which sank yesterday in a collission with the American steamer Meanticutt. The Meanticutt rescued the Katina Bulgaris crew and the Finnish steamer Rhea rescued the Gluckauf crew, Lloyds reported.

Battle 2,000 Cases of Flu in Town of Newfoundland

[Chicago Tribune Press Service.]

HARBOR GRACE, Newfoundland, Feb. 9.—An influenza epidemic continued unabated throughout Newfoundland today. Particularly hard hit was the mining town of Bell Island. More than 2,000 cases were reported among the town's 7,000 population. The commissioner of health ordered two physicians and seven nurses from the Harbor Grace clinic to Bell Island, and several nurses were sent from a clinic in St. John's.

Day By Day Story of the Experimental Farms

By Bob Becker

Feeding Winter Birds.

February 9, 1939.

BIRD fans living on farms, estates, and in various towns and cities of the middle west are doing their share to help feed the many winter birds that stay with us during the cold months instead of migrating south.

Letters which are coming to this department tell of the feeds being distributed to the song and game birds and of the fun the fans are having with their feathered visitors. Letters have been received from bird students in Wilmette, La Grange, Avon, Riverside, Cherry Valley, Metropolis, Mason City, Paris, Waukegan, Durand, and other towns in Illinois, as well as Howe and Kokomo, Ind.; Middleville and Marquette, Mich.; and Ottumwa and Mason City, Ia. These bird fans report just about every kind of songster from brown creepers to bluejays.

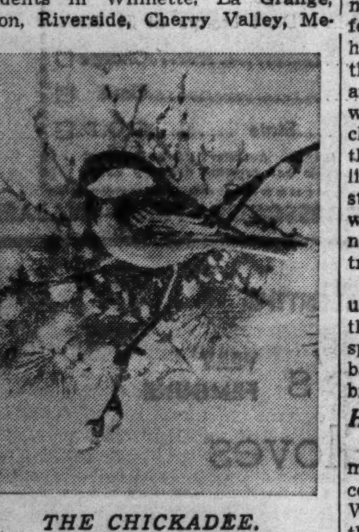

THE CHICKADEE.

Feed Is Gobbled Up.

F. B. Shaffer of Mason City, Ia., writes as follows on the winter birds around his city:

"I have the nuthatch, chickadee, bluejay, brown creeper, and both hairy and downy woodpeckers coming to my feeding station every day. I also have seen a number of horned larks and golden crowned kinglets. The starlings also are gobbling feed from my feeding stations. I use a feeder made out of a small log with holes in it. Often when I pound suet into the holes I add canary bird seed to it. I just received my copy of THE TRIBUNE'S book, "Birds and Birdhouses." It is an excellent book and will do a lot of good for our winter birds."

John Gorsuch of Cherry Valley, about seven miles from Rockford, writes that he has a tufted titmouse near his home. "We have a small feeding station in our back yard," he writes, "and we see the tufted titmouse there every day. Also around the station are red headed woodpeckers, downy woodpeckers, chickadees, and two or three others that we do not know. One we believe to be a song sparrow. Do they stay around all winter? This morning we noticed a small brown bird running up and down the bark of a tree. Do you know what it is?"

Song sparrows sometimes stay with us all winter, so it's quite possible that the sparrow in question is that species. And the small bird on the bark of the tree undoubtedly is a brown creeper.

Has a Mockingbird.

Mrs. J. E. Jackson of Avon has a mockingbird and several cardinals coming to her feeding station. Mrs. William Childs of Kokomo writes that she has a mockingbird which has been coming to her feeding station since the first of November. "It is now very tame," she writes, "and comes when it hears the window open. We have a feeder on a swivel and keep it supplied with suet, sunflower seeds, nuts, scratch feed, and crums."

Nearly every letter we receive from winter bird fans reports the presence of the happy go lucky chickadee, one of the favorite species that stays with us all winter. This friendly and useful bird apparently never loses its friendliness no matter how severe the weather.

BOARD UPHOLDS DR. KARL MEYER IN HOSPITAL JOB

A recommendation that Dr. Karl A. Meyer be displaced as medical superintendent of the County hospital was voted down unanimously yesterday by the county commissioners. The proposal was made by the citizens' committee appointed by the board two years ago to serve in an advisory capacity at the hospital. Charles H. Schweppe, chairman, voiced the recommendation and recommended Dr. Marshall Davison of the hospital's surgical staf to succeed Dr. Meyer.

The committee believes the hospital would be restored to the American Medical association's accredited list for training of interns if a change were made. The hospital was removed last summer. After vigorously questioning Schweppe and S. P. Farwell, who accompanied him, the commissioners ordered a letter of confidence written to Dr. Meyer.

MATCH LIT IN GAS LEAK HUNT; FOUR SENT TO HOSPITAL

A match was lighted yesterday in a search for a gas leak in the basement of a rooming house at 109 South Throop street. The explosion sent four persons, two of them small children, to hospitals with burns.

Police said Ben Dykstra, 36 years old, of 1936 Washburn avenue, was shoveling coal through a sidewalk opening into the basement. Lodgers reported the smell of gas to Mrs. Alda Liska, 50, operator of the lodging house. She and Dykstra went to the basement to look for the leak. The children, Moses Ferros, 3, and Lorraine Hillenbrand, 4, followed them.

When the match was lit, the gas ignited and the explosion shattered the windows of the building and started a small fire. The four in the basement were burned.

CHICAGO BOY IS FOUND IN BUS AT ST. LOUIS AFTER RUNAWAY TRIP

Michael Mayo, 8 years old, who traded his father's watch for a pocket knife, then ran away from home when he was scolded, will soon be back from St. Louis. The boy is the son of Sergt. Angelo Mayo of the Black Horse troop. He explained that a pocket knife was of much more value to him than a watch. But his mother, Mrs. Doris Mayo, couldn't see it that way. So Michael soon was on his way away from the family home at 19 West Ohio street. This was on Wednesday.

Michael Mayo.

Yesterday a driver for the Greyhound lines inspected his bus after arriving in St. Louis and found Michael. The driver turned the youth over to the Travelers' Aid society, which started him home on another bus.

Hungary Hangs 2 Convicted as Spies for Foreign State

BUDAPEST, Hungary, Feb. 9.—(AP)—Two Hungarians convicted of "spying for a neighboring state" were hanged this morning in the courtyard of the Budapest military court. They were Tibor Loewy, 38 years old, an innkeeper from Satoralja Ujhely on the Czecho-Slovak border, and Janos Keresztesi, 36 years old, a former body guard. Hungary is now under martial law, but the executions were under the espionage code.

RUSSIA PROTESTS TO TOKIO OVER BORDER FIGHTING

MOSCOW, Feb. 9.—(AP)—The Russian chargé d'affaires in Tokio was instructed today to protest energetically against "the continuing provocative action of Japanese and Manchukuans despite warnings delivered to the Japanese government only a few days ago."

The protest was prompted by clashes on the Argun river, boundary between Siberia and the northwest corner of Japanese-dominated Manchukuo. Russian reports said fifteen Japanese and Manchukuans were killed or wounded Monday and Tuesday.

Moscow charged the Japanese forces were trying to capture soviet island No. 227 in the Argun river, about 100 miles northeast of Manchuli, where the Trans-Siberian railway reaches Manchukuo.

The first clash of the present series took place Jan. 31 at Island No. 279. Both islands were said by the Moscow government to be registered as Russian territory in an agreement of Nov. 25, 1911, between China and czarist Russia.

33 Automobiles Burned as Fire Destroys Garage

Boscobel, Wis., Feb. 9.—[Special.]—The Buick garage here was destroyed by fire this morning with a loss estimated at $75,000. Included in the loss were twenty-nine automobiles owned by the garage, four privately owned cars, and one truck.

MONEY EXCHANGE ROBBED OF $4,000 BY TWO BANDITS

Two robbers, one with a big black beard, entered the Highland currency exchange at 7921 South Ashland avenue yesterday afternoon and seized $4,000 after terrorizing two women. It is believed they escaped in an automobile driven by a confederate.

The whiskered bandit first thrust his pistol at Mrs. James H. Walters, 1350 West 78th street, a customer, and marched her over to the cage behind which Mrs. Margaret Johnson, the cashier, was standing. Miss Johnson, who is 20 years old, was forced to unlock the cage door.

Menaced with the pistol, both women lay on the floor while the second robber gathered up the money.

For 24 Years Vicks Advertising has been passed upon by a Board of Physicians.
Clears Stuffy Head And What's More It HELPS PREVENT DEVELOPMENT OF COLDS
IT'S AMAZING how quickly the tormenting stuffiness of a head cold begins to ease when you put a few drops of Vicks Va-tro-nol up each nostril! You can *feel* the tingle as Va-tro-nol's stimulating medication clears away clogging mucus, shrinks swollen membranes—helps keep the sinuses from being blocked by the cold. It lets you *breathe* again!
BETTER STILL—you can help to *prevent* many colds from developing. Just use Va-tro-nol at the first warning nasal irritation, sniffle, or sneeze.
Vicks Va-tro-nol is *specialized* medication—expressly designed for the nose and the upper throat, where 3 out of 4 colds start.
VICKS VA-TRO-NOL

"The Welfare of Chicago First"
by a Business Man and Republican with political experience
ARTHUR F. ALBERT
Chairman
Courtney for Mayor Business Men's Non-Partisan Committee
WMAQ
6:45 Tonight

THE INSIDE STORY
on the Mayoralty Campaign
BARRATT O'HARA
former Lieutenant Governor of Illinois in a new series starting
TONIGHT
WCFL 8:15
Hear dynamic, fearless Barratt O'Hara speak out on the subject
"POLITICS, CANDIDATES and WE, THE PEOPLE!"
Hear him tell facts not generally known, the real motivations and the real issues.

"Be Neighborly"
is a motto we learned off Pa Wilken!
It's as sure as sunrise that being friendly makes friends because Pa Wilken never got tired of telling us—"Make Our Family's Whiskey tasty and mild the way folks want it and be neighborly about the price." Judging from the hosts of friends we've got for our whiskey it was the best advice anybody ever had. We're using all the experience our family learned in 50 years to make Our Family Recipe as tasty and mild as the day is long. And the price surprises everybody!
Harry E. Wilken
PINT 89c QUART $1.69
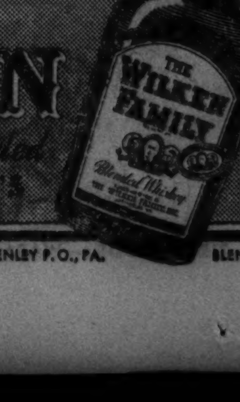

THE WILKEN FAMILY Blended Whiskey
OUR FAMILY'S PERSONAL RECIPE
COPR. 1939, THE WILKEN FAMILY, INC., ALADDIN, SCHENLEY P.O., PA. BLENDED WHISKEY—86.8 PROOF—75% GRAIN NEUTRAL SPIRITS

FARM LANDS

Illinois.

FOR SALE—FARM LAND AT REASONABLE prices for cash to clean up our other real estate account. No trades. All in Effingham county. EFFINGHAM STATE BANK. Effingham, Illinois.

SMALL FARM—5 ACRES, 5 RM. HOUSE, chicken hse., barn; fronting stone road between 2 concrete highways. High ground, fertile soil. Beaut. view S. W. forest preserve distr. $700 will handle, balance monthly. Address S G 404, Tribune.

— — — 5 ACRES ONLY $750 — — — Hard road, elect. available. Fine for chickens and garden; $100 cash, balance monthly. Near Wheaton. Address S G 280. Tribune.

Indiana.

73 A. CLOSE U. S. 20—GD. LAND. HOUSE, barn. Sell at $6000 cash. Bal. easy. Trade for clear Chgo. bung. Vullmahn, 908 Franklin, Michigan City, Ind.

17 A.—EDGE TOWN ON RIVER, N. IND. Beaut. home, elec., outbldgs.; fertile soil. $3,500, gd. terms. Roessler, 140 S. Dearborn.

8 ACRES RICH SOIL—PART WDED, NR. lake. 23 miles. $395. De Mille. Pul. 4000.

Michigan.

FOR SALE—218 ACRE FARM WITH GOOD buildings, on main highway, near Dowagiac. Electricity available. Small stream runs through the property. Can be divided into 159 acre and 59 acre farms. Write Mrs. Lawrence Schmidt, 205 Bradley-st., Dowagiac, Michigan.

75 A.—2 MI. TWN.; HSE., BRN., TMB.; mn. rd.; ochd. $1,650; $100 dn., $12 mo. Others. List. EVANS CO. Fremont, Mich.

7 ACRES—S MICH., ON PAVED HIWAY; mod. 6 rm. bung.; other bldgs.; creek; $3,650; 1-3 cash. Address F E 176, Tribune.

Wisconsin.

—SPECIAL SALE OF RAILROAD LANDS—100,000 acres in heart of upper Wisconsin. Only $4 to $5 per acre for good farm land ⅓ cash, balance long time. Clay loam soil. Unequaled for dairying and live stock, clover, grains. Good roads, water towns and markets. Fine fishing and hunting. Send for Booklet 5. R. S. Claar, Land Dept. Soo Line Railway, Minneapolis, Minn.

Miscellaneous.

SPRING FARM CATALOG, 11 STATES, free. United, 7-E S. Dearborn. State 7975.

GRIDDLE CAKES DROP RUSTICITY AND GO SWANK

They're Fashionable in Many New Guises.

Griddle cakes have dropped their country cousin ways and are now stepping out at the most fashionable buffet parties, luncheons, and late supper parties in all sorts of new guises.

Just regular griddle cakes are served rolled around sausages or fresh fruits [the tops are then sprinkled with confectioners' sugar] and they are served with a tart sauce or jelly. Extra ingredients may be added to the batter to make them more enticing, or they may even be sweetened and appear as dessert.

CORNMEAL BACON GRIDDLE CAKES.
[12 Cakes.]

¾ cup yellow cornmeal
1 cup boiling water
1 tablespoon molasses or brown sugar
1 cup sour milk or buttermilk
2 eggs
1½ cups flour
3 teaspoons baking powder
1⅓ teaspoons salt
¼ teaspoon soda
3 tablespoons bacon drippings
4 slices crisp, chopped bacon

Pour boiling water over cornmeal; stir until mixture thickens; add molasses, milk, and whole eggs; beat thoroughly. Cool. Sift together remaining dry ingredients; add to first mixture. Add bacon drippings and chopped bacon. Bake on slightly greased griddle.

CRUM GRIDDLE CAKES.
[Makes 12.]

1 cup stale bread crums
½ cup water
¾ cup milk
1 cup flour
3 teaspoons baking powder
½ teaspoon salt
2 eggs, well beaten
4 tablespoons melted shortening

Soak bread crums in water 10 minutes; add milk. Sift together flour, baking powder, and salt; add to bread mixture. Add beaten eggs and shortening and mix well. Bake on slightly greased hot griddle.

APPLE PANCAKES.
[2 Dozen Small Cakes.]

2 cups sifted flour
3 teaspoons baking powder
1 teaspoon salt
1 tablespoon sugar
1 or 2 eggs, well beaten
1½ cups milk
2 tablespoons shortening, melted
1 cup finely chopped apples, unpeeled

Mix and sift dry ingredients together. Combine egg, milk, and shortening and add to dry ingredients; beat until smooth. Fold in apples.

Bake slowly on a greased hot griddle. Spread with butter and sprinkle generously with brown sugar or shaved maple sugar. These are good with link sausages or rolled as an accompaniment to pork roast.

RECTOR TO GIVE FRENCH PASTRY TIPS IN TRIBUNE

The art of cooking attains its most expert form in the production of those incomparable, altogether delightful sweets known as French pastry. Most cooks make a lifelong detour around them, considering them too difficult and complicated to attempt.

At this point George Rector, the famous chef, comes to the aid of the aspiring housewife with the assurance that French pastry actually isn't difficult. The basic secret is in the making of puff paste, and by following certain rules any one can develop professional technique.

Mr. Rector will present the basic puff paste recipe in his column in the woman's section of SUNDAY'S TRIBUNE. Once that is mastered, one is on the way to making delicious tarts, turnovers, patty shells, rissoles, vol-au-vents, and Napoleons.

LITTLE ORPHAN ANNIE: The Gay Retriever

WINNIE WINKLE, THE BREADWINNER: Light Trouble

STEAMED APPLE DUMPLING SAVES A LOT OF WORK

No Shaping of Dough Is Necessary.

Baked apple dumplings are apples baked in pastry or biscuit dough and glazed with a sugar sirup. Steamed apple dumplings are equally good, and they're much easier to prepare, for there's no rolling and shaping of pastry or dough. These really are dumplings, for the butter is dropped onto boiling sliced apples, to be cooked by steam.

STEAMED APPLE DUMPLINGS.
[Serves six.]

8 apples
1 cup sugar
2 cups flour
1 tablespoon baking powder
½ teaspoon salt
¼ teaspoon nutmeg
2 tablespoons butter
6 tablespoons irradiated evaporated milk
 tablespoons water

Pare, core, and slice apples into a large, shallow saucepan. Cover with water and boil gently until almost tender. Add sugar and continue to boil until sirup begins to thicken. Sift flour once; resift with baking powder, salt, and nutmeg. Cut in the butter. Stir in milk and water [or use ¾ cup fresh milk as the liquid] and mix quickly but thoroughly. Drop batter from a spoon over the cooking apples. Cover closely and steam until dry, about ten minutes. Serve with cream or hard sauce.

Here's a different kind of dumpling. It's made with bread crums and seasoned with parsley and onion. You cook it in boiling water and serve with tomato sauce. It takes the place of bread in the dinner.

BRED CRUM DUMPLINGS.

3 cups bread crums
⅔ cup milk
1 tablespoon butter
1 tablespoon minced onion
1 tablespoon chopped parsley
¾ teaspoon salt
¼ cup flour
¼ teaspoon baking powder
2 eggs

Pour milk over the bread crums and let stand while preparing the other ingredients. Brown onion and parsley in butter and add to bread. Sift flour, baking powder, and salt over the other mixture and mix well. Add beaten eggs. Shape into balls. Cook in boiling water until puffy, about fifteen minutes. Serve hot with tomato sauce.

TOMATO SAUCE FOR DUMPLINGS.

Cook the contents of a No. 2 can of tomatoes with ½ teaspoon salt, ¼ teaspoon pepper, and a small onion, chopped or sliced, for ten minutes. Strain. Melt 2 tablespoons butter, add 2 tablespoons flour, and gradually add strained tomatoes. Cook and stir until thickened and smooth.

GLAMORIZED GELATIN PUDDING HAS MANY LAUDABLE FEATURES

It's hard to say just what is the nicest thing about a gelatin pudding—the fact that it can be easily prepared, and ahead of time, that it is so inexpensive, or that it is always such good eating. Whatever your reason for serving it, you'll like this glamorized gelatin pudding.

GRAPEFRUIT SNOW PUDDING.
[Six servings.]

1 tablespoon plain, unflavored gelatin
¼ cup cold water
¼ cup hot water
¼ cup sugar
¼ teaspoon salt
¾ cup grapefruit juice and pulp [canned]
¼ cup orange juice
1 tablespoon lemon juice
2 egg whites, stiffly beaten

Soften gelatin in cold water. Add hot water and stir until dissolved. Add sugar, salt, grapefruit cut in small pieces, and fruit juices. Chill. When mixture begins to thicken, beat until frothy with rotary beater; fold in stiffly beaten egg whites. Turn into mold rinsed in cold water and chill. When firm, garnish with grapefruit and orange sections. If fresh grapefruit is used, add an extra half cup of sugar. This pudding is very good with a soft custard sauce.

STEWARTS ORANGE PEKOE tea
WITH THAT RICH DARJEELING FLAVOR

VITAMIN CONTENT OF ORANGE JUICE KEEPS IN ICE BOX

For a long time housewives have believed that orange juice must be used immediately after extraction in order to prevent loss of vitamin C.

Recent research by the bureau of home economics, United States Department of Agriculture, has proved this an error. Orange juice may be stored in loosely covered jars in the refrigerator at a temperature of 45 degrees or lower for a day or several days without enough loss in vitamin C content to worry about, say these scientists.

This is true of canned tomato juice, also. It may be kept covered in the refrigerator for a day or two without much vitamin loss. While most foods may be stored in the opened can, tomatoes or tomato juice take on a little flavor if left for long in the can. While this is not harmful in the least, it isn't pleasant to the palate. Covered refrigerator dishes are good for storing tomatoes or tomato juice.

Eight Years of Economy Puts La Salle Out of Red

La Salle, Ill., Feb. 9.—[Special.]—Eight years of strictest economy, Mayor H. M. Orr announced today, has resulted in La Salle being out of debt. All current indebtedness has been met and there is money in the bank to pay off the last $20,000 of $95,000 in refunding bonds issued in 1932 when the city was on the brink of bankruptcy.

HERE'S A TREAT: OLIVES STUFFED WITH LIVER PASTE

Ripe olives filled with liver paste, wrapped in bacon and broiled, are new and attractive appetizers. To remove pits from the ripe olives, use a cherry pitter. Place the olive stem end against plunger and force the pit out at the point end of the olive. Or the olive may be pitted in an attractive way by a spiral cut with a sharp knife from the stem end to the top. Stuff with liver paste, which may be purchased in small tins, and wrap each olive with a strip of bacon. Impale on a cocktail pick, and arrange the olive hors d'œuvres in a pan. Broil under medium heat, turning once to cook bacon on both sides. Drain on paper and serve hot.

ANGEL FOOD CAKE FOR AN ANGEL—YOUR VALENTINE

A tall white angel food cake flecked with bits of chopped maraschino cherries and decorated with candy hearts—doesn't that sound like St. Valentine's day? And is that cake good!

CHERRY ANGEL FOOD CAKE.

1¼ cups sugar
1 cup cake flour
1 cup egg whites [8-10 eggs]
1 teaspoon cream of tartar
½ teaspoon salt
1 teaspoon almond extract
½ cup finely chopped maraschino cherries

Sift ¼ cup of the sugar four times with the flour, which was measured after sifting. Beat the egg whites, cream of tartar, and salt to a stiff foam, and add the remaining sugar a little at a time, beating it in with a rotary beater. Add the flavoring. Fold in the flour, sifting it gradually over the egg white and sugar mixture. Pour a third of the batter into an ungreased angel food pan [measuring 8¾ inches across the top] and sprinkle lightly over it half the chopped cherries, which have been thoroughly drained. Add another third of the batter and sprinkle over it the remaining cherries. Pour in the rest of the batter and run a knife up and down through the cake in several places to distribute the cherries somewhat. Bake in a slow oven [325 degrees] for an hour. Invert the pan to cool the cake.

Senate Confirms Igoe, Campbell in U. S. Jobs

The United States senate by unanimous consent yesterday confirmed the recess appointments of Michael L. Igoe as federal judge in the northern district of Illinois and William J. Campbell as United States district attorney. Judge Igoe and Campbell were sworn into office on Nov. 24.

NO RAGS! NO POWDERS -NO BRUSHES! NO DRUDGERY!
BRILLO
KEEPS ALUMINUM BRILLIANT
2 EASY WAYS
Improved GREEN PACKAGE PADS AND SOAP
New RED PACKAGE SOAP-FILLED PADS

SAVE MONEY ON FOOD
Transform leftovers into delicious meals with tempting gravies... USE
COMES IN 2 OUNCE AND 4 OUNCE SIZE
KITCHEN BOUQUET

ANTOINETTE POPE'S Schools of Fancy Cookery
School with a Reputation Est. 1930
Cooking in all its branches. Start now. Afternoon and Evening Classes. Lessons, each... $1.00
Housewives, Brides, Business Girls, Caterers, Cooks—a Career to Paying Positions.
Enroll now. Professional Candy Making Course Begins Feb. 17th
2008-10 E. 71st St., Dorchester 3307

Subscribe for the Tribune

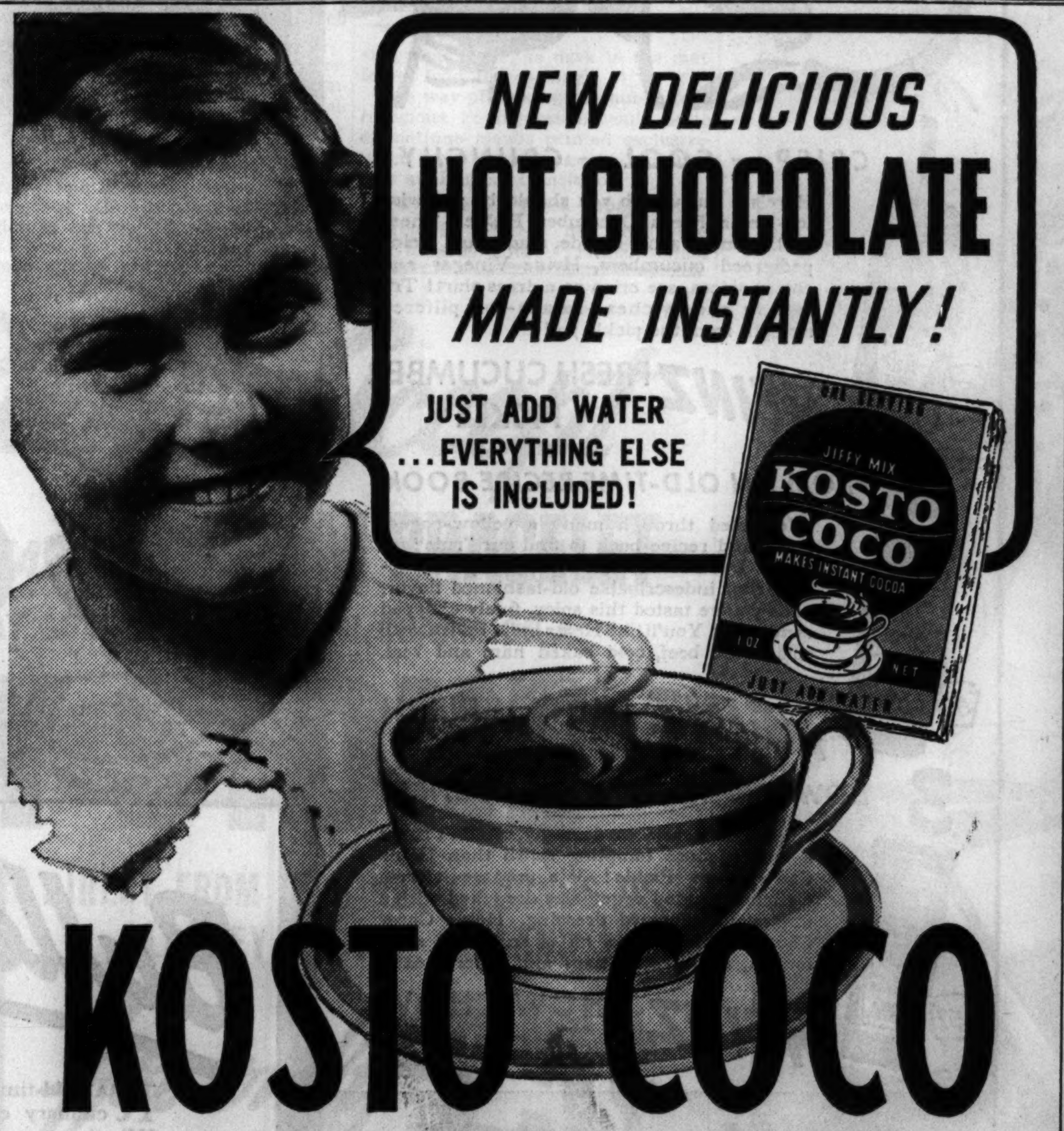

KOSTO COCO
BY THE MAKERS OF FAMOUS KOSTO PUDDING DESSERT

Actually! Ready-mixed Hot Chocolate so creamy rich, so full flavored, you'll declare it as good or better than the best home-made variety you've ever tasted! And made without the slightest fuss!

Just empty an envelope of Kosto Coco into a cup and add hot water. That's all you do for a generous serving of steaming, fragrant chocolate ... so downright good that everyone exclaims over its delicious flavor.

Kosto Coco is an expert blend of choicest cocoa, pure sugar and whole milk powder. Children love it and it's good for them ... because Kosto Coco is a quick energy pick-up, wholesome and invigorating. Serve it for breakfast, after school and at bedtime.

Kosto Coco comes in packages of three individual servings each, also in 1-lb. and ½-lb. cans. Ask your food store today for Kosto Coco.

A WONDERFULLY INVIGORATING DRINK FOR CHILDREN

GET THIS LOVELY PIN—NEWEST VOGUE IN PERSONALIZED JEWELRY
MONOGRAM BROOCH
FOR 25¢ AND EITHER 3 KOSTO COCO ENVELOPES OR 3 KOSTO BOX TOPS

Smart! Different! Your own first, middle and last initials in a graceful, brilliantly polished brooch—accents your costume to perfection. Offered solely as an inducement to try Kosto Coco Instant Hot Chocolate and Kosto Pudding (Initials I, V, Q, X, Z cannot be furnished). Use the coupon. Offer expires Feb. 28, 1939.

Actual Size 2¼" Wide.

FREE!
NEW KOSTO PREMIUM AND RECIPE BOOK
With your Monogram Brooch we'll send this book of Kosto Premiums—listing silverware, dishes, electrical appliances, luncheon sets, kitchenware—dozens of handsome home appointments. Also toys, books and novelties for children. Sixteen tempting dessert recipes included.

The Kosto Co., 1115 N. Franklin St., Chicago
I am inclosing 25c and either 3 Kosto box tops or 3 Kosto Coco envelopes. Mail my Monogram Brooch to
Name..................
Address..................
City..................
Initials wanted..................
(Choice of any 3 letters except I, V, Q, X, Z.)

BUY BEST

NATIONAL FANCY 92-93 SCORE
BUTTER.. lb. 27½c

SILVER CRYSTAL FINE GRANULATED
SUGAR 10 lbs. IN CLOTH BAG 45c
PURE CANE SUGAR 10 lbs. in cloth bag 47c

COME AGAIN NUT
Margarine 2 1-lb. pkgs. 23c

FORT DEARBORN SALTED SODA
CRACKERS 2-lb. pkg. 15c

PINK ALASKA
SALMON 16-oz. tall can 10c

THE NEW 1940
RINSO 2 large 23½-oz. pkgs. 35c

FLAKES—FOR ALL FINE LAUNDERING
LUX.. 2 large 12½-oz. pkgs. 39c

SPRY OR CRISCO... 3-lb. can 48c

CARNATION EVAPORATED UNSWEETENED
MILK..4 14½-oz. tall cans 25c

SOUPS—EXCEPT CHICKEN, MUSHROOM, TOMATO
Campbell's 2 10½-oz. cans 17c

KITCHEN
KLENZER 4 13-oz. cans 19c

NATIONAL Food Stores
SAME LOW PRICES IN EVERY CHICAGO AND SUBURBAN NATIONAL STORE

A Stranger in the Dark

By Frank R. Adams

(Copyright: 1939: By Frank R. Adams.)

SYNOPSIS.

The hero, pursued by Detective Mike Clancy, is stopped in a Chicago railway depot by a young man, apparently dying, who gives him his wallet and baggage check to get him his medicine. He gets the sick man's bag, then, seeing the man being carried away on a stretcher, he uses the man's ticket, and is on his way to Clovis, N. M., as John Bowman—an innocent fugitive, having taken the blame for missing bank funds to save his father. Before reaching Clovis he confesses his identity to Sheriff Tom Johnson, who boards the train to welcome John Bowman, whose father, Pete Bowman, is dying and longs to see the son separated from him by divorce since babyhood. The sheriff persuades him to take on the rôle. John's sister, Mary, and her fiancé, Charles Ferdinand, manager of her father's ranch, meet him in Amarillo and fly him to the ranch in Charles' plane. Mrs. Lodge, wife of Pete's physician and guest, is with them. Our hero falls instantly in love with Mary and dislikes Charles, a handsome show-off, who is the pet of Pete's sister, Matilda, who had loved Charles' father. The hero meets paralyzed old Pete Bowman, kept a virtual prisoner by Matilda. Pete asks him to stay and help Mary, and gives him his guns. Charles is carrying on an affair with Mrs. Lodge and even Dr. Lodge knows about it. In the middle of the night Pete sends his nurse for "John" and has him open the safe and burn a paper. Next morning Charles and Mary are to be married. Detective Clancy appears after the wedding, just as word comes that old Pete has died. That night Mrs. Lodge commits suicide and Mary refuses to go to her new home with Charles. Clancy, sleeping with "John," is stabbed—evidently "John" was the intended victim.

INSTALMENT XXXIX.
ARMED FUNERAL GUESTS.

Clancy was what they call "a good healer." I am myself. In the course of an hour or so I was able to take off the improvised tourniquet entirely, although I had to watch him even more carefully after that to keep him from rolling over on his wound and opening it up again.

Mary came in once toward daylight to see how everything was going. I got up and placed my finger over her lips to keep her from speaking.

She put her arms around my neck and pulled my head down so that she could whisper in my ear. "You're wonderful, John, and I adore you. Hold me tight a moment so that I can know you are real."

But I wasn't real. I knew that as I held her close. I was only a ghost in a dream. It couldn't be I.

Clancy stirred.

She kissed me hastily and released me from her arms.

I went to the bedside to hold the wounded man down in case he moved too much.

When I looked around again she was gone.

An hour or so after sunup Clancy began to awaken. He was probably the one person on the ranch who had really had a full night's sleep.

He groaned dismally.

"Does your arm hurt that much?" I asked, instantly at his side.

"No, it's my head. What did the dame say that stuff was?"

"Cooking brandy."

"They call it that I'll bet because it's the only kind it would be safe to trust with a cook."

"A little coffee will fix up your headache. Now just take things easy and don't move much while I see what can be done about breakfast."

A good deal could be done, I found, and in a few minutes we were both served as appetizing a meal as I've ever eaten. It cheered Clancy up no end, too.

"I'm afraid I'm goin' to live," he said with a grin. "Well, sucker, that's just your hard luck. You had your chance, but you didn't take it, and while I'm alive I'm still a policeman."

Charles came in to inquire about Clancy. He wore dark clothes—not black, but very subdued for him.

He leaned negligently against the open door rolling a cigaret.

"How's the arm of the law?" he asked.

"Doing all right," I replied, "in spite of your radio comedy."

Clancy himself took a hand in the conversation. "Mr. Bowman, here, and myself will be leavin' directly after the funeral." The man's dogged persistence was annoying, but I could not help but admire his devotion to duty.

"For where?" Charles asked, surprised.

"We got some business in Chicago that's got to be tended to."

Charles looked at me. "Can he travel so soon?"

I shrugged my shoulders. What use to argue? "I suppose so if he stays in bed until we leave."

Charles, I could see, was of two minds about our going away. He would undoubtedly be glad to be rid of us, but, on the other hand, he was uneasy about our errand.

I tested him out. "If there's any rough road between here and Clovis it might open the wound and then——"

"I can fix that," declared Charles. "I'll fly you as far as Kansas City. We can make it in one hop from here. You can catch a train out of there which will put you in Chicago in the morning."

Clancy was a little nervous. "I've never done any flyin'."

"It'll be the best way for you to travel," I assured him. "Thanks, Charles. Unless something unexpected happens we'll be ready."

In a way I was glad to have our plans all set. There was nothing more that I could see that I could do at the ranch, and I ran the risk of exposure every minute that I delayed my departure. If I went soon Mary would never know who I was.

I would be a mystery, a ghost, an unexplained apparition, perhaps not quite real. I preferred to be that, since I could have no permanent place in Mary's heart.

"How about last night's attempt on your life—or on somebody's life." Charles was thinking over all the angles. "Aren't you going to solve that?"

"I'm turnin' that over to the sherif I met yesterday—what's his name?"

"Tom Johnson," I supplied.

"He seems like a capable man—all but his southern accent—and I'll bet he can find out who did it. It's in his territory, anyway—not mine."

"You'll both be better off away from the ranch for a few days." I wondered if I detected a tinge of scorn in Charles' voice.

"Why?" I asked.

"There's going to be a little hell to pay around here. There was more wire cut last night, too much for us to get fixed up before tomorrow afternoon. Looks like some of our old friends were planning to pay us a call."

"But why would they do a thing like that right when we're in the midst of sorrow, anyway?"

"Best time to start trouble is when the other side's got a lot of it on hand already," Charles pointed out. "Don't worry about it. We know how to handle it. We've done it before."

Charles sauntered away.

I looked at Clancy questioningly. He shook his head. "I don't believe him neither. He cooked all that up out of his own head to give you some kind of wrong impression. I wonder what for?"

"We'll never know," I reminded him, "if we start for Chicago this afternoon."

Clancy shook his head. "I hate to do it—and doggone it, I will introduce you to my daughter, Katie, crook or no crook—but I'm still workin' for the Chicago police department, just the same."

"And twenty-five thousand dollars," I reminded him.

"I'd forgot that," said Clancy. "If they give it to me I'll turn it over to you to fight your case with, my lad."

I'll bet that was as near as Clancy ever came to being sentimental in his life.

He blew his nose. "Now get t' hell out o' here so I can get a little rest."

I obligingly left him to his own devices.

The crowd which was assembling for the funeral was even larger than the one which had attended the wedding the day before. There was a sombreroed American Legion post band from Amarillo.

Charles Ferdinand, on horseback, accompanied by a score of the Bowman hands, also mounted, marshaled the motley procession into line. There were several old-fashioned carriages in it, four wagons—one of them draped with a flag, carrying Pete Bowman—and perhaps a dozen automobiles. Mary, Aunt Matilda, and myself rode in one of these. The others were on foot or rode horseback.

From the head of the line Charles gave the old command of the wagon trains, "Stretch out!"

It was repeated down the line as the teams eased into their collars and harness jingled.

[Continued tomorrow.]

THREE HOLIDAYS HATH FEBRUARY, SO MEADE-IATE!

She Has Heart, Hatchet, and Cabin Recipes.

Say it with hearts, hatchets, or log cabins—February parties will be all dressed up with the holiday spirit. It can't be avoided when three holidays are packed into one month.

If you're perplexed over what to serve at Lincoln, Washington, or Valentine parties, consult Mary Meade's "Holidays and Holiday Meals." The booklet is on sale at the Tribune Public Service offices, 1 South Dearborn street, and in the Tribune Tower. Price, 20 cents; 23 cents by mail.

For additional Valentine party ideas, see "Heart Shaped Parties for Valentine Day." It sells for 2 cents; or will be mailed for 3 cents in stamps.

Booklets on Every Topic.

Other booklets by Mary Meade are:

"Modern Meat Lore," 20 cents; by mail, 23 cents.

"Baking the Perfect Cake," 20 cents; by mail, 23 cents.

"The New Sandwich Maker," 3 cents; by mail, 5 cents.

"Simple Homemade Candies," 3 cents; by mail, 5 cents.

"Everyday Adventures in Salads," 3 cents; by mail, 5 cents.

"When the Business Woman Cooks," 3 cents; by mail, 5 cents.

"Freeze the Salad," 3 cents; by mail, 5 cents.

"33 Refrigerator Cakes," 3 cents; by mail, 5 cents.

"What to Serve with Fish: Sauces, Stuffings, Garnishes," 3 cents; by mail, 5 cents.

"Taste Teasing Appetizers," 3 cents; by mail, 5 cents.

"Catering to Bridge Appetites," 3 cents; by mail, 5 cents.

"Parties for the Bride-to-Be," 3 cents; by mail, 5 cents.

"Thirst Quenchers," 3 cents; by mail, 5 cents.

"Tips on Tea Parties," 3 cents; by mail, 5 cents.

"Buffet Suppers and Dutch Lunches," 3 cents; by mail, 5 cents.

"Pies He'll Rave About," 3 cents; by mail, 5 cents.

"Glorifying the Left-Overs," 3 cents; by mail, 5 cents.

"Hostessing with Sunday Suppers," 3 cents; by mail, 5 cents.

"Parties for Growing-Ups," 3 cents; by mail, 5 cents.

"Feeding Fifty," 3 cents; by mail, 5 cents.

"Simple Salad Dressings," 3 cents; by mail, 5 cents.

And About Those Eggs.

"Let's Have Eggs," 2 cents; by mail, 3 cents.

"Yeast Breads in the Modern Manner," 3 cents; by mail, 5 cents.

"Festive Menus," 2 cents; by mail, 5 cents.

"Pantry Shelf Dinners," 3 cents; by mail, 5 cents.

"Food for Small Folks," 3 cents; by mail, 5 cents.

"The Culinary Dictionary," 3 cents; by mail, 5 cents.

"Cooking with Wines and Spirits," 3 cents; by mail, 5 cents.

"Say It with Honey," 3 cents; by mail, 5 cents.

"Can You Cut Up a Chicken?" 2 cents; by mail, 3 cents.

"Carving Made Simple," 2 cents; by mail, 3 cents.

"Entertaining with Cheese," 2 cents; by mail, 3 cents.

"Potato Dishes, Sweet and Irish," 2 cents; by mail, 3 cents.

"Prize Recipes from Jewish Kitchens," 2 cents; by mail, 3 cents.

"When Bachelors Cook," 2 cents; by mail, 3 cents.

JUST LET THIS DAINTY DESSERT CARRY YOUR VALENTINE MESSAGE

The daintiest Valentine any cook can give is a heart shaped dessert. This one is as fluffy and as feminine as any lace ribbon trimmed love note.

TO MY VALENTINE.
[Serves 6.]

2 eggs, separated
2 tablespoons sugar
¼ teaspoon salt
1⅛ cups scalded milk [not boiled]
1 envelope plain, unflavored gelatin
¼ cup cold water
1 cup cream or evaporated milk, whipped
3 tablespoons powdered sugar
⅜ teaspoon vanilla
Sponge cake

Mix slightly beaten egg yolks with sugar and salt. Add milk gradually and cook in double boiler until thickened, stirring constantly. Soften gelatin in cold water. Add to hot custard and stir until dissolved. Cool slightly and fold in stiffly beaten whites and whipped cream or whipped evaporated milk mixed with powdered sugar and vanilla. Chill until mixture begins to congeal. Line sides of heart shaped or large round mold with heart shaped pieces of sponge cake. Fill with chilled gelatin mixture and chill. Unmold and decorate with red cinnamon hearts. For individual servings, mold in small heart shaped molds. Turn out on to lace doilies and decorate with cinnamon hearts. Arrange a wreath of tiny Marzipan flowers around the base.

BABY PRINCESS PROUDLY SHOWS HER FIRST TEETH

(Picture on back page.)

[Chicago Tribune Press Service.]

THE HAGUE, Feb. 9.—Princess Beatrix, year old daughter of Princess Juliana and Prince Bernhard of The Netherlands, proudly revealed her first teeth when photographers snapped her picture on her birthday, Jan. 31. The chubby, blonde youngster who may some day be queen of The Netherlands, laughed with glee as she apparently enjoyed the picture taking experience that was part of the birthday celebration.

ADVERTISE IN THE CHICAGO TRIBUNE

EXPECT LOWER MEAT PRICES TO CONSUMER SOON

Few Changes on Markets This Week-End.

BY FRANK RIDGWAY.

Meat prices in retail butcher shops may be expected to go a little lower soon. The trend is downward on live stock and dressed meats at Union stockyards.

These changes are not likely to appear in this week's prices in the retail shopping centers in the city and suburbs. Housewives will find an unusually small number of price changes in the retail meat markets this week compared with last.

Leg of lamb is among the few shifts in meat prices this week. It is off only 2 cents a pound in shops here and there. The same shops cut frying chicken prices 2 cents a pound. Most of the changes in meat prices are higher. Several shops raised sirloin steaks and cured hams 2 cents a pound. A few butchers raised pot roasts 3 cents a pound.

Fish Price Trend Up.

Fish prices also have had a tendency to go higher. This week butchers in many shops raised herring and whitefish 2 cents a pound. A few lowered whitefish a penny a pound.

No significant changes in prices are to be found in the staple and green grocery departments this week-end. THE TRIBUNE's weekly survey reveals that several merchants will have butter sales today and tomorrow. They have cut their prices on rolls 1 cent a pound and package but- 1½ cents a pound.

The same stores are offering sugar in 10 pound sacks at 4 cents under last week's prices. Green peas are off 2 to 4 cents a pound generally. Several stores are offering green beans at 2 cents a pound less than a week ago.

Old Potatoes Are Cheaper.

All kinds of old potatoes from last year's diggings are off 2 to 4 cents a peck.

Rhubarb is 2 cents a pound lower in many places. Broccoli is off a little in some stores.

Here are several foods that many merchants are featuring at lower prices: Canned vegetables and fruits, including corn, green beans, peas, tomatoes, beets, asparagus, pears, peaches, and apricots. Noodles, crackers, and cereals also are down in these stores.

Other stores are featuring at lower prices package cheese, peanut butter, tomato catsup, apple butter, salmon, salad dressing, and oleomargarine.

Comparatively few foods have been advanced in price this week. Among them will be found the lower priced brands of coffee at 2 cents a pound higher, and eggs 1 to 2 cents a dozen higher in many stores. The same merchants are asking 4 to 10 cents a sack more for their flour in 24½ pound sacks, and 1½ cents a pound more for lard.

Head Lettuce Slightly Higher.

Head lettuce is slightly higher. White turnips are up a penny a pound and green onions are slightly higher in several places. Tangarines are 2 cents a dozen higher than last week in a few stores in almost every shopping center.

John Campbell, federal live stock reporter, says there is a tendency for cattle, hogs, and sheep, as well as beef, pork, and lamb to go lower. Light good and choice steers are about the same, while the heavier ones are weak to 25 cents lower. The week's top on steers was $13.50 a hundred pounds. Beef from such animals is the same on light carcasses and 50 cents a hundred less on heavy carcasses.

Campbell reports that heavy hogs are steady to 10 cents lower with the top at $8.10 a hundred. The light hogs are 10 to 20 cents a hundred lower with the top selling at $8 a hundred. Pork is steady to 50 cents a hundred lower.

Lamb Quotation Off.

The quotation on lambs is weak to 25 cents off with the week's top going at $9.25 a hundred. Dressed lamb is 50 cents to $1 a hundred pounds lower.

More fresh fruits and vegetables went down than up on the wholesale market during the week, according to federal reports. Carrots, celery, green onions, rhubarb, mushrooms, and green peas are lower. Strawberries took a sharp drop. Green beans, head lettuce, Brussels sprouts, and tomatoes are higher than last week.

New peaches, nectarines, plums, and honeydew melons from Chile now are reaching the market here, but they are high and supplies are limited.

HAROLD TEEN—THERE ARE "G" MEN AND "GEE" MEN

Reg. U. S. Pat. Off.: Copyright, 1939, by Chicago Tribune-N. Y. News Syndicate, Inc.

Patriotic Refrigerator Cake

Candy hatchets, cherry twigs, and Uncle Sam hats lend a holiday sparkle to this tempting refrigerator cake. The cake is made by soaking 1 tablespoon of plain gelatin in ¼ cup of unsweetened pineapple juice and then dissolving it in 1 cup of pineapple juice which has been heated with 1 tablespoon lemon juice, ½ cup sugar, and ⅛ teaspoon salt. Chill and when partially congealed fold in two stiffly beaten egg whites and ½ cup whipping cream. Line a mold with sponge cake and fill with alternate layers of pineapple mixture and cake. Chill until firm; unmold and frost with whipped cream. It serves eight persons.

British King Honors a Boy of 5 with a Baronetcy

[Copyright: 1939: By the New York Times.]

LONDON, Feb. 9.—King George VI. today conferred a baronetcy of the United Kingdom on a 5 year old boy. He is Andrew Ashton Waller Hills, son of the late John Waller Hills, privy councillor. The latter's name would have been submitted to the king for a baronetcy in the new year honors list but for his death last Christmas eve at the age of 71. Andrew was the only child.

NOTED CHEF SAYS U. S. HAMBURGER IS A GREAT DISH

Praises Its Flavor and Nutritive Value.

BY JOSEPH CERUTTI.

[Chicago Tribune Press Service.]

LONDON, Feb. 9.—Hamburgers, made with American beef, rank with the world's best dishes in flavor and nutritive value, according to Emile Aymoz, leading European culinary expert.

Addressing fifty physicians and surgeons at the Dorchester hotel, London, where he is now head chef, Aymoz predicted there soon would be a great revival in the art of gastronomy.

"This revival will come from the United States," he said. "Americans as a nation take much greater interest in their food than the English. People who are most interested in my work and in the way in which the kitchens of a great modern hotel are run are Americans. Americans particularly have great knowledge of vegetables and entremets."

Aymoz told his audience that the American hamburger was "one of the finest and the most succulent and nutritive dishes in the world." He attributed this to the fact that for making hamburgers American beef is unrivaled in quality.

Praises Ice Cream.

He also praised American ice cream, declaring, "No country in the world can produce any form of ice so well as America."

Aymoz pleaded for better understanding and recognition of the importance of food in the physical welfare of the British people. He advocated setting up a chair of gastronomy at Oxford or Cambridge for food study and research, and urged government action to combat malnutrition in this country.

"Britain, as a nation," he said, "is still groping in the dark in the matter of food and cooking."

One way of making the public food conscious, he suggested, would be to discontinue menus printed exclusively in the French language and provide an English translation.

Says Dieting Loses Popularity.

Although present day tendencies are towards shorter meals, Aymoz maintained that dieting, particularly among women, is far less popular now than it was a few years ago.

"The modern woman," he said, "no longer tries to slim herself down to a skeleton and she also takes more exercise than her mother did. The result is that she digests her food better and has not the tendency to grow out in the wrong places."

Fashions in eating, he said, have changed radically through the centuries, and the vast meals of classical Rome, culminating in the twelve hour feasts of Emperor Vitellius who squandered his imperial fortune of $250,000,000 in two years, have given way to an era of increasing simplicity.

Sees Revival in Eating Art.

"I cannot believe, however, that a time is coming when we shall take our nourishment in tabloid form," said Aymoz. "I am inclined to the belief that there soon will be a great revival of interest in the art of gastronomy and that, though we shall not eat more than we do now, we shall probably eat a smaller amount of a greater number of courses."

Mary Meade's Menus

(Utilizing Week-End Bargains

SATURDAY.

BREAKFAST.

Grapefruit Halves
Prepared Cereal
Soft Cooked Eggs
Buttered Toast
Milk or Coffee

LUNCH

Tomato Aspic [canned tomatoes] Ring Mold with Salmon and Peas Salad Center
Toasted Peanut Butter Triangles
Carrot Sticks
Bananas Baked in Maple Syrup
Milk or Tea

DINNER

Minted Rolled Shoulder of Lamb
Creamed Potatoes Buttered Broccoli
Apple, Date, Celery and Nut Salad
Cheese Drop Biscuits
Devil's Food Cake
Coffee

SUNDAY.

BREAKFAST

Tomato Juice
Oatmeal Cooked with Apricots
Almond Filled Coffee Cake
Milk or Coffee

DINNER

Fried Chicken
Mashed Potatoes Giblet Gravy
Creamed Kohlrabi
Orange and Onion Salad
Roquefort French Dressing
Cloverleaf Rolls
Squash Chiffon Pie
Coffee

SUPPER

Chicken in Barbecue Sauce
Buttered Buns
Hot Cole Slaw
Celery Curls
Devil's Food Cake a la Mode
Coffee

DON'T NEGLECT FRESH FRUITS IN WINTER DIET

Fresh fruits and vegetables should not be neglected in the winter diet, physicians and nutritionists advise us. Even though variety is somewhat limited, it is easy to include plenty of raw vitamin foods in the cold weather menu, at low cost.

Oranges, grapefruit, tangerines, and apples are plentiful and low in price. Cabbage, carrots, and turnips are always available, and contribute much to a healthful diet. Let the breakfast contain orange juice, sectioned tangerines or halves of fresh grapefruit, for the valuable vitamin C content which protects against body infections. Lunch and dinner may contain raw cabbage or carrot salad, apple salad, or apples as dessert with or without cheese.

Many Chicago markets are supplied with fresh greens and green vegetables which may be used raw in salads or cooked and buttered. These should take an important part in each day's menu plan.

Mushroom Soup

Made from FRESH *Mushrooms!*

Next time you serve Cream of Mushroom Soup, try College Inn. Here's a brand that is really made from *fresh* mushrooms and the fine, rich goodness that comes only with freshness! A soup teeming with choice scientifically-grown mushrooms, rushed from the mushroom houses to kitchen a few short hours after picking!

College Inn Soup is as fine as money can buy—yet costs you so much less! Eighteen varieties to choose from! Double your money back if not satisfied!

FOR A *REAL* CHANGE TRY
COLLEGE INN *Soups*
READY TO SERVE

ARE YOU A "GOOD SHOPPER"? THEN LOOK FOR THESE QUALITIES WHEN YOU BUY CRACKERS

FRESHNESS—You want a cracker that's crunchy—that has lost none of its delicate flavor. You'll find Premiums *fresher* because they are baked in nearby National Biscuit Company ovens—and rushed to your grocer by one of the finest delivery systems in America! As an added protection, they come to you in a *triple-wrapped,* NBC sealed package.

FLAKINESS—Here's where Premiums shine! *Extra* shortening makes them extra light and flaky. They are thoroughly baked to a golden perfection so that they are tender . . . delicate—all the way through.

FLAVOR—You just can't match the delightful salty tang of Premium Crackers. Delicious in themselves—and they make all foods served with them taste better. Finer ingredients, special salting give Premiums this more tempting flavor.

Order a package of Premiums from your food store. See if you don't agree they are more satisfying—that they add more enjoyment to meals than any other soda cracker you've ever eaten!

SUGGESTION OF THE WEEK!

Serve onion soup in true Paris style. Pour soup into a low earthen casserole, place Premiums on top, sprinkle with grated cheese and set in hot oven (450-500°F.) just long enough to brown the cheese.

SURPRISE FOR THE FAMILY

That beloved favorite—FIG NEWTONS. Luscious tree-ripened figs and tender golden-brown cake. Delicious as dessert or for in-between nibbling.

Products of NATIONAL BISCUIT COMPANY

NEVER BEFORE OFFERED!

Please Accept

THIS AMAZING CHARM BRACELET

ANTIQUE 24-KARAT GOLD COLOR... WITH CHARM OF A

BLARNEY STONE

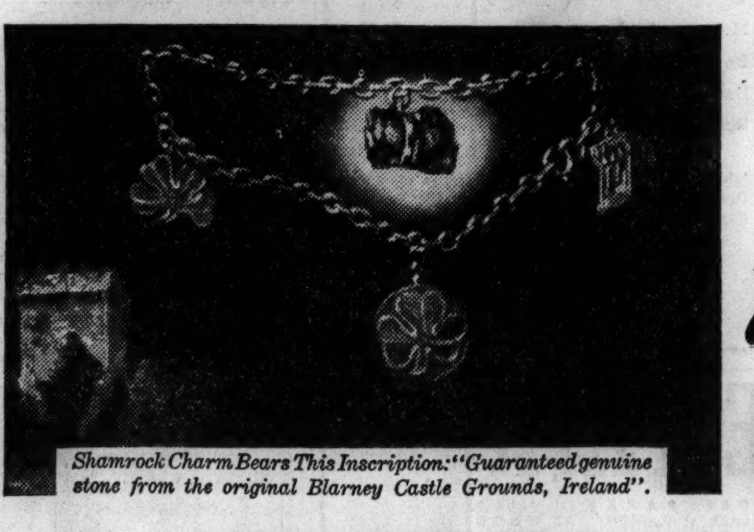

Shamrock Charm Bears This Inscription: "Guaranteed genuine stone from the original Blarney Castle Grounds, Ireland".

DIRECT FROM ORIGINAL GROUNDS OF BLARNEY CASTLE, IRELAND

for only 25¢

WITH THE GREEN LABEL FROM ONE CAN OF

BAB-O *The Amazing* GREASE-DISSOLVING CLEANER

ACT NOW! The Supply is Definitely Limited!

● Everyone who ever longed to kiss the famous Blarney Stone—and win good luck and the "gift of gab"—will want this bracelet. It's a beautiful piece of costume jewelry—and so different that you'll want to show it to your friends.

It bears four charms—a miniature of Blarney Castle, a shamrock, a four-leaf clover, and the piece of stone from the original grounds of Blarney Castle itself! Sworn records trace this unique stone from Blarney to the bracelet we send you. Export of more of it may be forbidden by Irish law! So seize this opportunity today! Send for yours before our supply is exhausted!

This offer is made to reward Bab-O users—and to induce others to try this amazing cleaner that dissolves grease—and makes cleaning so fast and easy.

Avoid Needless Scrubbing

For it's actually true—grease is to blame for most all your scouring and scrubbing. Don't think this refers just to pots and pans either. It means that 90% of the work of cleaning bathtubs, sinks, stoves and refrigerators is also caused by grease. A greasy binder holds dirt practically everywhere today, and *causes* tedious scouring.

That's why 2,000,000 women have changed to Bab-O. *Bab-O dissolves grease!* Bab-O contains a special ingredient that attacks grease instantly, and speedily *melts it away.* With grease gone, there's no needless scouring and scrubbing. You simply *wipe* surfaces clean!

Less scouring not only means less work. It means less danger to lustre of costly enamel. And Bab-O saves you money, too. You get more cleaning per can.

So get Bab-O at your grocer's while you can send and get this sensational Blarney Stone Charm Bracelet! Mail the coupon below... today!

BAB-O

The GREASE-DISSOLVING *Cleaner*

Tune In "DAVID HARUM" 11-11:15 A. M. E. S. T. Mon. thru Fri. NBC Red Network. WGN 3:45 P. M.

Tested and Approved 3037 Good Housekeeping Institute

SEND THIS COUPON TODAY FOR YOUR BRACELET

B. T. BABBITT, INC., Dept. 75-N B-211
388 Fourth Avenue, New York, N.Y.
Please send me 1 Blarney Castle Stone Charm Bracelet. I have enclosed a green Bab-O label and 25¢.

Name ....
Address ....
City .... State ....
PLEASE PRINT PLAINLY

A poodle, plain, looks very like
Most any other tousled tike;
A poodle, trimmed, looks like a clown
His shirt pulled up, his pants pulled down

• • •

Poodle or Dane, it's all the same. Any normal, healthy dog will thrive on Wilson's IDEAL, the *7-Course Meal.* It's a scientific combination of seven food elements vital to the well-being of every type of modern dog. Endorsed by dealers everywhere. Ask your dealer for FREE gift catalog.

Krasner Uses Berg Concerto in Twin Debut

BY EDWARD BARRY.

Orchestra hall has seldom heard the music of Alban Berg, never the fiddling of Louis Krasner. A new work and a new performer were introduced to Chicago Symphony orchestra patrons last night when the Berg violin concerto was presented by Mr. Krasner and the orchestra under Frederick Stock's direction.

Berg [who died in 1935] was an Austrian composer whose experiments with atonality and the twelve tone scale stamped him as so radical a fellow that conservative ears would have no trafic with his music. Krasner is a Boston born violinist whose activities have been confined mostly to Europe and the eastern seaboard.

This concerto was written in the last year of Berg's life and is supposed to represent the tribute of the ageing composer to Manon Gropius, a child of 18 whose death from infantile paralysis affected him profoundly. Mr. Krasner, who had urged Berg to write a large scale piece for violin, gave the work its first performance [Barcelona, 1936] and its first American performance [Boston, 1937].

As presented here the concerto seemed much less terrifying than the reputation of its composer would lead one to expect. It has great emotional tenseness, an air of strange, unwordly thought. Much of it is entirely unassimilable on a first hearing, however, for the musical idiom which it uses has not yet become familiar to any considerable number of people.

Mr. Krasner played it superbly, proving that strangely built music of this sort requires only the proper sort of technical approach. Its apparent angularities can be ironed out if the demands of the music, rather than technical tradition, be held uppermost. The austere beauty of this violinist's tone and his free, highly idiomatic handling of the music helped to create a strong presumption in favor of the new piece. Certainly it is the product of high sincerity. Certainly its most radical departures are not the result of mere caprice but of a compelling creative urge which could find outlet in no other way.

Mr. Stock, making his first appearance after his winter vacation, prefaced the new concerto with the Mozart D major symphony and followed it with his own transcription of the Tschaikowsky trio. This latter work seems to have found for itself a permanent place in the repertoire. At its worst it is good salon music, at its best it has authentic power and grandeur. The new orchestral dress give its thematic ideas a genuinely intoxicatiing beauty. And its finely wrought developments profit immensely by the color imagination which Mr. Stock has brought to his work. Peter Ilyitch should say "Bravo," if he has not already done so.

* *

Pupils Don't Know Name of U. S. President

Battle Creek, Mich., Feb. 9.—[Special.]—Battle Creek teachers were startled today to learn that ninety fifth and sixth grade students, 11 and 12 years old, did not know the name of the President of the United States. Out of 1,096 students given a written test, 418 could not name the governor of Michigan. Twenty students got perfect scores on the twenty questions.

According to CULBERTSON

Tomorrow's Hand

North, dealer.
East-West vulnerable.

NORTH
♠ A K 4
♥ K 10 2
♦ J 7 5 4
♣ A 10 2

WEST
♠ 10 8 6 5
♥ 9 8 4
♦ A 9 3
♣ Q 7 3

EAST
♠ 9 7 3 2
♥ 5
♦ Q 10 2
♣ K 9 8 6 4

SOUTH
♠ Q J
♥ A Q J 7 6 3
♦ K 8 6
♣ J 5

Mr. Culbertson will discuss this hand in tomorrow's column.

[Copyright: 1939: By Ely Culbertson.]

For many years bridge writers, including myself, have preached against [anathematized, indeed] take-out doubles that slashed the requirements. Unfortunately, however, we have not succeeded in stamping out the practice. Apparently many players are drawn to bad take-out doubles as a moth to a flame. West, in today's hand, was very definitly a moth.

South, dealer.
Both sides vulnerable.
Match-point duplicate.

NORTH
♠ 8 5
♥ Q 8 3 2
♦ K 10 5
♣ A J 6 2

WEST
♠ K 9 4 3
♥ A 9 6 5 4
♦ A 7 6 4
♣ None

EAST
♠ J 10 7
♥ K J 10
♦ Q J 9
♣ 10 9 8 5

SOUTH
♠ A Q 6 2
♥ 7
♦ 8 3 2
♣ K Q 7 4 3

The bidding:

South	West	North	East
1 club	Double	1 no trump	Double
2 clubs	Pass	3 clubs	Double
Pass	Pass	Pass	

After West made his atrocious double of one club, the bidding got away from him completely, and he never could get back on stride. East, with some strength in every suit, was quite right to double North's no trump take-out [which probably was made as a simulation of weakness]. When South, naturally disliking no trump, rebid his clubs, West was afraid to mention hearts, correctly figuring that a two heart bid on top of his previous double would be a decided stretch. North then attempted to make it difficult for East to enter the bidding by offering the mild preempt [not an ordinary raise] of three clubs. East felt that the opponents were going a bit far to contract for nine tricks against his partner's double and his own honor laden hand, and since he had four clubs and no other four card suit, decided, logically enough, to double again for penalties. Considering that this was match-point duplicate and that even a one trick set might return East-West an excellent match-point score, I do not think that East's action was in any way to be criticized.

Having already bawled up the bidding by making an unjustified take-out double, West now sealed his own doom by an unfortunate choice of leads. I am not inclined to criticize his actual selection of a low spade because the fact is that he had a very difficult and uninviting set of leads from which to choose. Be that as it may, the spade lead was ruinous to the defense. Declarer won the first trick with the queen and promptly cashed the ace, then ruffed a spade in dummy. He led a low heart from the queen. East won with the ten and shifted to the ten of clubs, as good a return as any. Declarer won in his own hand and ruffed his last spade with the club jack. He then cashed the club ace, after which he ruffed a heart and drew one more round of trumps, leaving East with the high trump. A diamond toward dummy now established the king for a sure trick and, of course, declarer still had to make a trump trick. Thus the three club doubled contract was fulfilled with ease, for a North-South top on the board.

It is true that West had good distribution with his two major suits, but with only two and one-half bare honor tricks he should have considered that a one heart overcall, vulnerable, would fully express his strength. If he had made that bid he could have sat back and relaxed. East would have carried on from that point. As it happened, West could not have made a great many hearts because he would have been ruffed down on club combinations thereafter, and North's four trumps would have proved annoying. The fact remains, however, that East could have done a great deal better with a reasonable number of hearts than he did against the three club doubled contract.

Ray Lyman Wilbur Will Be Speaker at Social Hygiene Day

Dr. Ray Lyman Wilbur, president of Stanford university and former secretary of the interior, will address members of twenty social, civic, and medical agencies next Monday noon in the Palmer House on the occasion of third national social hygiene day.

His topic will be: "Social Health—a Task for All the People." He will discuss public health measures to control syphilis and to reduce gonorrhea, and will point out significant facts about the prostitution racket. Dr. Wilbur is a former president of the American Medical association.

Chicago's progress in the fight to control venereal disease will be discussed. C. W. Bergquist, personnel superintendent of the Western Electric company, will preside.

Her Husband's Shaving Rites Tip to Beauty

BY ANTOINETTE DONNELLY.
[Copyright: 1939: By The Chicago Tribune-N. Y. News Syndicate, Inc.]

An interesting bit comes to our notice through a friend who bobs up, after years of living abroad, with a throat line that is fifteen years younger than when it left these shores. Living abroad, however, was not the secret. But watching her husband shave mornings was.

We might explain that in her young days this woman was adjudged a beauty, chiefly because of the way her well shaped head sat upon a slender throat. But she became fat and all the old charms for a time were buried under adipose tissue. Her man's transference to foreign shores, which precipitated her into a smart Continental group, brought her up with a shock. She tells me that one morning, watching her man's head being tossed back, forth and sideways, suddenly explained his fine jawline preservation.

"I can't shave," she told herself. "But I can massage with the same throat muscle contortions.

"I knew I'd never under heaven go through the performance at night. So, I said to myself, ''twill be mornings for me from now on.'"

It might be included in the tale that the woman's complexion had gone off, too, in her general slackening. But she established a morning routine, a routine to include a better skin and better throat and jawline. Before her bath she covered neck and face with a cleansing cream spread easily thin. She'd take her bath, brush her teeth, and just before dressing do her massage.

With the cushions of her fingers, she worked the cream in firmly with circular movements, always with the up and out method. She massaged eyelids, too, while at it. All the cream was removed with tissue and then a soap and warm water washing with plenty of clear water rinsing.

Immediately before the water wash, we forgot to say, she started on her throat, holding her head back while doing her throat, tipping it forward to massage the back of the neck, turning it to one side while it was being massaged, and to the other for its treatment.

Then followed the face and throat washing with the cold rinse ablution.

She tells me that she kept this up as regularly each morning as her teeth brushing, and an added tribute to her daily toil was the disappearance of a dowager's hump at the base of her neck, which would happen with the daily workout of the neck muscles.

Princess Lines for Spring

WOMAN'S AND MISS' FROCK.

Women, no matter what their figure proportions, have learned that one of the most flattering fashions is the princess frock with flared skirt. It suits the lithe, slender silhouettes of young girls and women, and its long, slim line and width in the skirt achieve wonders for the figure that is inclined to be "pudgy." The model in the pattern today is brought right up to date and is in the tradition of spring, 1939. The neckline may be square and collarless, or it may have a Peter Pan collar to match cuffs on short sleeves. If you like, edge the neckline and sleeves with braid, lace, ruffling, ruching, or anything your fancy dictates.

Either a slide fastener or a row of buttons may do duty down the front. The waistline may be belted or not, as you choose.

All types of silks and cottons make up well in this easy-to-use pattern. Prints are gay and festive for spring, and cottons in bright colors and patterns are important for the south and for the summer to come.

Style No. 3314 is designed for sizes 12, 14, 16, 18, and 20, and 30, 32, 34, 36, 38, and 40 inches bust measurement. Size 16 requires 3¼ yards of 39 inch material, with ⅝ yard of 39 inch contrasting and 1½ yards of braid for the dress with the collar.

Address orders for Clotilde patterns to Chicago Tribune, P. O. Box 537, Grand Central Station, NEW YORK CITY, inclosing 10 cents in stamps or coin (coin preferred—wrap it carefully) for each pattern ordered. IMPORTANT! Be certain to state clearly the number of the pattern and the size desired, and write your name and address plainly.

The Housewife

If you are a housewife who has not yet made the acquaintance of a granulated cleanser we urge you to try it soon. It cleans everything. We've used it on the upholstery of dining room chairs, we removed stains from porcelain sinks that we had begun to think were permanent because nothing else budged them, and we've even washed enameled walls with a solution of this cleanser. It works like magic.

Full directions for use come on the can.

EDITH WEIGLE.

Cyrus McCormick Makes $275,000 Gift to Tusculum

Greenville, Tenn., Feb. 9.—[Special.]—Cyrus McCormick today gave Tusculum college $275,000. He announced the gift to the college by long distance telephone from the McCormick home in San Bernardino, Cal. The contribution is for endowment and to be included in the $10,000,000 sesquicentennial fund for Presbyterian colleges and universities of the country. The Tusculum gift raises the total of the campaign to nearly 3 million dollars.

Yale Dean Urges Schools to Teach Basic Religion

Dr. Luther A. Weigle, dean of Yale divinity school, pleaded yesterday for the teaching of basic religious beliefs in public schools. He spoke before the annual conference of the International Council of Religious Education at the Stevens hotel. He said the country has abandoned the original American idea of religion being necessary to good government. "There is nothing in the status of the public school as an institution of the state to render it godless," said Dean Weigle.

* *

Canon Stokes to Resign at Washington Cathedral

Washington, D. C., Feb. 9.—(AP)—Dr. Anson Phelps Stokes announced today he would resign as canon of Washington cathedral next summer to devote all his time to writing. Dr. Stokes, former secretary of Yale university, became canon of the Episcopalian cathedral 15 years ago. He will do his writing at the Stokes' summer home in Lenox, Mass.

* *

Name L. Bryant Mather Jr. to Field Museum Place

L. Bryant Mather Jr. yesterday was appointed assistant curator of mineralogy in the geology department of the Field museum. Mr. Mather is a graduate of Johns Hopkins university. He formerly was engaged in mineralogical work for the United States geological survey and was curator of mineralogy at the Natural History Society of Maryland, in Baltimore.

* *

Mrs. Keith President of Woman's Symphony Group

Mrs. Royden J. Keith has been elected president of the Woman's Symphony Orchestral association. This is Mrs. Keith's third term. An effort will be made to extend the season of the Woman's Symphony orchestra.

KERMANS
The Quality Store of Quality Street

Today and Tomorrow Only!

One-of-a-kind
FUR TRIMMED COATS
$44
Values to $95

Reduced! For immediate clearance! A limited group of luxuriously fur trimmed coats, warmly lined and interlined. Including Persian Lamb and Silver Fox trimming. Broken sizes.

Special!
PERSIAN LAMB COATS $288
Values to $495

Budget Accommodations if Desired
160 NORTH MICHIGAN AVENUE

★ ★ ★ ★ ★ ★

$5,000 IN CASH PRIZES
for finding
NICKNAMES
OF THE STATES IN CROSSWORDS
Appearing Daily in the Chicago Daily Tribune
NOTE: For Previous Puzzles, Rules and Full Particulars, get back copies of the Tribune

NO. 35—"NICKNAMES OF THE STATES"—CHICAGO TRIBUNE

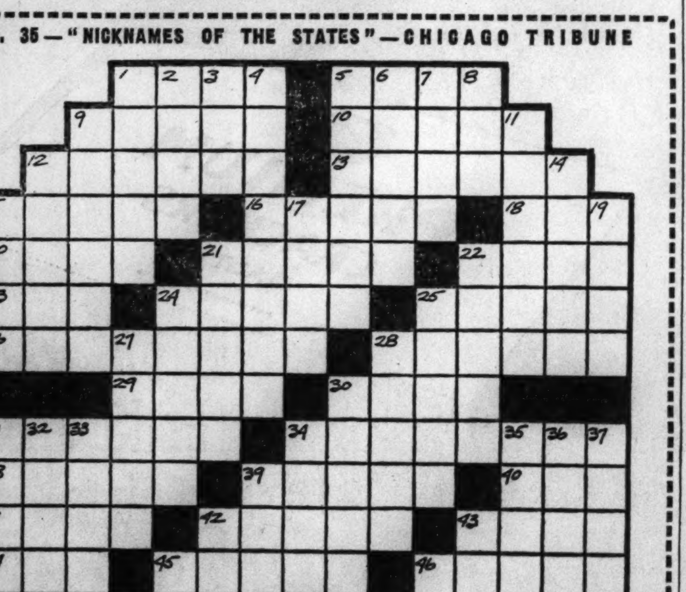

State so nicknamed because of the chief product of its most important industries.

Name of State __________ Nickname __________
Write name of State here — Write nickname here

HORIZONTAL

1. Powdery mineral
5. Pretentiousness (slang)
9. Inner courtyard
10. Characteristic form of expression
12. Dervish (Var.)
13. Rents
15. Ascended
16. Competitor
18. Cathedral church
20. Behaves
21. Pattern
22. Reign
23. Pronoun
24. Equestrian
25. Groundwork
26. Beats
28. Name of State
29. Having same score
30. Leaf
31. Morning service
34. Caused to remember
38. Images
39. Alluring woman
40. Fury
41. Primitive chisel (Archaeol.)
42. Embroidery silk
43. Blackbird
44. Knack
45. Greek philosopher
46. Casts
47. Give up treacherously
49. Polite or favorable attention
51. Gag
52. Grown person
53. Pitcher
54. Impart

VERTICAL

1. Subscribes for
2. The solar disk
3. Falsehood
4. Wore away
5. Nickname of State
6. Utopian
7. Watch face
8. Goddess of the Dawn
9. Soft or subdued shade
11. One of the Gorgons (Gr. myth.)
12. Lace cape
14. Firm
15. Grate
17. Roman date
19. Plateau
21. Minute arachnids
22. Blackbird
24. Pours
25. Commence
27. Restrain
28. Titles
30. Relating to one's self
31. Isinglass
32. Bitter
33. Member of early Mexican people
34. Uprising
35. Straight
36. Wear away
37. Morning moisture (pl.)
39. Murderer
42. Scale off
43. Youngster
45. Front of a boat
46. Knock senseless
48. Article
50. Poem

GET THE NEXT PUZZLE IN TOMORROW'S TRIBUNE

Chas. A. Stevens & Co.
Chicago's Largest Store for Women — State near Washington
Open 9:45 to 5:45

The Quilted Jacket doubles the chic of this soft Print Dress

Pet of our Print collection . . . this Dress and Jacket ensemble in lovely, soft, dusty colors! Lunch in it . . . travel in it . . . live in it . . . it's smart and informal enough to fit into the casual life you like to lead! Of finest rayon Crepe in Blue, Rose or Gray. Sizes 12 to 20.

35.00

Stevens Dress Salon......Fourth Floor

Chas. A. Stevens & Co.
Chicago's Largest Store for Women — State near Washington
Open 9:45 to 5:45

"Pride"
5.00

One of Our Newest, Youngest Castlewood Hats

you with a forehead and widow's peak you're really vain about . . . we present "Pride" . . . in the popular poke-bonnet shape, beautifully made in fine felt, delightfully becoming! In thirteen precise headsizes to fit perfectly, and dyed to suit you, at no extra cost.

6½	6⅝	6¾	6⅞	7	7⅛	7¼	7⅜	7½	7⅝	7¾	7⅞	8
20⅛	20½	20⅞	21¼	21⅝	22	22⅜	22¾	23⅛	23½	23⅞	24¼	24⅝

Stevens Castlewood Hat Shop......Fifth Floor

THE FAIR
STATE AND ADAMS STREETS — OAK PARK LAKE at MARION — MILWAUKEE AT WOOD

THE FAVORITE
Frances Denney
DERBY RED MAKE-UP

Judges of make-up form have established Derby Red by Frances Denney as the season's outstanding color. It will be your favorite the instant you try it!

Make-up Film......$1.50
Derby Red Lipstick......$1.00
Derby Red Rouge Compact......$1.00
Derby Poudre......$1.50

Miss Dolores Asiano—Salon Representative of Miss Denney—will be in our State St. Store Toilet Goods Dept. all week. Consult her about your problems of skin care and proper make-up.

Toiletries—Main Floor—Three Stores

THE FAIR
STATE AND ADAMS STREETS — OAK PARK LAKE at MARION — MILWAUKEE AT WOOD

Patent Accordion Pleated Toeless Pump.

In Patent or Japonica calf, toeless and heel-less.

PATENT LEATHER OR JAPONICA CALF IN NEW (VANITY FAIR) SHOES

You'll choose them in open toes and heel, of course! Pumps, creased vamp sandals, open shank sandals, oxfords, and ties . . . with Cuban, Continental or Louis heels.

$2.95

Second Floor—Three Stores

DROSTE'S COCOA
"More cups per pound"

For more than 50 years Droste's Cocoa has been famous in all parts of the world. Notwithstanding its higher price, it is more economical to use because it goes further. Always good; always uniform. Its delightful aroma and distinctive taste add to your satisfaction.

ASK YOUR GROCER

EDUCATIONAL

FRENCH
SPANISH GERMAN ITALIAN RUSSIAN
Enroll Now for Feb. Classes
Private or Class. Day or Evening. Free Trial Lesson.
BERLITZ SCHOOL OF LANGUAGES
30 N. Michigan Ave. at Wash'n. Fra. 4341

SAVE 66¢
FOR A LIMITED TIME ONLY
Lifetime STAINLESS STEEL
1½ Quart Double Lipped Sauce Pan

REGULAR VALUE $1.95
$1.29
Made From ALLEGHENY STAINLESS STEEL
AT HARDWARE AND DEPARTMENT STORES

Looking at Hollywood
By Ed Sullivan

Listen, Kids.

Hollywood, Cal., Feb. 9.—There is one way to beat life, or at least get a qualified decision over it, and that is—to save your money. . . . Not many of us save part of our earnings. . . . It is human nature to figure that you'll always be able to support yourself. . . . That's why former great stars of the movies are working now as extras, because they did not save part of the money they earned so easily only a few years back.

Chester De Young, one of the abler persons who persuade movie stars of 1939 to take out insurance and annuities as protection against the future, has a graphic way of driving home the argument to the glamor girls and the cinema heroes.

He shows them a table compiled by the American Bankers association from United States government statistics, and after the movie stars have peered into this crystal ball they generally decide to save something.

The table takes 100 men who at the age of 25 are healthy and traces their lives and their fortunes for the next forty years. . . . Consider for the moment that you are 25 years old, starting from scratch with 99 other youngsters of the same age.

At 35 five of the 100 will have died. . . . Ten will have become wealthy. . . . Ten of you will be in good circumstances. . . . Forty of you will be in moderate circumstances. . . . Thirty-five will not have improved their condition.

Ten years later, at 45, eleven more will have died, sixteen in all. . . . Of the ten who were wealthy ten years earlier only four are wealthy now. . . . Sixty-five are still working and self-supporting, but have NO RESOURCES. . . . Fifteen are no longer self-supporting, owing to illness, accident, etc.

At the age of 55 four more will have died; so now there are only eighty left of the original hundred. . . . Of these eighty one has become very rich and three are in good circumstances [not the same three quoted at age 45, because one who was wealthy at 45 has lost everything and another, who wasn't wealthy at 45, has taken his place]. . . . Forty-six are still self-supporting, without any resources but the jobs they fill. . . . Thirty are more or less dependent upon children, relatives, or charity.

At 65 sixteen more have died, so now there will be only sixty-four of you left who started out so hopefully forty years earlier. . . . Of the remaining sixty-four, fifty-four will be dependent upon children, relatives, or charity. . . . Six will still be at work, self-supporting. . . . One is very rich and three are wealthy.

The movie stars, after they read De Young's chart, take stock of themselves and start working out a plan of savings, because most of the movie stars are between 30 and 40 years of age, and what frightens them is De Young's proof that the years stretching beyond the age of 40 are fraught with peril.

They are big shots right now, and they will be high salaried for the next few years, but after then, what? . . . So they sell the race horses they've bought and they cancel the architect's plans for a $250,000 home in favor of something a bit simpler and they start putting some money in the bank every week.

You kids starting off can beat the American Bankers association table by saving a little of the money that you earn from week to week. . . . If you get $12 a week, put $1 of it in a savings account every week, and so on, as your wage increases.

It is the one way in which you are a 10 to 1 shot against the law of averages, and the law of averages whittles everybody down over the years, because few of us will take as much interest in doping out the way to beat it as we'd take in doping out the winner in the third race at Santa Anita.

The chart lends substance to the assertion that life begins at 40, because at 45, sixty-five of the original hundred are working and self-supporting. . . . It is from 45 to 55 that the original starters start getting detoured to the charity rolls. . . . So if some of you older folks are reading this column, you'll find encouragement in the figures, because at 45 it's not too late to start saving and those ten years between 45 and 55 can be put to good advantage.

Soundest advice I've ever heard was in a place in which you'd least expect sound advice, a gambling house. . . . The stickman at the dice table was chanting, over and over again: "Take a little, leave a little." . . . If we'd all remember that—take a little of our weekly salary and put it away in the bank, leave a little for expenses and minor luxuries—we'd be a lot better off.

Last Sunday night, at the Victor Hugo restaurant, the stars of Hollywood were at the ringside tables. . . Ten years from now not one of them will be honored with a ringside table, because others will have taken their places. . . . That's why Chester De Young advises them to save their money.

Through the Looking Glass

Love is in bloom all over the place. A tour of the shops will leave you with spots before your eyes—spots that have a curious resemblance to red, red hearts. It's that St. Valentine man again.

Your lady love will be happy to be on the receiving end when beauty valentines are being tossed around, and you as a shopper will have no problems if you head right to the cosmetic counters. Here are just a few of the things you'll find:

One is a gay heart in beige instead of the conventional red, although its "To My Valentine" message is in scarlet on the top. Inside are four little bottles of perfume, each bottle appropriately heart shaped. The inside of the box is a sort of heart-within-a-heart arrangement, the center heart of red silk pierced with a golden arrow.

The perfumes are all florals, very nice ones, too. Your lady love, if she receives this valentine gift, can have a choice on any day of lilac, honeysuckle, sweet pea, or luscious magnolia.

Or you might be smitten with a tiny crown shaped flacon of perfume—in a choice of exquisite, unusual fragrances—tucked into a suede heart purse. This last is pastel pink instead of the conventional red. It's quite inexpensive.

For a small, dainty offering look up the cunning little red satin hearts stuffed full of carnation sachet. They're wonderfully fragrant and lovely to look at because they're so well finished, with white satin piping as the last smart touch.

For something smashing, inspect the heart shaped cellophane box filled with beauty tidbits, cologne, talc, a marvelous Russian bath oil, a compact and lipstick in the now ultra fashionable fuchsia shade. This is quite impressive and very swish.

ELEANOR NANGLE.

[For information about these gifts telephone Eleanor Nangle, Superior 0100.]

Snowy Outdoor Jobs Chap Hands Terribly!

THE minute hands get chapped, smooth on Hinds. Feel its quick, soothing comfort! Hinds is extra-creamy—extra-softening to hands chapped by raw weather and soapy-water household jobs. Coaxes back a wonderfully soft look-and-feel! Used faithfully, Hinds keeps your hands looking dainty and feminine—in spite of bad weather or rough household jobs! Quick-acting—not watery. Hinds comes in 10c, 25c, 50c, and $1 sizes at toilet goods counters.

Copyright, 1939, Lehn & Fink Products Corp., Bloomfield, N.J.

BONUS BOTTLE—A GIFT!

BUY Hinds medium size—get Bonus Bottle with it. Nearly 20% extra lotion—at no extra cost. Like getting a week's free use of Hinds Honey and Almond Cream! *Money back* (see offer on Bonus package) if Hinds doesn't make your chapped hands feel smoother!

HINDS HONEY & ALMOND CREAM 2-BOTTLE BARGAIN AT TOILET GOODS COUNTERS

Peggy Clow to Be the Bride of B. Williamson

BY JUDITH CASS.

ONE of the belles of the Harvard-Yale polo game at the 124th Field Artillery armory tonight will be Miss Elise Hamill Clow. She is the daughter of Kent S. Clow, president of the Chicago Yale club, and Mrs. Clow. The engagement of Miss Clow to Burke Williamson, son of Mrs. William Burke Williamson of Lake Charles, La., was announced yesterday.

Mr. and Mrs. Clow are to be guests of Col. Charles C. Haffner Jr., commanding officer of the 124th, and Mrs. Haffner, at the matches, and so the Clow box on the east side of the arena will be available for Miss Clow and her fiancé. The popular and attractive "Peggy" Clow and the equally well-liked Mr. Williamson will be receiving congratulations on all sides.

Miss Clow attended the Foxcroft school and Miss Nixon's school in Florence, Italy, and spent a year abroad with Miss Stout's traveling school. A granddaughter of Mrs. Ernest A. Hamill, she was one of the most fêted debutantes of the 1935 season. Her formal introduction was a ball at the Blackstone hotel during the Christmas holidays. During the winter her grandparents, Mr. and Mrs. William E. Clow, and her uncles and aunts, the junior William E. Clows and Mr. and Mrs. Donald B. Douglas, entertained for her. In the last two years Miss Clow has been active in the Chicago Junior league.

Mr. Williamson is a graduate of Washington and Lee university at Lexington, Va., and of Northwestern university law school. He has made his home in Chicago for the last nine years. His father, a major in the American Expeditionary Force, died in France in 1919.

The wedding will take place in the early fall.

Haffners Will Give Dinner.

The Haffners' other guests at dinner tonight in the Officers' club at the armory will include William H. King, president of the Chicago Harvard club, and Mrs. King, and the members of the Yale and Harvard polo teams. A number of pretty young women have been invited as partners for the players. They are Miss Betty Mead, Miss Sally Perry, Miss Mary Hale, Miss Tita Johnson, Miss Sylvia and Miss Phyllis Peter, and Miss Nancy Orr.

Gaylord and Benjamin Dillingham, whose mother, Mrs. Walter Dillingham of Honolulu, is the former Louise Gaylord of Chicago, are members of the Harvard polo team. C. Mott Woolley Jr. of New York, whose family formerly lived in Chicago, is captain of the Yale team.

All of the boxes for the match have been sold. Proceeds from the game will be divided between Yale and Harvard scholarship funds. An officers' jumping exhibition, a military drill, and a polo game between the 124th and Fort Sheridan will be other features of the program.

Daughter Born to Young Robert Hall McCormicks.

The daughter born Wednesday night at the Passavant hospital to Mr. and Mrs. Robert Hall McCormick III. [Helen Bersbach] has not been named. The infant, a granddaughter

[Continued on page 24, column 1.]

Stevens
State near Washington
Downstairs at Stevens

5.95

Your Pet Lumber-Jack Dress . . .
rhythmically lovely in this new dot version!

So becoming, so utterly smart with its youthful cardigan neckline, double row of decorative buttons, and swirling pleated skirt. Wear it under your dark coat now . . . for a "touch-of-spring" tonic! . . . Smooth rayon crepe in Navy, Aqua, Royal, Rose and Mulberry. 12 to 18.

Stevens Downstairs Sports Shop

Hostess to Polo Players

Miss Sally Perry, a debutante of the season, in a box at Orchestra hall where she is to be found on Friday afternoons at Chicago Symphony Orchestra concerts. Tonight Miss Perry will be a dinner partner of some member of the Yale or Harvard polo teams at a party Col. and Mrs. Charles C. Haffner Jr. are giving preceding the Yale-Harvard polo match at the 124th Field Artillery armory. [TRIBUNE Photo.]

First Chinese Movie Makes War Appeal

"FIGHT TO THE LAST."
Chinese Film.
By Mae Tinée.

Good Morning!

A visit to the Sonotone last week proved an interesting—and sad—experience.

Interesting because the film displayed there is the first Chinese made cinema to be shown in this country. Sad because of the production's subject matter, which is war in the raw.

Battlefield and hand to hand encounter between the two yellow races are graphically depicted. Many of the scenes obviously are unposed and probably were culled from news reels. Some of the shots are utterly sickening.

As for the fiction story—which, at that, probably hasn't much fiction about it, the home of a brave, young Chinese brigadier general is invaded while he is at the front. His wife, sister, tiny son, and old father are slaughtered in cold blood. . . . When he is ordered to bomb Taichang, where once he had lived so happily, he does it gladly and as gladly dies in action—for all that had made life worth living has been taken from him.

While from the production standpoint "Fight to the Last" leaves considerable to ask for, it is a movie of great promise for greater things to come. The acting is sincere and unself-conscious and some of the scenic composition is fascinatingly "different." Photography is poor.

The film proper is preceded by a couple of famous Chinese songs—a folk ballad and a war song—sung by Chinese soloists, illustrated by cartoons and photography and the words [explained in English] designated by the dancing ball.

Dialog throughout is interpreted by English titles.

See you tomorrow.

* *

Ade, Hoosier Humorist, 73; Marks Birthday in South

Miami Beach, Fla., Feb. 9.—(AP)—George Ade, the Hoosier humorist, reached his 73d birthday today and remarked that had he followed the example of Poet James Whitcomb Riley he would be only 68. "You know after Riley died some one dug up the old family Bible and discovered records which showed he was five years older than he claimed to be," said Ade.

Front Views and Profiles
By June Provines

African Isle.

Every so often the conversation at the luncheon table at the Field museum turns to Rudyard Boulton's island in the Bight of Bafria, an open bay in the Gulf of Guinea on the African coast. While Mr. Boulton, curator of birds at the Field museum, was on the Strauss West African expedition he and his companions climbed to the top of Mount Cameroon and from that vantage point looked down on the round, green spot of island in the bay. Later, after mentioning the island to a British resident of the Cameroons, Mr. Boulton learned he could purchase the island for $100. He promptly did so, not that he had any particular use for it, but the idea of owning an island probably is universally appealing.

• • •

Clifford C. Gregg, director of the museum, cherishes the idea of handling the financial system of the island at that hypothetical time when Mr. Boulton retires to it, accompanied, willy-nilly, by Field museum officials. A fellow official who is an ardent yachtsman wants to be the admiral of the fleet. Mr. Boulton, who says there will be no government on his island, cherishes the idea that at night the servants will go back to the mainland, a half mile away, leaving the residents in attended freedom.

• • •

A name is being sought for the little African isle, preferably one comparable to Dr. Beebe's famous Nonesuch island. Some one has suggested that it be called the Isle of Torper because of its nearness to the equator.

Little Lad's Idea.

John, of kindergarten age, came home from school and announced to his mother he wanted to wear his best suit to school on Lincoln's birthday.

"Who is Lincoln?" asked his mother to test his knowledge.

"Why, mother, you know; Lincoln, Blynken, and Nod," answered John.

Urban Album.

Musicians and music lovers listening absorbedly to Hans Lange's chamber music, first of the concert series, in the elegant little Crystal ballroom of the Blackstone. . . . Dr. Stock, in a pepper and salt business suit, head bent as he listened to the Beethoven quintet. . . . Tall, gray-haired Charles Hamill. . . . concert pianist Rudolph Reuter . . . John Palmer . . . Arthur Meeker Jr. . . . Almost as many men as women in the audience. . . . The collection of old and rare valentines in the Randolph street corridor of the public library. . . . An avenue pedestrian, who had lost his hat, with a scarf tied over his head, babushka fashion. . . . A woman on Lake Shore drive wearing a handsome mink and workmen's canvas gloves.

In the Morning Mail.

My dear Miss Provines:

In re the story about a child filling a balloon with water, in your column this morning, such a thing is absolutely physically impossible. A balloon is filled with air and cannot be filled with water. I cannot understand how you could have printed such a story even in fun, as it is not the kind of foolishness or absurdity that is amusing.

Another item also has me puzzled beyond words. What is the point to the story about Maggie Rouff who keeps a rooming house? *Je ne comprendre pas.*

The story about the British lion's teeth being all bridge work is also poor, poor. One can bite very well with a good bridge. Teeth do not have to have roots down in the gums to inflict damage. Good sharp incisors set on a plate can bite your head off.

ANNE M. LATIMER.

Lady, you may not like our items, but they're at least as good as your French. But thank you for the info about bridge work. We are without experience in this regard.

THE FAIR
STATE AND ADAMS STREETS · OAK PARK LAKE at MARION · MILWAUKEE AT WOOD

Business Girls...

HEADING TOWARD A CAREER MAKE ONE SPRING SUIT AN ENTIRE SPRING WARDROBE

We've done all the work for you . . . we found leading styles in man-tailored suits with the masterly tailoring that makes you look and feel superbly turned out . . . we matched shoes to bags . . . we selected the perfect blouse for each suit—one very frilly, the other very neat. You'll wear them to the office . . . on to dinner. Wear them NOW under your coat. Here's an ensembling idea that takes one low priced suit and makes it do extra duty!

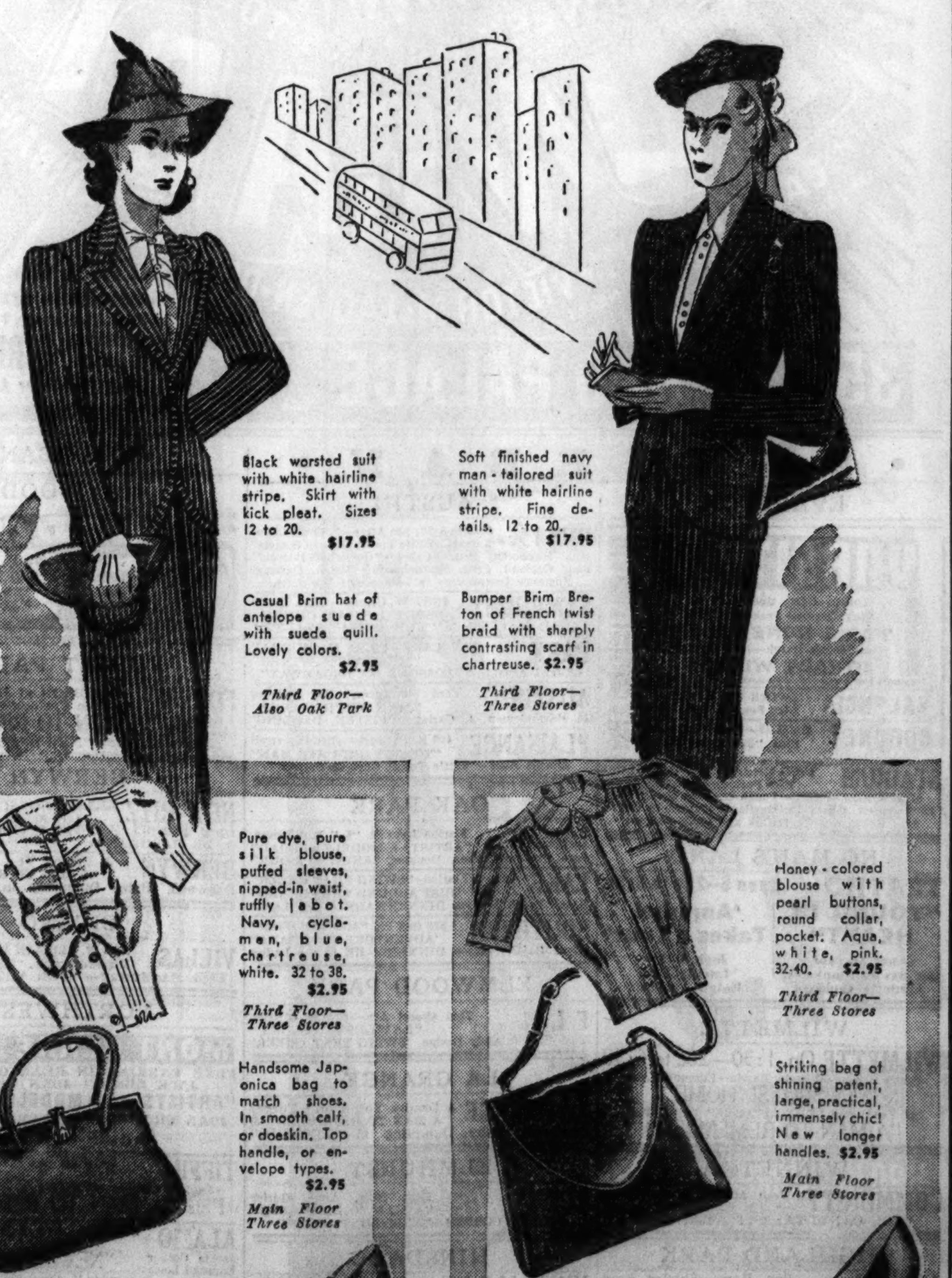

Chas. A. Stevens & Co.
Chicago's Largest Store for Women · State near Washington
Open 9:45 to 5:45
Downstairs at Stevens

Under dark Coats—or Heading South, wear
Prints Stripes Dots
in smooth rayon Jersey
A Velveray Product
Registered U. S. Patent Office

6.95

There are 6 different, distinct styles

That sleek, smooth fabric you love, that sculptures your figure in lovely lithe lines. And such becoming styles—so slim and young and smartly sophisticated! In bright, colorful prints . . . slenderizing stripes . . . the always popular dots. Choose your favorites today! Sizes 12 to 18, and 14 to 20.

Stevens, Downstairs, State Street

Chas. A. Stevens & Co.
Chicago's Largest Store for Women · State near Washington
Open 9:45 to 5:45
Downstairs at Stevens

Very Special Value!
Three Piece Pastel Wool Shetland Suit

16.50

Two piece short jacket Suit—with cardigan neckline, and trimly belted at your slim waist . . . skirt with double front pleats to give you that new "action" look . . . plus separate matching top coat that ensembles it completely, and is a colorful contrast to all your other outfits! Choose it in your favorite color—Hyacinth, Dawn, Lollipop Red, Spring Wine or Beige. Sizes 9 to 15. A real buy for only 16.50!

Two Similar Styles Also Available at This Very Low Price!

Stevens Downstairs State Street

Peggy Clow to Be the Bride of B. Williamson

[Continued from page 23, column 3.]

of Mrs. Frank J. Bersbach and of Mr. and Mrs. Robert Hall McCormick, is a great-granddaughter of Judge Theodore Brentano and is descended from Cyrus Hall McCormick of reaper fame.

The second in a series of winter parties planned for alternate Fridays at the Vassar House restaurant will be held tonight. It is to be an amateur night, with Miss Carlotta Lagorio, J. deNavarre Macomb Jr., Sangston Hettler Jr., Miss Louise Brydon, Miss Katherine Littlefield, and Mis Nancy Davis among the amateurs who will entertain.

Young people of high school age will dance tonight at the sixth in a series of Fortnightly dances at the Fortnightly club.

Tell Engagement of Patricia Davis.

Mr. and Mrs. Paul H. Davis of Kenilworth announce the engagement of their daughter, Patricia, to Robert H. Bethke of New York, son of Mr. and Mrs. William Bethke of Chicago.

Miss Davis is a graduate of Kemper hall and the University of Chicago. Mr. Bethke was graduated from the University of Chicago. The wedding will take place in the fall.

Mr. and Mrs. Norman H. Ibsen are going to St. Louis today for the wedding tonight at the Church of St. Michael and St. George of her cousin, Miss Nancy Houser, and Stuart Harton Smith. A granddaughter of Mrs. Edmond A. B. Garesché of St. Louis, Mrs. Ibsen, the former Mira Lee Beonist, had a St. Louis as well as a Chicago debut a few years ago. Mrs. Ibsen is in charge of reservations for a Palm Beach Night party to be given at the Lake Shore Athletic club next Wednesday for the benefit of the Chicago Lighthouse for the Blind.

Mrs. Jerd Sullivan, who has been visiting her mother, Mrs. Robert J. Dunham, and Mr. Dunham, is returning to her home in San Francisco tomorrow.

Miss Denise Root Returns from Europe.

Miss Denise Root has returned from Europe to spend the late winter and spring with her father, John W. Root, and Mrs. Root. Miss Root and Miss Suzanne Budge of Hinsdale have been studying dress design in Paris this winter. Miss Budge, who is spending a few days in New York visiting Mrs. Alan Watts [Eleanor Everett], will return home at the end of next week.

Mrs. Homer H. Johnson's daughters, Miss Ruth and Miss Prudence, landed in New York last week after a trip abroad. They are expected here next week, following a visit with Mrs. Vincent D. Andrus [Dorelle Moulton] in New York.

Capt. John D. Craig will lecture on "Danger Is My Business" at 8:30 o'clock tonight at the Woman's Athletic club. Among those who have made reservations for the dinner preceding the lecture are Mrs. Averill Tilden, Mrs. William H. Stanley, Mrs. James H. Tatman, Mrs. George Cragg, and Mrs. John Q. Adams.

Dorothy Thompson to Speak Tonight.

Miss Dorothy Thompson will speak on "This Changing World" tonight in Orchestra hall under auspices of Northwestern university. The university and Mr. and Mrs. Harold H. Anderson are giving a reception for Miss Thompson [Mrs. Sinclair Lewis in private life] at 9:45 o'clock at the University club, following the lecture.

Among those who have reserved seats for the lecture are Mr. and Mrs. Walter S. Carr, Mr. and Mrs. Bruce Borland, Mr. and Mrs. Orville J. Taylor, and Mr. and Mrs. Charles B. Goodspeed.

The Italy America society has cards out to a dinner for Signora Olivia Rossetti Agresti of Rome, journalist and economist, at 7:30 o'clock next Tuesday at the Lake Shore Drive hotel. Signora Agresti will speak on the "Anecdotage of an Interpreter."

For the benefit of its scholarship fund, the Chicago Monticello College Alumnæ club is sponsoring a dessert bridge party and style show at the home of Mrs. Willard F. Lockridge, 1218 Sheridan road, Evanston, on Tuesday, March 21. The house is a large one.

Shawl Crocheted in Crazy Stitch Is Popular Item

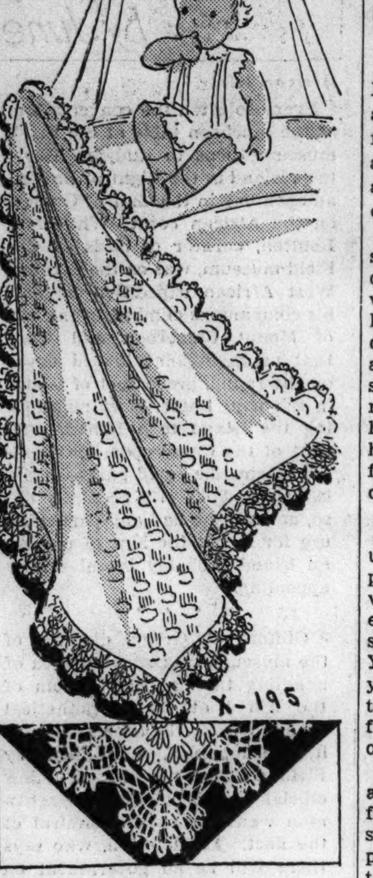

BY ELLEN BRUCE.

There is no personal item which can give such sheer comfort as can a lightweight shawl. Young and old can revel in the pleasure afforded by these dainty wisps created of fine wools. The crazy stitch shawl is one of the most popular designs because the pattern is exceedingly simple, the border is not complicated, and the shawl may be crocheted in a minimum amount of time.

For instructions for crocheting the shawl in crazy stitch, No. X-195, send 10 cents in stamps or coin to the Needlework Bureau, Chicago Tribune, 220 Fifth avenue, New York City.

Most Children Reflect Ideas of the Family

BY GLADYS HUNTINGTON BEVANS.

[Copyright: 1939: By The Chicago Tribune-N. Y. News Syndicate, Inc.]

"The laborer is worthy of his hire," I can remember my mother saying as she would open her purse to pay for honest work that had been done, and if she thought it right she would add what she thought had been earned.

But we had a distant relative who squeezed all she could out of every one who worked for her, and took advantage of their need to pay them as little as possible for their labor. Her daughter when she grew up and had a more than adequate income would spend anything to splurge, lend money for effect to any admiring hanger-on or acquaintance, but was hard as nails with those who worked for her, or were not in a position to demand their rights.

Some of what we do when we grow up may be our inherent nature cropping out; but the force of home environment, of influence, atmosphere, example [call it what you wish] is strong on children through the years. Your attitude you may think is just yours, but children absorb things through their very pores, as a delightful visitor to our department said the other day.

I wonder, sometimes, as I look about me, what effect some of the family opinions and examples I observe will have upon the tender, impressionable, plastic young creatures that they touch. What, for instance, are our manners toward those who serve us in our household—our maids, for instance? Watch your children and you'll see!

How about the child, when he grows up, whose parents are close with money? Or whose father and mother make money their very god?

What of the child whose adults are governed by what "they" say? Will that be his standard when he is on his own?

How about the child whose grown-ups are impatient and irritable, or even contemptuous with old age? Or the boy or girl whose parents ship grandfather or grandmother off to be boarded out? What will be the portion of some of these very parents when they are really old, themselves? It would be well, in these days, particularly, for us to do a little more thinking on the subject of the treatment of our old, who have lived long and useful lives.

"The Mothers' and Fathers' Litany" is a pamphlet containing the aims of intelligent parents. Send postage only with your name and address for it. Address Mrs. Gladys Bevans, The Chicago Tribune, Chicago, Ill.

* *

Loyola Junior Prom.

Loyola university's junior prom will be held this evening at the Palmer House.

A FRIEND IN NEED

BY SALLY JOY BROWN

Activities of the Sally Joy Brown department are sponsored by Chicago Tribune Charities, Inc.

Family in Need of Furnishings.

Perhaps some of our readers who live on the extreme south side of the city can assist Miss L., a caseworker, in locating furniture for a needy family. It consists of a mother and five small children. They have very little furniture and need a double bed, some dressers, and living room furniture. Floor covering for four medium sized rooms and curtains for the windows also would be appreciated. The worker will arrange to call for items offered.

Man's Bathrobe Is Needed.

Can some reader supply a warm bathrobe, size 38 or 40, for Mr. M.? He has been ill for the past two years. The flat in which Mr. and Mrs. M. live is not well heated and their relief budget does not permit the purchase of such items. The address on the northwest side.

Wise Mother Advises Later Wedding Date

BY DORIS BLAKE.

[Copyright: 1939: By The Chicago Tribune-N. Y. News Syndicate, Inc.]

After what we have said about mothers who will not allow their girls to talk to boys, much less go out with them, "Wondering's" letter is refreshing. Her mother has been her best friend and kindliest critic since she was a youngster, the girl tells. Now she is 21 and thinks of herself as too serious, as does her mamma. A delightful tribute to her mother and dad is the statement of "Wondering:" "My mother and dad married when they were 18 and 20. And you never saw or knew a grander pair in your life. I could fill pages and not begin to tell you how grand they are to each other."

With this example of domestic bliss in front of her, "Wondering" says she would like to marry and settle down right away. By being too serious she means that she does not want to have a flock of boys hovering around. She wants just one—the only one. Mother argues that boys haven't the same chance today as they had in dad's day. Also, that girls aren't willing, as a rule, to go without, as girls of earlier generations did. So that the chance of meeting a boy who is self-supporting and around "Wondering's" age is not so good. On this basis, they argue for a little delay in marriage. Mamma tells her girl that she wants to be fair. She wants to be sure that she isn't selfishly wanting to keep her child at home with her longer.

"If the right one could be met," "Wondering" reports, "Mother would be all for my marrying him, I know. She is like that. But right now we disagree on my not wanting to run around with boys in general. She thinks that I should not stay home so much. Incidentally, they always wait up for me when I go out to listen to all about the party.

"I have a sister who is happily married. I guess that is what makes me want to have my own home. Anyway, what do you think, Miss Blake?"

We think, "Wondering," that you couldn't have a better adviser than that nice parent of yours. What she tells you stems from the best kind of interest in you that you might experience. We think, as long as you have no man in sight yet, that you ought to be in circulation quite a little. Else, how and where are you going to meet him? You know a young girl like you, happy at home, can become such a stay-at-home that she will let the best years slip by and that, we think, is what your mother does not want to have happen.

ORRIN TUCKER AND HIS ORCHESTRA
Featured in a BRILLIANT, NEW MID-WINTER REVUE
MISS FRANKLIN CRAWFORD and JOSEPH CASKEY
BILL TALENT • JACK WILLIAMS
JOSE CASTRO
ABBOTT INTERNATIONAL DANCERS
PHIL DOOLEY AND HIS "SWING BAND"
in the famous PALMER HOUSE EMPIRE ROOM

Premier TONIGHT

Benny FIELDS ★ Helen MORGAN ★ Paul HAAKON
Your Minstrel Man • Lovely Singing Star • The New "Nijinsky"
EVERETT WEST • HARRIS & SHORE
GLORIA DAY
The Dancing Ensemble in New Productions Created by Director Fred Evans
Presented by MIKE FRITZEL & JOE JACOBSON'S
LOU BREESE And His Orchestra
CHEZ PAREE
610 FAIRBANKS COURT • DELAWARE 3434

GOLD COAST ROOM
WAYNE KING and his orchestra
WITH A SOPHISTICATED FLOOR PRESENTATION
ARTHUR MURRAY HOUR featuring Arthur Murray Dancers
Minimum: Weekdays and Sunday $2.00; Saturdays $3.50; Sunday Afternoon Tea Dancing $1.50. No Cover Charge at any time
The Drake

EDDY BRANDT AND HIS Rhythm Boys
ROD DRIGO & FRANCINE
ELEANOR CHRISTIAN and the DOROTHY BYTON GIRLS
DINNER FROM $1.75 NEVER A COVER CHARGE
CONTINENTAL room
STEVENS HOTEL

4★ SHOWS NIGHTLY ★4
9 P.M. 12 P.M. 2 A.M. 4 A.M.
NITE CLUB ALABAM 747 RUSH • DEL 0808
EDDIE JACKSON Formerly with Schnozzle Durante
AL STONE & CY REEVE
JACK IRVING MASTER of CEREMONIES
3 DANCE BANDS
DINNER $1.50
CHARCOAL BROILED STEAK OR CHICKEN
NO COVER OR MINIMUM CHARGE

AMUSEMENTS.

Gt. NORTHERN Nightly—(Exc. Mon.) WABash 8111
5th GREAT MONTH!
Swingcopated "MIKADO"
Seats on Sale 4 Weeks in Advance
EVENING PRICES—25c to $1.10
Federal Theatre—w.p.a. Production

SELWYN—3 Last Times LAST. MAT. SAT. TONIGHT, 8:40
OUR TOWN
FRANK CRAVEN and the NEW YORK CAST
Beg. THIS SUN., Feb. 12, Seats Now
THE LONG-RUN COMEDY SUCCESS
Bachelor Born
"It's a wow!"—Walter Winchell
Eves., 50c-$2.50; Mats. Wed.-Sat., 50c-$1.50

ORCHESTRA HALL SUNDAY Aft'n at 3:30
Henry E. Voegeli Announces
Piano Recital EUGENIA BUXTON
Won immediate approval. Singing touch.—N. Y. Times
Vigorous and wholesome outlook.—N. Y. Journal
Engaging freshness.—N. Y. Post
TICKETS, $2.20, $1.65, $1.10, 40c

HARRIS Every Night Incl. Sunday EVES., 8:30 MATS., 2:30
POPULAR MATINEE TOMORROW
BROCK PEMBERTON'S "Yell-Raising Comedy Hit"
Kiss the Boys Goodbye
by CLARE BOOTHE, author of "The Women"
Directed by ANTOINETTE PERRY
Every Night: $1, $1.50, $2, $2.50

CIVIC OPERA HOUSE SUN., Feb. 19, 3:30 P.M.
MENUHIN
Tickets—83c to $3.30, at Box Office, Marshall Field and Lyon & Healy

BLACKSTONE NIGHTLY—Mat. Sat. HARrison 6609
CLOSING SUNDAY, FEB. 12
"THE COPPERHEAD"
directed by IAN KEITH
Federal Theatre—w.p.a. Production

AUDITORIUM SUNDAY, FEB. 12 3:30 P. M.
MILSTEIN
Genius of the Violin
ONLY CHICAGO APPEARANCE

CIVIC OPERA BLDG. JACK and JILL Juvenile Theatre Wacker at Washington
COME SEE YOUNG RADIO STARS!
The Little Lame Prince
Sat., 10:45 A. M. Reservations Del. 7334

MOTION PICTURES DOWNTOWN

"Gunga Din" Starts at these times—11 a. m., 1:47, 4:34, 7:21 & 10:08 p. m.
OPEN 10:30
SMASH! HELD OVER—THE BIGGEST HIT EVER IN CHICAGO! A bold statement—BUT TRUE!
ASK any of the THOUSANDS who have seen its SMASHING DRAMA! SUPERB ACTING! SCENIC MAGNITUDE SPECTACULAR ACTION!
RKO-RADIO'S MIGHTY TRIUMPH
2ND WEEK BEGINS TODAY!
GUNGA DIN
WITH CARY GRANT • VICTOR McLAGLEN • DOUGLAS FAIRBANKS, JR.
SAM JAFFE • EDUARDO CIANNELLI • JOAN FONTAINE
plus SPLENDID STAGE SHOW—Held Over, Too! 24 CHESTER HALE GIRLS & Other RKO Star Acts
35c TO 1 • RKO PALACE RANDOLPH AT LA SALLE

MOTION PICTURES DOWNTOWN
• BALABAN & KATZ WONDER THEATERS •
TODAY STATE LAKE STATE STREET AT LAKE 25c 10:30 to 6:30 40c thereafter CHILDREN 10c
WHIRL ON CHICAGO'S MERRY-GO-ROUND! VISIT 8 GAY NITE CLUBS--SEE THE STARS!
"Cafe Knights"
In Person—Kate Smith's Star HENNY YOUNGMAN
ALPHONSE BERG & His Beauty Models From Palmer House "Empire Room"
3 REDDINGTONS From the Drake's "Gold Coast Room"
STANLEY BROS. Edgewater Beach
ABBOTT & ROBEY Hotel New Yorker
JOHN GALLUS College Inn
BARR & ESTES Casino Parisienne
LOIS KAYE Blackhawk Cafe
ON SCREEN—A NEW PICTURE! MURDER!! SINISTER and THRILLING!
Gal reporter in oriental intrigue . . . slant-eyed killers.
Torchy Blane in CHINATOWN
GLENDA FARRELL BARTON MacLANE

Rewarded! with 3rd SMASH WEEK!
DARRYL F. ZANUCK'S "JESSE JAMES" ALL IN TECHNICOLOR
20th Century-Fox smash with Tyrone POWER • Nancy KELLY • Henry FONDA • Randolph SCOTT
TODAY 8:15 a.m. Pr. chg. 1 & 6:30
GARRICK RANDOLPH NR. CLARK

APOLLO Open 8:45 Last Day
MICKEY ROONEY LEWIS STONE CECILIA PARKER FAY HOLDEN
OUT WEST with the HARDYS

UNITED ARTISTS RANDOLPH-DEARBORN • Tel. RAN 5300
Op. 8:45 a.m. Pr. ch. 1-6
Romantic Thrill Never Before Equalled!
Clark GABLE NORMA SHEARER "Idiot's Delight"

ROOSEVELT STATE NR WASHINGTON • Tel RAN 5300
Doors open 8:45 a. m. Last Times Today
TAIL SPIN
ALICE FAYE CONSTANCE BENNETT NANCY KELLY

MOTION PICTURES SOUTH
WARNER BROS. THEATERS For Pictures Times Phone Triangle 1300
AVALON 79th & Stony FREE PARKING
BIG! THE SOUTH SIDE'S BIGGEST DOUBLE FEATURE PROGRAM!
ERROL FLYNN DAWN PATROL BASIL RATHBONE DAVID NIVEN
LORETTA YOUNG ★ RICHARD GREENE "KENTUCKY" IN THE JEWELED HUES OF TECHNICOLOR! with WALTER BRENNAN

79th-Halsted FREE PARKING CAPITOL
TODAY FOR ONE WEEK! 20c Until 6:30
BING CROSBY "PARIS HONEYMOON" SHIRLEY ROSS AKIM TAMIROFF FRANCISKA GAAL
FREDRIC MARCH JOAN BENNETT TRADE WINDS RALPH BELLAMY ANN SOTHERN

STRATFORD 63d-Halsted—B. MacLane "THE STORM" and Gary Cooper in "COWBOY AND THE LADY"
BEVERLY 95th-Ashland—Free Parking "Declaration of Independence" Anne Shirley in "A MAN TO REMEMBER" This picture carries our personal endorsement for its sincerity, understanding and human drama!
RHODES 79th-Rhodes—Free Parking "THANKS FOR THE MEMORY" Anne Shirley in "A MAN TO REMEMBER"
FREE MIRROR To the Ladies with Evening Admission
JEFFERY 71st-Jeffery—Free Parking "THANKS FOR THE MEMORY" Anne Shirley in "A MAN TO REMEMBER"
OGDEN 63rd-Ashland / HIGHLAND Free Parking 79th-Ashland — Anne Shirley "A MAN TO REMEMBER" Jackie Cooper Little Tough Guys "NEWSBOYS' HOME"
GROVE "NEWSBOYS' HOME" and "THANKS FOR THE MEMORY"
COSMO "ILLEGAL TRAFFIC" Thriller and "SWING THAT CHEER"
SHORE Luise Rainer, "GREAT WALTZ" and "ILLEGAL TRAFFIC"
FROLIC Luise Rainer, "GREAT WALTZ" "HOMICIDE BUREAU"
LEXINGTON 15c Until 6:30 P. M. 25c Thereafter Bruce Cabot in "HOMICIDE BUREAU" and High-Jacking Racket! 'ILLEGAL TRAFFIC'
OAKLAND "Just Around the Corner" and "SWING THAT CHEER"
HAMILTON Open 1 P. M.—Starts 1:30 "SUBMARINE PATROL" Fred MacMurray in "MEN WITH WINGS"

BALABAN & KATZ WONDER THEATERS
TIVOLI COTTAGE GROVE at 63rd Doors Open at 1:30
Jeanette MacDONALD • Nelson EDDY "SWEETHEARTS" IN TECHNICOLOR
plus MELVYN DOUGLAS • VIRGINIA BRUCE THERE'S THAT WOMAN AGAIN

SOUTHTOWN FREE PARKING on PREMISES 63rd and HALSTED
1:30 to 6:30—30c
IN TECHNICOLOR LORETTA YOUNG RICHARD GREENE "Kentucky" WALTER BRENNAN
PLUS ADOLPHE MENJOU JACK OAKIE • JACK HALEY "Thanks for Everything" ARLEEN WHELAN • TONY MARTIN
Extra—Walt Disney's New Color Cartoon Sensation FERDINAND the BULL

TOWER Open 1:30—Jack Benny in 'ARTISTS & MODELS ABROAD' & Joan Crawford, "THE SHINING HOUR"
MARYLAND 20c Opening to 6:30 'MAN TO REMEMBER' Plus Edmund Lowe, Jackie Cooper and Little Tough Guys in "NEWSBOYS' HOME"
MARQUETTE 63rd & Kedzie—Open 1:30 FERNAND GRAVET HELD OVER BY POPULAR DEMAND! LUISE RAINER, "THE GREAT WALTZ" D. Powell, Olivia De Havilland, 'Hard to Get'
RAY 2638 E. 75th—"Crime Without Passion" Claude Rains, "WEDDING PRESENT" Cary Grant, Joan Bennett and "TUNDRA"
KIMBARK 6240 Kimbark—Mat. 15c Till 6:30 Rich. Greene, "Submarine Patrol" Dead End Kids "Little Tough Guys in Society"
HIGHWAY 63rd & Western—Vanityware Today Luise Rainer, "GREAT WALTZ" Dick Powell, Olivia De Havilland—"Hard to Get"

• SUBURBAN •

EVANSTON
VARSITY Sherman EVANSTON
Today—Doors Open 1 P. M. Bing Crosby—Franciska Gaal 'PARIS HONEYMOON' Plus Fredric March—Joan Bennett "TRADE WINDS"
VALENCIA 'SWING THAT CHEER' & Dick Powell, 'Hard to Get'
CORONET Op. 5:45—"Listen, Darling" Plus "Submarine Patrol"
STADIUM 1700 Central St.—Open 1:30 Free Parking—Edw. E. Horton Mischa Auer—"Little Tough Guys in Society" Dick Powell, Olivia De Havilland—"Hard to Get" Also Fitzpatrick Traveltalk and Color Cartoon

NO MAN'S LAND
TEATRO Open 6--25c to 6:30
"YOUNG IN HEART" Janet Gaynor Douglas Fairbanks Jr. Paulette Goddard
'Annabel Takes a Tour' Jack Oakie Lucille Ball Ralph Forbes

WILMETTE
WILMETTE Op. 1:30—20c to 6:30 Jackie Cooper—Wendy Barrie—Edmund Lowe "NEWSBOYS' HOME" If You Liked "THE CITADEL" Don't Miss "A MAN TO REMEMBER"

WINNETKA
COMMUNITY Jean Arthur, L. Barrymore Jas. Stewart, Ed. Arnold "YOU CAN'T TAKE IT WITH YOU"

HIGHLAND PARK
ALCYON Bob Hope—Shirley Ross "THANKS FOR THE MEMORY" Fredric March, Franciska Gaal, "The Buccaneer"

VILLA PARK
VILLARD Jean Autry, "Boots and Saddles" Mary Boland, Edw. E. Horton Mischa Auer—"Little Tough Guys in Society"

AUSTIN
IRIS 15c 5:45 to 6:30; 25c After—5743 W. Chgo. 3 Feats. 'Little Tough Guys in Society' Rita Hayworth, Bruce Cabot—"Homicide Bureau" Judy Garland, Fred. Bartholomew, 'Listen, Darling' Romance Dresserware to Ladies with 25c Adm.
SYMPHONY 4937 W. Chgo.—Mat. Daily "SWING THAT CHEER" LUISE RAINER in "THE GREAT WALTZ"
PARK 5960 LAKE—FRED MacMURRAY "MEN WITH WINGS" Edward Arnold—"BLOSSOMS ON BROADWAY"
AUSTIN Fred MacMurray, Ray Milland "MEN WITH WINGS" F. Bartholomew, J. Garland, 'LISTEN, DARLING'
PLAISANCE 466 N. Parkside—Glenda Farrell "TORCHY GETS HER MAN" Mischa Auer—"Little Tough Guys in Society"

OAK PARK
LAMAR Marion-Lake St. "L" Jack Benny, "ARTISTS & MODELS ABROAD" Joan Crawford, Melv. Douglas, "SHINING HOUR"
LAKE Lake & Marion—"SWING THAT CHEER" and "JUST AROUND THE CORNER" Royal Rajah Maroon DINNERWARE to the Ladies
SOUTHERN 828 Oak Pk. "Men with Wings" "ADVENTURE IN SAHARA" Royal Rajah Maroon DINNERWARE to the Ladies

ELMWOOD PARK
ELM 7540 Grand Ave.—George O'Brien "LAWLESS VALLEY" Tom Brown, Andy Devine, 'SWING THAT CHEER'

LA GRANGE
LA GRANGE A Drama You Won't Forget "A MAN TO REMEMBER" & Dagwood, Baby Dumpling in "BLONDIE"

ELMHURST
YORK Edw. Ellis, Anne Shirley "A MAN TO REMEMBER" JACKIE COOPER—"NEWSBOYS' HOME"

HINSDALE
HINSDALE FREE Book Coupons Tonite Richard Greene, "Submarine Patrol," 7—9:25—Plus Chapt. 2, "The Lone Ranger" 20c

LOMBARD
DU PAGE Tom Brown, Andy Devine "SWING THAT CHEER" Also Zane Grey's "THE MYSTERIOUS RIDER"

SUBURBAN
MAYWOOD
LIDO Matinee Daily Free Parking
Joan Crawford Melvyn Douglas "SHINING HOUR"
Maur. O'Sullivan Lew Ayres "SPRING MADNESS"

FOREST PARK
FOREST MADISON at DES PLAINES Free Parking—Edward Ellis ANNE SHIRLEY "A MAN TO REMEMBER" Jackie Cooper—"NEWSBOYS' HOME"

BERWYN
NEW RITZ 6343 W. Roosevelt Rd.—Dress'ware J. C. Naish—"Illegal Traffic" DICK POWELL O. DE HAVILLAND "HARD TO GET"
BERWYN A Drama You Won't Forget "A MAN TO REMEMBER" & Dagwood, Baby Dumpling in "BLONDIE"

CICERO
VILLAS 5603 W. CERMAK RD.—Dresserware Richard Greene, "Submarine Patrol" Fred MacMurray—"MEN WITH WINGS"

NORTHWEST
MONT CLARE GRAND AVE AT HARLEM
FREE PARKING IN REAR OF THEATER JACK BENNY—JOAN BENNETT "ARTISTS and MODELS ABROAD" JOAN CRAWFORD—MELVYN DOUGLAS "SHINING HOUR"
TIFFIN NORTH AVE. AT KARLOV EDMUND LOWE Jackie Cooper—"NEWSBOYS' HOME" Plus "A MAN TO REMEMBER"
ALAMO 3639 Chicago Ave.—Mat. Daily LADIES' DRESSERWARE Jackie Cooper Edmund Lowe "NEWSBOYS' HOME" "A Man to Remember," Anne Shirley, Edw. Ellis
DRAKE 3 3548 Montrose—Open 1:30 Features—Olivia De Havilland DICK POWELL—"HARD TO GET" JOHN CARROLL—"I AM A CRIMINAL" ANN SHERIDAN—"GIRLS ON PROBATION"
METRO 3308 Lawrence Ave.—Tyrone Power, Loretta Young in "SUEZ" Choice for 1938 Academy Award, "The CITADEL"

NORTHWEST
BALABAN & KATZ WONDER THEATERS
HARDING Today—Open 1 P. M. DARRYL ZANUCK'S COLOR SENSATION LORETTA YOUNG "KENTUCKY" Plus ADOLPHE MENJOU—JACK OAKIE "THANKS for EVERYTHING" Plus Walt Disney's "FERDINAND the BULL"
CONGRESS / GATEWAY "ARTISTS and MODELS ABROAD" Plus "THE SHINING HOUR" Extra! 'THE REFUGEES' in March of Time
TERMINAL "Thanks for the Memory" Plus "The Sharpshooters"
CRYSTAL Open 1:30 / BILTMORE Open 1:30 3 Big Features! "BLONDIE" Plus "A MAN TO REMEMBER" & 'NEWSBOYS' HOME'
BELPARK "HARD TO GET" and "ILLEGAL TRAFFIC" Ladies! GLASSWARE with Evening Tickets
Will Rogers "HARD TO GET" and "ILLEGAL TRAFFIC"

PORTAGE 4050 MILWAUKEE—Open 1:30 Fernand Gravet, Hugh Herbert Luise Rainer—"THE GREAT WALTZ" Dick Powell, O. De Havilland, "HARD TO GET"
ADMIRAL 3 3940 Lawrence—Op. 1:30 Feats.—S. Eilers, "Tarnished Angel"—Dead End Kids, "Tough Guys in Society" Freddie Bartholomew—"LISTEN, DARLING"
RIVOLI 4380 Elston Ave.-3 Feats.-15c to 6:30 "TORCHY GETS HER MAN" 'LISTEN, DARLING'—'LITTLE ADVENTURESS' Free to Ladies, Eve. Adm.—CALIENTEWARE
LIBERTY 3705 Fullerton—15c to 6:30 Silverware & Stemware Free to Ladies "THE CITADEL"—"SERVICE DE LUXE"
LOGAN MILWAUKEE AT SAWYER Geo. O'Brien, "LAWLESS VALLEY" Tom Brown, Andy Devine, 'SWING THAT CHEER'

NORTHWEST
• AVON 3327 Full. "MEN WITH WINGS" and "LISTEN, DARLING" Royal Rajah Maroon DINNERWARE to the Ladies
• EMBASSY 3940 Ful. "GREAT WALTZ" "JUST AROUND the CORNER"
• IRVING 4003 Irving—3 FEATURES Geo. O'Brien, "Lawless Valley" "HARD TO GET" and "I AM A CRIMINAL"
• CROWN 1607 W. Division—3 FEATURES 'Blondie'—'Fighting Thoroughbreds' and Little Tough Guys "NEWSBOYS' HOME"

SOUTH
PICCADILLY 51st AND BLACKSTONE
ROBERT YOUNG—JOAN CRAWFORD "SHINING HOUR" JACK BENNY—JOAN BENNETT "ARTISTS and MODELS ABROAD"
HARPER 53rd & Harper—"Swing That Cheer" "JUST AROUND THE CORNER"
HYDE PARK 53rd & Lake Pk.—Lane Sisters "4 Daughters"—Selected Program
KENWOOD 47th & Kimbark—Glenda Farrell, 'Torchy Gets Her Man'—'Tough Kid'
COLONY 59th & Kedzie—3 HITS Jackie Cooper, Little Tough Guys, Edmund Lowe in "NEWSBOYS' HOME" Bob Hope, Shirley Ross, "Thanks for the Memory" Father Flanagan's "CITY OF LITTLE MEN"
JACKSON PK. 67th-Stony—Opens 1:30 DICK POWELL Olivia De Havilland—"HARD TO GET" J. Carroll Naish—"ILLEGAL TRAFFIC"
COMMERCIAL 9150 Commercial. Op. 11:30 Bob Hope, Shirley Ross, "THANKS FOR THE MEMORY" and "BLONDIE." Based on the Famous Cartoon
MICHIGAN 110 E. Garf.—"GREAT WALTZ" "JUST AROUND THE CORNER" Royal Rajah Maroon DINNERWARE to the Ladies
RAMOVA 35th-Halsted—Jackie Cooper Edmund Lowe, "Newsboys' Home" Brian Donlevy, Lynn Bari, "SHARPSHOOTERS"

ADVERTISE IN THE CHICAGO TRIBUNE

Several Smart Teas to Follow Concert Today

From the symphony concert this afternoon many will go to the Arts club to a tea the English Speaking union is giving for Mrs. Sybil Hathaway of the Isle of Sark; or to the Cordon, where Miss Marion Hotch and her Seeing Eye dog Tabitha, will be especial guests; or to the Cliff Dwellers, where Mrs. Edwin S. Mills is to be hostess at tea time.

Mrs. Hathaway, known as Dame de Serk, will talk about the little island in the English channel of which she is feudal chief, owner, landlord, and queen. Lawrence M. Viles is entertaining at dinner tonight at the Casino for Mrs. Hathaway and her American sister-in-law, Mrs. Stewart S. Hathaway of Rye, N. Y., who is his sister.

Miss Hotch will tell Cordon members of her experiences while in training with Tabitha. Assisting Mrs. Mills at the Cliff Dwellers will be Mrs. Albert Wetten, Miss Abby Tallmadge, Mrs. Percy B. Eckhart, Mrs. Gilbert Smith, Mrs. Norman Westerhold, and Mrs. John Kimbark.

Over teacups at the Esquire theater this afternoon Mrs. Potter Palmer III. and Miss Alice Roullier will judge the entries in a children's cartoon drawing contest that is being held in connection with a series of Saturday morning children's movie programs at the theater. Mrs. Charles S. Dewey Jr., chairman of the programs, and some of the directors of the Woman's exchange, which is sponsoring the series, will be at the tea.

* *

Talk on Narcotics.

Dr. Lawrence Kolb, assistant surgeon general of the United States public health service, will talk on "The Woman Narcotic and Her Treatment" at 2:30 o'clock today at the Chicago Woman's club.

GASOLINE ALLEY—IT'S ALL OVER NOW

MOTION PICTURES DOWNTOWN

Tomorrow—8:45 a.m.
AN INSPIRED MASTERPIECE SCALES NEW HEIGHTS IN DRAMATIC ENTERTAINMENT
PYGMALION ..the man of the hour .. makes society sirens of gutter girls..and traps himself in a tantalizing web of love!...
as different from the average romantic drama as day is from night!
LESLIE HOWARD in George Bernard Shaw's PYGMALION
with the girl who has stirred two continents WENDY HILLER
BALABAN & KATZ RANDOLPH • CLARK Apollo MGM's triumph!

Tomorrow—8:45 a.m.
TOPPER'S IN TROUBLE AGAIN!
Ectoplasm's on the loose..leading Topper through hell and high water..chased by cops..in fights..in the maddest scrambles you've ever known..all on account of a luscious blonde who isn't there!
TOPS "TOPPER" FOR HILARIOUS THRILLS!
"TOPPER TAKES A TRIP"
Hal Roach's magnificent riot with CONSTANCE BENNETT • ROLAND YOUNG
Billie Burke • Alan Mowbray • Veree Teasdale
Mr. Atlas (The "Thin Man" dog)
Released thru United Artists
Extra! Music Thrill! "THE DREAM OF LOVE" glorious story of Franz Liszt
ROOSEVELT
BALABAN & KATZ • STATE NR. WASHINGTON

STARTS TODAY 25c TO 1 P. M.
The Dramatic Prelude to the MOSCOW TRIALS
Friedrich Ermler's masterly film story of the background of and the reasons for the recent historic trials in Moscow.
AMKINO presents "THE GREAT CITIZEN"
with a distinguished Soviet cast
Music by Dmitry Shostakovitch
Continuous 11 A. M. to Midnight
SONOTONE
66 E. Van Buren Bet. Mich. and Wab.

CINEMA
Chicago Avenue at Michigan
35c, 1:30 to 6:30—55c After
MIDWEST PREMIERE
"LIFE DANCES ON"
(Un Carnet de Bal) English Titles
"—a rare emotional experience."—N. Y. Her. Tribune.
"—it lives up to all the extravagant claim made for it."—New York Times.

World PLAYHOUSE 410 S. Mich. Ave.
Cont. 11:15 A. M. to Midnight—35c to 6:30 P. M.
GIGLI "MOTHER'S LULLABY" (English Titles)
"ANDREA CHENIER"—Bizet's "Agnus Dei" "IL BALLO IN MASCHERA"—"FAUST"

WOODS Randolph at Dearborn 7:45 A. M. Continuous 2 A. M.
Cary Grant Joan Bennett "BIG BROWN EYES"
and BETTE DAVIS, PAT O'BRIEN 'BUREAU OF MISSING PERSONS'

CLARK 15c to 6:30—Clark at Madison
CLAUDE RAINS "THEY WON'T FORGET"
BORIS KARLOFF—MARIE WILSON "INVISIBLE MENACE"

MONROE MONROE and DEARBORN
EDMUND LOWE JACKIE COOPER—WENDY BARRIE "NEWSBOYS' HOME"
Also Your Favorite Funnies Family in 'BLONDIE'

WEST

MARSHALL SQ. 2875 W. Cermak—Dresserware Free to Ladies
"Newsboys' Home"—"Thanks for the Memory"

MADLIN 1010 W. Madison—15c to 6:30
"I AM A CRIMINAL"
Luise Rainer, Fernand Gravet—"GREAT WALTZ"

CENTURY 1421 W. Madison—Mat. 15c to 6:30
Mary Carlisle, "Illegal Traffic"
3 Mesquiteers in "OVERLAND STAGE RAIDERS"

4 STAR Madison-Western—3 Stooges Comedy
Mary Carlisle, "Illegal Traffic"
George O'Brien, "Lawless Valley"—Dresserware

WEST

BALABAN & KATZ WONDER THEATERS

MARBRO MADISON near CRAWFORD
Doors Open at 1:30
Jeanette MacDONALD • Nelson EDDY "SWEETHEARTS" IN TECHNICOLOR
plus MELVYN DOUGLAS • VIRGINIA BRUCE "THERE'S THAT WOMAN AGAIN"

PARADISE Open 1:30
JACK BENNY JOAN BENNETT "ARTISTS & MODELS ABROAD"
plus CRAWFORD • SULLAVAN • ROBERT YOUNG SHINING HOUR
STAGE • One Show • 9 P.M. JITTERBUG DANCE CONTEST
Extra—PARADISE—"MARCH OF TIME" "REFUGEES"—Germany, Spain, China

Central Pk. Daring "CRIME" Show "I AM A CRIMINAL" & Bruce Cabot in "HOMICIDE BUREAU"

MANOR North-Central
STATE 5814 Madison
SENATE Madison-Kedzie
The winners .. the films you voted to see! Ed. Lowe, Jackie Cooper The 'Little Tough' Guys "NEWSBOYS' HOME" & Meet Dagwood, Baby Dumpling and All in "BLONDIE"

B&K SHOW

• AMERICAN 8 N. Ashland—Your Favorite "Funny" Family "BLONDIE" and Little Tough Guys "NEWSBOYS' HOME"

• B'DY STRAND 1641 Roos.—2 Features "BLONDIE" and Little Tough Guys in "NEWSBOYS' HOME"
Royal Rajah Maroon DINNERWARE to the Ladies

• JOY 1611 Roosevelt. 10c to 6:30; Eve. 15c
Cary Grant, "WEDDING PRESENT"
Fred Astaire, Ginger Rogers, 'FOLLOW the FLEET'

• CRAWFORD 19 S. Crawford—2 Features "HOMICIDE BUREAU"
Shirley Temple, "JUST AROUND THE CORNER"

Hollywood's Latest THRILL.... BRONZED PLAQUES OF FAVORITE MOVIE STARS FREE with ladies eve. ticket
TODAY—SPENCER TRACY MOVIE PLAQUES

• BYRD Cic.-Mad. "I AM A CRIMINAL" and "JUST AROUND the CORNER"

• WEST END 121 N. Cicero—George Raft "NIGHT AFTER NIGHT"
Lew Ayres, Dor. Lamour, "Last Train from Madrid"

MOTION PICTURES DOWNTOWN

VAUDEVILLE PLUS 2 FEATURE PICTURES
ORIENTAL
RANDOLPH NR. STATE • Hearing Aids
TODAY AT 9 A.M.
See the Public Rehearsal and Stay for the Vaudeville and 2 Feature Pictures!
STAGE—IN PERSON DIXIE DUNBAR 20th Century-Fox Movie Star
IN PERSON GEORGE GIVOT "Greek Ambassador of Good Will"
25c to 6:30 40c to close
CARR & ROLLO
JEAN SARGENT • JIMMY BYRNES
PEGGY, CLAIRE & HELEN • VERNE BUCK
BOTH Features at EVERY Performance!
FIRST SHOWING FULL-LENGTH FEATURE No. 1 "HIS Exciting NIGHT" CHARLIE RUGGLES ONA MUNSON STEPIN FETCHIT
FIRST SHOWING FULL-LENGTH FEATURE No. 2 "NORTH of SHANGHAI" WITH BETTY FURNESS JAMES CRAIG KEYE LUKE

McVICKERS MADISON NR. STATE Hearing Aids
TODAY 8:45 A.M. 2 NEW HITS
McVickers Programs Are Your GUARANTEE of the best in shows every week of the year!
Bing CROSBY in "PARIS HONEYMOON" SHIRLEY ROSS FRANCISKA GAAL
Joan BENNETT Fredric MARCH in "TRADE WINDS" RALPH BELLAMY
Pr. Chgs. 1 & 6:30

LA SALLE MADISON and CLARK Luise Rainer, "The Great Waltz"—plus Shirley Temple, "Just Around the Corner"

NORTH

• JULIAN 918 Belmont. 25c, 1 TO 6 P. M. 'Sweden—Thou Old—Thou Free'

3 PICTURES SHERIDAN 4038 Sheridan Road
Joan Crawford, Melvyn Douglas "THE SHINING HOUR"
Jack Benny, Joan Bennett "ARTISTS & MODELS ABROAD"
Jackie Cooper, Lucy Gilman "GANGSTER'S BOY"

• VOGUE 3812 Bdway. 15c to 6:30 25c After 6:30
Katharine Hepburn Charles Boyer in "BREAK OF HEARTS"
"COUNT OF MONTE CRISTO" ROBERT DONAT

• MODE 3912 Sheridan—For Adults Only "HIGH SCHOOL GIRL" and Pat O'Brien, Adolphe Menjou, "FRONT PAGE"

• 400 6746 Sheridan, "SERVICE DE LUXE" and "TORCHY GETS HER MAN"
Royal Rajah Maroon DINNERWARE to the Ladies

• DEVON 6225 Broadway, "BLONDIE" and "A MAN TO REMEMBER"

• BIOGRAPH 2433 Linc. "PARTY WIRE" 'JUST AROUND the CORNER'
Laurel and Hardy in "A PERFECT DAY"
PETITPOINT DINNERWARE TO THE LADIES

• N. CENTER 4037 Lincoln—3 FEATURES "NEWSBOYS' HOME"
"A MAN TO REMEMBER"—"SHARPSHOOTERS"
Royal Rajah Maroon DINNERWARE to the Ladies

• DAVIS 4614 Linc. "I AM A CRIMINAL"
Dick Powell, "HARD TO GET" and George O'Brien, "LAWLESS VALLEY"

• BUCK'M 3319 N. Clark—"BLONDIE" and "NEWSBOYS' HOME"

• ARGMORE 1040 Argyle 15c to 6:30 p.m.
CONSTANCE BENNETT, "SERVICE DE LUXE" and JUDY GARLAND, "LISTEN, DARLING"
Royal Rajah Maroon DINNERWARE to the Ladies

• VIC Shef.-Belm. "The GREAT WALTZ" and Dick Powell, "HARD TO GET"
CORONATION BLUE DINNERWARE TO LADIES

"SAY IT IN FRENCH"
RAY MILLAND—OLYMPE BRADNA
An effervescent American Comedy of manners with a plot developed through a series of farcical situations. The characterizations are spirited in keeping with the bright atmosphere of the story.
93rd ESQUIRE HOUR
Park Free Ludy's—Del. at Mich. ESQUIRE 30c 1:30 to 6:30 50c aft.

CALO 5400 North Clark—Open 1:30 MATINEE DAILY
DON'T GET MARRIED UNTIL YOU'VE SEEN "MARRIAGE FORBIDDEN"
Plus Dick Powell, Olivia DeHavilland 'HARD TO GET'

DE LUXE 1141 Wilson Ave.—Open 5:3
Belgian Congo Expedition "DARK RAPTURE" THE GREATEST
Inside pictures of secret lives ever bared to human eyes—Also Dick Powell, "HARD TO GET"

HOWARD Howard St. "L"—Free Parking Open 1:30—Mat. 20c to 6:30
"HARD TO GET" Dick Powell Olivia De Havilland
Jackie Cooper Edmund Lowe "NEWSBOYS' HOME"

WINDSOR 1225 N. Clark—Open 1:30
Edw. Ellis, Anne Shirley—"A MAN TO REMEMBER"
Jackie Cooper, Edmund Lowe, "Newsboys' Home"

BUGG 15c to 6:30—Eve. 25c—3 Feat.—Fred MacMurray, "Men with Wings"—"Federal Manhunt"—Glenda Farrell, 'Torchy Gets Her Man'

CINEMA CHICAGO PREMIERE of a Beautiful Film
See Advertisement in Loop Section

RIDGE Devon at Clark—15c to 6:30—J. C. Naish "ILLEGAL TRAFFIC"
Dick Powell, Olivia De Havilland, "Hard to Get"

LAKE SHORE 3175 Broadway
Dionne Quints, "5 of a Kind"
Richard Greene, Nancy Kelly, "Submarine Patrol"

DEARBORN Richard Greene in "SUBMARINE PATROL"
F. Bartholomew in "LISTEN, DARLING"

GOLD COAST Clark-North Ave.—Always 15c
Request Showing
Gary Cooper—"MR. DEEDS GOES TO TOWN"

NORTH

BALABAN & KATZ WONDER THEATERS

UPTOWN BROADWAY at LAWRENCE
Today Open 1:30
Jeanette MacDONALD • Nelson EDDY "SWEETHEARTS" IN TECHNICOLOR
plus MELVYN DOUGLAS • VIRGINIA BRUCE "THERE'S THAT WOMAN AGAIN"
Uptown—Extra! "Lincoln in White House"

GRANADA
FREE PARKING at the THEATER SHERIDAN and DEVON
Today—"Kentucky" Starts 1:30
Loretta Young—Richard Greene
Darryl Zanuck's Color Sensation "KENTUCKY"
Plus Adolphe Menjou—Jack Oakie "THANKS for EVERYTHING"
Plus Walt Disney's Cartoon Hit "FERDINAND THE BULL"

RIVIERA BROADWAY at LAWRENCE
Today—Doors Open 1:30 P. M.
Bing Crosby—Franciska Gaal "PARIS HONEYMOON"
Plus Fredric March—Joan Bennett "TRADE WINDS"

NORSHORE Extra! Tonite Stage—9:06
JITTERBUG DANCE CONTEST
1st Show Starts 1:40—JACK BENNY and Joan Bennett, "Artists and Models Abroad"
Plus Joan Crawford, 'The SHINING HOUR'

CENTURY Clark-Divsy.
NORTOWN West. Devon
Jack Benny "Artists and Models Abroad" & Joan Crawford "Shining Hour"

BELMONT 3 Features—Jack Benny, "Artists & Models Abroad"
Plus Joan Crawford, 'The SHINING HOUR'
Plus Jackie Cooper, "GANGSTER'S BOY"

PANTHEON Reduced Prices
20c UNTIL 6:30—30c THEREAFTER
Year's Surprise Hit, "Man to Remember"
Brian Donlevy, Glor. Stuart, "Sharpshooters"

COVENT "The GREAT WALTZ" Plus "SWING THAT CHEER"

CINE' "THE GREAT WALTZ" Plus Bruce Cabot, "Homicide Bureau"

LAKESIDE Reduced Prices
15c Till 6:30; 25c After—'GREAT WALTZ' & Shirley Temple, "Just Around the Corner"

B&K SHOW

ADELPHI 7074 N. Clark. Rog. Pk. 1039 BARG. MAT. 2 TO 6:30 15c
Richard GREENE, Nancy KELLY, P. FOSTER "SUBMARINE PATROL"
Mary BOLAND, Mischa AUER, Ed. E. HORTON "Little Tough Guys in Society"
COSMETICS TO LADIES WITH 25c ADMISSION

ROSEWOOD 15c 6:30—Eve. 25c—1838 Mont.
3 Features and 7 Units!
1—'MAD MISS MANTON,' B. Stanwyck, H. Fonda
2—"LITTLE ADVENTURESS," Edith Fellows
3—"RIO GRANDE," a Charles Starrett Western
4—Andy Clyde Comedy. 5—Sport. 6—Fiction. 7—Song Reel. 8—Travel. 9—News. 10—Cartoon.

BRYN MAWR Bryn Mawr "L" Station Open 1 P. M.—15c to 6:30
Olivia De Havilland Dick Powell "HARD TO GET" and "ILLEGAL TRAFFIC"

PLAZA 308 W. North Ave.—Anne Nagle "CONVICT'S CODE"
Tough Kids—"TOUGH GUYS IN SOCIETY"
Glass or Vanityware Free Ladies Paying Eve. Adm.

CORD 2 to 12 P. M.—Morse Ave. "L"
Season's Biggest Hit!
"YOU CAN'T TAKE IT WITH YOU"

MOTION PICTURES DOWNTOWN

"THE MOST SENSATIONAL FIND OF 1938" —N. Y. CRITICS
becomes
THE MOST SENSATIONAL STAR OF 1939
JOHN GARFIELD
...The boy who was hailed in "Four Daughters" as "Dynamite the screen has never known before!"... now blazes to new and even greater heights with...
THE "DEAD END" KIDS
in the anguished story that lies behind the tortured cry, "They Made Me a Criminal!"
The Picture the Whole World Is Talking About!
"THEY MADE ME A CRIMINAL"
CLAUDE RAINS • ANN SHERIDAN
MAY ROBSON • GLORIA DICKSON
Screen Play by Sig Herzig • From a Novel by Bertram Millhauser and Beulah Marie Dix • Music by Max Steiner • A WARNER BROS. PICTURE
Today, 10 a. m. to 1 p.m. 35c
CHICAGO
Balaban & Katz—State Nr. Randolph
Balaban & Katz STAGE Revue
Brimful with refreshing song, novelty, dancing, comedy
LUCIENNE & ASHOUR • YOLO GALLI
ROSS WYSE, JR. • JUNE MANN
ALF LOYAL and His WONDER DOGS
ADRIAN and ORCHESTRA
Extra! Romantic Valentine Moods with the SINGING SWEETHEARTS

BOLIVIA GETS RID OF OLD WAR JUNK AND ARMS ANEW

Guns Used in Gran Chaco Sold to Spain.

BY CAPT. M. M. CORPENING.
[Chicago Tribune Press Service.]

LA PAZ, Bolivia, Feb. 2.—[By Air Mail.]—The republic of Bolivia, the third largest in area in South America, is one of the two countries of the continent which has no seacoast. The other is Paraguay, with which Bolivia fought from 1932 to 1935 over the Gran Chaco.

Map locates Bolivia and Paraguay and Gran Chaco over which they fought.

Bolivia has not yet recovered from the war, but political forces are divided as to the soundness of the country's decision to accept the armistice of Feb. 8, 1936, leaving Paraguay in control of most of the territory in dispute and the Paraguay river outlet to the Atlantic ocean.

Bolivia's enclosed, central location makes it imperative that the country maintain friendly relations with its neighbors, but a recent preparedness program demonstrates that Bolivia will fight again if necessary and will not be caught napping.

Defense Spending Rises.

The country's wartime strength of six infantry divisions and two of cavalry—about 30,000 men—has been reduced to less than 10,000 men, not considering the police force of 4,000 which is considered an integral part of the defense force.

Expenditures for national defense dropped to 40,000,000 bolivianos in 1936, but rose to 90,000,000 in 1938. [The boliviano is currently quoted at 3½ cents.] The cash increase went to foreign nations for new guns and planes. While buying new equipment, government officials were selling their obsolete military junk to loyalist Spain.

While no figures are available as to the amount of purchases in various countries, there is evidence that while the shipments were going out to Spain, Italian and German goods and representatives were coming in. An agent from the German Krupp works and another from a Danish firm were in La Paz last week.

Like American Planes.

While Italy and Germany seem to have a firm grip on the sale of war planes to South American countries, a representative of a plane manufacturer in the United States recently succeeded in nullifying a Bolivian contract for 180 Italian planes. Commercial air line pilots declare the European military craft being sold in South America today are no good and have suceeded in turning public opinion in Bolivia to that belief.

European propagandists do not seem to be gaining a foothold in Bolivia which appears to have a relatively free press.

Bolivia, which was named for the great liberator of five south American republics, Simon Bolivar, has an estimated population of 3,225,000 of whom nearly 80 per cent are Indians and Indian mixed bloods.

Tin is the governing factor in Bolivian trade and the government keeps a close watch over its production by enforcement of a quota agreement. Tin constitutes in value about 75 per cent of Bolivia's exports and the republic is the third largest producer of tin in the world.

Large Rubber Producer.

Other minerals mined and exported in order of their value are silver, gold, wolfram, antimony, lead, zinc, copper and bismuth. Next to China, Bolivia is the world's greatest source of antimony.

Bolivia ranks as the second rubber exporting country of South America, coming next to Brazil. Timber is plentiful in the territory east of the Andes mountains, but lack of transportation makes the industry unprofitable.

The mountainous one-fourth of Bolivia has an average altitude of about 12,000 feet. North of La Paz are tropical valleys which drain into the Amazon river. Then there are the medium plains and the higher plains. There is a dry season between April and November in western Bolivia, with rains at all seasons in the eastern part.

Three-Fourths Undeveloped.

Sheep raising is an important money producer in the hilly regions. Llamas and alpacas are plentiful while the vicuna, chinchilla and red fox provide rare pelts.

The undeveloped region east of the Andes comprises about three-quarters of the entire area of Bolivia. Bark and hides are the principal products and agriculture is in a backward condition. Corn is grown for local use and efforts are being made by the government to promote wheat growing. Sugar, coffee and tobacco are moderately produced in varied sections wtih cotton culture being stimulated by a prize giving system.

Estimated 20,000 Crows Killed by Dynamite Bombs

Pana, Ill., Feb. 9.—(AP)—Agents of the state conservation department estimated today 20,000 crows were killed last night when dynamite bombs were set off in a rookery on the H. F. Beyers farm near here.

The spot for
That Famous Conditioner
ONION SOUP AU GRATIN
with Cheese Croutons
Ricketts
at the Watertower
103 East CHICAGO

Presides at Fete

[TRIBUNE Photo.]

County Judge Win G. Knoch, dressed as the speaker of the Illinois house, presiding at Du Page county centennial.

Wheaton turned back 100 years in costume and manner last night to celebrate the centennial of the establishment of Du Page county. Men and women, appropriately attired, drove to the courthouse, where the celebration was held, in buggies. Others rode on horse back.

The legislative session at Vandalia at which Du Page county was created, was reënacted. Nicholas W. Lies, chairman of the county board of supervisors, presided as president of the senate, and County Judge Win G. Knoch acted as speaker of the house.

The legal formality of 100 years ago was carried out by Du Page county officials representing historic figures. More than 300 persons attended. Principal ceremonial talks were made by State Senator Richard J. Barr, State Representatives Joseph Sam Perry, and Lottie Holman O'Neill, and State's Attorney Russell W. Keeney.

NEW YORK CROWD HAILS DR. BENES, EX-CZECH CHIEF

(Picture on back page.)

New York, Feb. 9.—[Special.]—Dr. Eduard Benes, former president of Czecho-Slovakia, arrived here today aboard the U. S. liner Washington and was greeted at the pier by a large crowd of persons waving flags.

An overflow crowd later gathered at the city hall, where he was officially welcomed by Mayor F. H. La Guardia. The audience cheered repeatedly at remarks made by the mayor and Dr. Benes.

The Czecho-Slovakian, who is now in self-imposed exile, will go to Chicago, where he will lecture at the University of Chicago.

★ ★ ★
HENNESSY
COGNAC BRANDY
FIFTHS and FLASKS
HENNESSY
Jas. HENNESSY & Co.
COGNAC
84 PROOF
Preferred ...as liqueur
Preferred ...for mixing
Be a good mixer ... use Three-Star Hennessy when making
Brandy-and-soda
Side Car
Old-Fashioned
Stinger Cocktail
Brandy Sour
Brandy Fizz
Brandy Cocktail
SOLE U. S. AGENTS: Schieffelin & Co.
NEW YORK CITY • IMPORTERS SINCE 1794
Representatives for Northern Illinois:
JUDGE & DOLPH, Ltd.
3641 South Iron Street
Chicago, Ill.

Extraordinary VALUE!
Pond's Tissues for removing cold cream
Pond's Tissues for handkerchiefs
500
STINEWAY FEATURES, NATIONALLY FAMOUS
POND'S TISSUES
Package of 500 Sheets
Only a limited quantity available. Get your supply EARLY! (Limit 2)
16c

At STINEWAY'S
Regular 25c Size
HENNAFOAM Shampoo
Special (Limit 1) 9c

25c Size
JERGENS ALL PURPOSE FACE CREAM (Limit 1) 9c

At STINEWAY'S
Regular 20c Pkg.
BERKELEY Sanitary NAPKINS
BOX OF 12 (Limit 2).. 12c

SALE of SOAPS!
Lifebuoy (Limit 5) ... 5 for 23c
Amer. Fam. (Limit 5) ... 5 for 24c
Woodbury (Limit 3) ... 3 for 16c
Cashmere Bouquet (Limit 6) 6 for 49c
Super Suds 10c Size ... 7c
Lux 10c Bar ... 5 for 26c
Lux Flakes 25c size 19c (Limit 1)
Ivory Flakes 25c size 19c

Stineway DRUG STORES
BIGGER AND BETTER VALUES AT STINEWAY'S
FRIDAY AND SATURDAY SALE!
RIGHT RESERVED TO LIMIT QUANTITIES

Stop that COLD!
30c Hill's Cascara Quinine ... 16c
75c Ephedrine Inhalant, 1 oz 46c
50c Ayer's Cherry Pectoral .. 39c
65c Pinex Cough Syrup 57c
35c Bromo Quinine 24c
35c Vicks Vapo Rub 27c
40c Musterole 33c
1.25 Creomulsion 1.08
PERTUSSIN your cough!
Gives prompt relief to the most stubborn cough. Quick acting, effective. Recommended for children, too!
SMALL 51c
LARGE 89c

POND'S Creams, 83c Jar (Limit 1) 38c
PROBAK Jr. Blades, Pkg. of 4 10c size (Limit 3) 2½c
LYON'S Tooth Powder 1.00 size (Limit 1) 49c
CARTER'S Pills, 25c size (Limit 1) 11c
MINERAL Oil, Russian Imported 35c pint (Limit 1) 19c
GLYCERINE Suppositories, Infants or Adults, 25c size (Limit 2) 11c

FOR YOUR Valentine
Appropriate Gifts—Valentine's Day, February 14th
Here's a Real Value!
LADY LEWIS HEART of CHOCOLATES
A fine assortment of tempting, delicious, FRESH chocolates in ribbon-tied Heart-shape Valentine box.
FULL POUND 65c
2 Lb. Assortment 1.19
Other Valentine Candy from 39c to $3
YARDLEY LAVENDER With Box of 3 CAKES ENGLISH LAVENDER SOAP
Complete $1
HUDNUT Du BARRY BEAUTY ANGLE KIT
Everything necessary for a beautiful complexion. Introduced in Hudnut Salons.
$2

Sale! BEAUTY AIDS
MAR-O-OIL SHAMPOO 1.00 size, at Stineway .. 39c
GLYC.-ROSEWATER 25c bottle, 4 oz. 17c
MAYBELLINE Mascara, 75c value 59c
HIND'S CREAM 50c size, Trial Pkg. FREE. 39c
NOXZEMA Cream, 75c size 49c
JERGENS LOTION 50c size, at Stineway 39c
ITALIAN BALM 60c size, at Stineway ... 47c
FITCH SHAMPOO 75c bottle, at Stineway .. 59c

Sale! BABY NEEDS
SIMILAC Baby Food, 1.25 size ... 79c
MENNEN'S TALCS 25c tin 19c
MENNEN'S Antiseptic Oil, 50c size .. 43c
CHUX Disposable Diapers, 1.25 package 99c
ANTI-COLIC Sanitab Nipples .... 3 For 19c
STORK CASTILE 10c Bar .... 3 For 23c
BOCABELLI Castile Soap, 15c value .. 9c
PABLUM Mead's, 50c size 43c

Sale! REMEDIES
BROMO SELTZER 60c size, at Stineway 49c
PHILLIPS' Milk of Magnesia, 50c size 28c
SERUTAN 1.25 package, at Stineway 89c
MILK of MAGNESIA 35c full pint bottle 18c
ANALGESIC BALM (Purified) 75c tube 32c
ANACIN TABLETS Regular 25c Size 19c
BISODOL Antacid, 65c package ... 47c
SEIDLITZ POWDERS 25c package of 12 ..... 14c

It's a SENSATION!
New "Individual Lighting"
BED LAMP
—Now at Chicago's Lowest Price!
A "spotlight type" lamp that casts a bright ray of light on your reading without disturbing your roommate. Magnifying lens. Increases light 70%. Bronze or Ivory. Adjustable, easily attached. Ideal for artist, student, mechanic, etc.
READY FOR USE 89c
Louis Philippe ANGELUS LIPSTICK
1.10 Value 79c
Pepsodent
contains irium
Cleans and Polishes Teeth!
PEPSODENT TOOTH PASTE
Large 40c tube 33c
PACQUIN'S HAND CREAM
Hands thrillingly soft . . . alluring. A dainty cream, not a liquid.
50c Jar 39c
NURITO
NEURITIS?
Relieve Pain in Few Minutes
To relieve the torturing pain of rheumatism, neuritis, neuralgia or lumbago in a few minutes, get the Doctor's formula NURITO. Dependable — does the work quickly.
NURITO— 1.00 Size 93c

Stineway "BIG TEN"
HERE ARE STINEWAY'S "STAR VALUES" OF 1939
Because of their popularity and huge savings they afford, these top-ranking values have been chosen as the "BIG TEN"—1939's features; the best offered thus far this year. CHECK EACH ITEM.
Save $1! 2.00 DOROTHY GRAY BLUSTERY WEATHER SKIN LOTION $1.00
Save 31¢! 50c PROPHYLACTIC Tooth BRUSH AND 40c TUBE LISTERINE TOOTH PASTE 59¢
Save 1/2! 60c WILDROOT HAIR TONIC WITH OIL 35c SIZE .... 17c 29¢
Save 28¢! 60c DRENE SHAMPOO AND 25c SIZE POND'S DANYA LOTION 53¢
Save 26¢! 10 GILLETTE BLUE BLADES AND 25c TUBE GILLETTE SHAVING CREAM 49¢
Save 36¢! 60c VELURE LOTION AND 25c PAIR KLEINERT'S Rubber Mittens 49¢
Save $1! 2.00 JAR ELMO SPECIAL FORMULA FACE CREAM $1.00
Save 46¢! 1.00 ASTRINGOSOL AND 35c TUBE ASTRINGOSOL Tooth Paste 89¢
Save 26¢! 35c ITALIAN BALM AND 20c PACKAGE DRESKIN COOLIES 29¢
Save 21¢! 50c WOODBURY'S CREAM AND 10c CAKE WOODBURY'S SOAP 39¢

Famous Kwikway HEAT PADS
Three heat switch. Underwriters approved. Automatic thermostatic heat control. Full 12x15 inch size. Soft, durable cover; heating element lockstitched into place.
2.00 Value 1.39
SPECIAL OFFER! 1.50 INGERSOLL LAPEL WATCH
Fully guaranteed for accuracy and dependability. Black metal case, cord attached.
This sale only 89c
TEEL FOR TEETH
Amazing Liquid Dentifrice
Not a paste, not a powder. Contains no alkali, no abrasives.
Large size 39c
Medium size 23c
Edna Wallace HOPPER'S WHITE YOUTH PACK
Loosens blackheads, reduces enlarged pores, improves the whole appearance of the skin.
Regular 55c tube 43c
TAMPAX Sanitary Protection
Worn internally, new way to sanitary freedom. NO PINS, PADS, BELTS.
Get a Month's Supply 33c
Alka-Seltzer
The Nation's Remedy ALKA-SELTZER
Simply marvelous in the relief of acid indigestion, headaches, colds, and over-indulgence. If you're feeling low and tired brace up with an Alka-Seltzer.
60c Size 49c

Sale! LAXATIVES
CASCARETS Choc. Laxative, 25c size. 14c
CASTOR OIL 25c size, 4 oz 17c
AROM. CASCARA 40c size, 4 oz 29c
FEEN-A-MINT 25c size 19c
EDWARD'S OLIVE Tablets, 30c size 19c
PETROLAGAR All Numbers, 1.25 size .. 89c
PSYLLIUM SEED 3 lbs. Black, 1.25 size .. 79c
CHOC. EX-LAX Laxative, 25c tin 19c

Sale! Health Builders
IRONIZED YEAST Tablets, $1 size (Limit 1) 57c
ABBOTT'S A B D Capsules, 100's 2.69
WHITE'S COD Liver Oil Concen. tabs, $1 size 79c
YEASTFOAM Tablets, 50c size 29c
COD LIVER OIL "Oslo," Imp., Quart ... 79c
ABBOTT'S I. Q. & S. 1.25 full pint 79c
McCOY'S COD Liver Oil Tablets, 60c size. 44c
BEEF, IRON & WINE "Norwich," 1.00 size .. 59c

Sale! MEDICINE CHEST NEEDS
SQUIBB'S MINERAL Oil, 1.00 quart size 89c
5 YD. GAUZE Sterile, 60c roll 27c
TR. IODINE Half ounce bottle 11c
BORIC ACID Full pound, 40c size ... 19c
WITCH HAZEL Half pint, 20c size 11c
HOSP. COTTON Pound roll, 35c value ... 23c
CAMPHORATED OIL 25c size, 4 oz 19c
OLIVE OIL 25c size, 4 oz 19c

No red, rough, chapped hands when you use this amazing HAND CREAM
It overcomes the damage caused by loss of vital natural skin oils robbed by harsh weather, frequent washings, and everyday tasks. For it is rich in important elements that make the skin soft, smooth and white. Results are quick no matter how rough or red your skin is. Mystic Hand Cream vanishes at once—is not the least bit sticky or greasy—will not stain.
MYSTIC Hand Cream 43c a jar

PURCHASE 'KOTEX' TODAY
Can't chafe because of super-soft cotton edges. Can't fail because of patented center layer. Can't show because of rounded, tapered ends.
BOX OF 12 2 for 39c

USE KLEENEX for COLDS
Be sure your family uses Kleenex as hankies during colds. It's soft and soothing on tender noses. Use each tissue once—then destroy, germs and all.
200 SHEETS 2 for 25c

1¢ SALE
New COLGATE TOOTH POWDER
New Way to Brighten Teeth
LARGE SIZE Only 1c
With Purchase of Giant Size at Regular 35c Price
Both for 36c
You Actually Save 34c

THERE IS A STINEWAY DRUG STORE NEAR YOU!
LOOP STORES
180 N. MICHIGAN AVE.
FIELD BLDG., 118 W. ADAMS
OAK PARK
N. E. Cor. Marion and North Bl.
WEST SIDE
N. E. Cor. Jackson and Crawford
NORTH SIDE
S. E. Cor. Devon and Western
Allerton Hotel, 701 N. Michigan
Belmont Hotel, 415 Belmont Av.
S. W. Cor. Clark and Wilson
N. W. Cor. Lawrence and Kedzie
S. E. Cor. Irving Park-Crawford
S. W. Cor. Clark and Division
N. W. Cor. Addison and Central
SOUTH SIDE
N. E. Corner 55th and Everett
N. W. Cor. 51st and Dorchester
S. W. Cor. 57th and Kenwood
S. E. Corner 63d and Kimbark
N. W. Corner 63d and Ashland
N. E. Corner 69th and Halsted
N. E. Corner 79th and Ashland
S. W. Corner Hyde Park-Cornell

Chicago Daily Tribune
THE WORLD'S GREATEST NEWSPAPER
FRIDAY, FEBRUARY 10, 1939.

RENTS ROOM

TROY, N., 3939—NEAR IRVING AND Kedzie. Lady preferred. Reas. Irving 9786.

Mrs. A. Dassow, 3939 N. Troy-st., rented her room to one of the six people who answered this Tribune want ad. If it can be rented, a Tribune want ad will rent it. Call

SUPERIOR 0100—WANT AD-VISER

WEST SIDE PICKS GOLDEN GLOVES CHAMPIONS

HAWKS RALLY TO WHIP WINGS, 4-2; REGAIN 5TH PLACE

VICTORY FIRST IN SIX GAMES WITH DETROIT

Gottselig Retains Scoring Lead.

What a Comeback!

CHICAGO [4].		DETROIT [2].
Karakas	G	C. Thompson
MacKenzie	L. D.	Bowman
Cooper	R. D.	Goodfellow
Thoms	C	Giesebrecht
P. Thompson	L. W.	Lewis
March	R. W.	Kilrea

SPARES.

Chicago—Wiebe, Shill, Gottselig, Blinco, Robinson, Northcott, Dahlstrom, Seibert, Gracie, Desilets.

Detroit—Young, Barry, Howe, Thomson, Liscombe, Besler, Motter, Stewart, Conacher, Brown.

FIRST PERIOD.

Scoring—Giesebrecht [Lewis-Kilrea], :22; Bowman [Goodfellow], 1:13.

Penalties—Desilets, Howe, Young.

SECOND PERIOD.

Scoring—Desilets [Gottselig-Dahlstrom], 8:25; Thome [March-Northcott], 12:50.

Penalty—MacKenzie.

THIRD PERIOD.

Scoring — Dahlstrom [Gottselig - Desilets], 16:24; Thoms [P. Thompson-March], 17:35.

Penalty—Besler.

Referee—Mickey Ion. Linesman—Donnie MacFadyen.

BY CHARLES BARTLETT.

A paltry 6,500 witnessed the National Hocky league game between the Chicago Blackhawks and the Detroit Red Wings in the Chicago Stadium last night, but they made noise enough for 65,000, and with joyous reason. This smallest crowd of the local season saw the Hawks trim the Wings, their bitterest foes, 4 to 2.

The achievement was remarkable on several counts. First, there was the matter of moving up into fifth place in the league standings, a half game ahead of the Wings, who had formerly occupied that position.

Even more savory were those four goals. Four goals blooming on the stadium ice under Hawk cultivation rates almost as rank vegetation. It was the first time the Hawks had scored a goal on their home rink since Jan. 22, when they tied the New York Americans, 1 to 1.

First Victory Over Wings.

It was the first occasion upon which they had made more than one goal in the Stadium since New Year's night, and the first they had made as many as four west side goals since Dec. 18, when they lambasted the New York Rangers, 5 to 0.

Sweeter than all these, however, was the victory over the Wings. In five preceding engagements, the Detroit lads had smacked down our Stanley Cup holders four times and permitted them one measly tie.

The customers who cheered the glorious triumph were reminded of those Hawks who came out of nowhere last spring to win the world's championship. These were not the same lads who developed the money shakes every time they looked at an open net. They were a fighting band who refused to allow the handicap of two Detroit goals, scored in the first 73 seconds of play, to stop them.

Master Mike Settles Down.

The Hawks didn't seem to have time to hitch their belts before they realized they were two down. The strange case of a whole hocky team, barring the goalie, receiving credit for two goals was involved. Gus Giesebrecht, Detroit's rookie center, counted the first on passes from his forward colleagues, Herb Lewis and Hec Kilrea. The deed was done in 22 seconds. At 1:13 Defense Man Scotty Bowman took a pass from his partner, Ebbie Goodfellow, and batted the puck past Mike Karakas.

That, however, was the end of the Detroit scoring for the evening. Master Mike Karakas saw to that with a handsome exhibition.

In the second period word was received that Sweeny Schriner of the New York Americans had collected two assists to pass John Peter Gottselig of the Hawks for the league's individual scoring lead. John Peter soon adjusted this into a tie at 31 points by assisting Cully Dahlstrom in feeding Joff Desilets with the first Chicago goal at 3:25.

Gottselig Regains Scoring Lead.

At 12:50 of the same session Bill Thoms beat the great Tiny Thompson on assists from Mush March and Baldy Northcott. That tied the score and it appeared it would remain that way to the finish until the 17th minute of the final period, when Dahlstrom, thanks to some clever puck handling by Desilets and Gottselig, again shoved the puck past Thompson. At 17:35 Thoms collected his second goal of the night on assists by Boss Paul Thompson, the Hawks' coach, and March. Gottselig's second assist gave him the league lead all by himself once more.

Budge Loses a Set, Then Rallies to Defeat Vines

Dallas, Tex., Feb. 9.—(AP)—Donald Budge came from behind tonight to defeat Ellsworth Vines, 2-6, 6-3, 7-5, in their professional tennis tour before about 2,000 fans.

THE GUMPS—MISTAKEN IDENTITY

CARR RE-ELECTED FOR TEN YEARS BY PRO LEAGUE

Founder Is Chosen by Unanimous Vote.

BY GEORGE STRICKLER.

Joseph Carr of Columbus, O., who founded the National Football league, was reëlected president and secretary for ten years by unanimous vote of the club owners at the opening session of the annual executive meeting in the Congress hotel yesterday. Carl Storck of Dayton, O., vice president and treasurer, also was reëlected for ten years. Both were given substantial increases in salary.

Returning Carr and Storck to the offices they have held since the organization of the league was the principal business transaction in the meeting devoted to committee reports and budgets. It was construed as a rebuke to George P. Marshall of Washington and G. A. Richards of Detroit, who in recent weeks have been responsible for news dispatches discussing the appointment of a commissioner for professional football. Marshall was quoted as favoring the appointment of James Farley, postmaster general, at a salary of $75,000 a year. Richards, recovering from a heart ailment in Palm Springs, Cal., was not at the meeting.

Attendance Still Grows.

In accepting the appointment, Carr reported to the owners that for the fourth consecutive season National league attendance had increased. A total of 937,167 paid admissions for fifty-five league games in 1938 represented an increase of fourteen per cent over 1937 and eighty-eight per cent increase over 1934. With a total of 151,000 paid attendance at the various All-Star games, National league teams last season played before 1,088,197 fans.

Carr is unique in the field of sports. He is one of a very few pioneers in professional athletics who have been able to retain connections with their enterprises long enough to see them become successful. Located in Ohio, where the Canton Bulldogs, Massillon Tigers, and Akron Indians comprised the major league of professional football before and immediately after the war, Carr saw the need for some sort of discipline to halt players from jumping from club to club and of an organization to regulate the game's relationship with college football.

Curley and George Attend.

Accordingly, he called a meeting of managers of the leading professional teams in the middle west and east, in Canton in the winter of 1920. Thirteen responded and a thirteen club league was organized. Among the charter members were Curley Lambeau and George Halas who took out franchises for Green Bay and the Bears, respectively. Halas and Lambeau are the only representatives among those that voted unanimously to make Carr president over his protest, who have survived the turbulent years that followed.

Carr entered professional athletics at 18 as secretary of the Ohio State Baseball league. Two years later he became the league president. Throughout the next twenty years he served as president of various minor baseball leagues and at one time was president of the Columbus club of the American association.

He never has completely divorced himself from baseball and at present is a member of the executive committee of the Association of Professional Baseball Leagues.

The owners will resume deliberations this afternoon, when the rules and resolution committees bring in their annual reports. Schedule making will be started tomorrow and completed on Sunday.

Strong Wants to Come Back.

The matter of eligibility of two players is scheduled to come before the executive committee some time before the meeting is concluded on Sunday afternoon. Ken Strong, former New York Giant star, who was outlawed three years ago for jump-

[Continued on page 29, column 1.]

The Men Who Help a Growing Sport Grow

Officials and club owners of the National Football league assemble for their annual meeting in the Congress hotel yesterday. Left to right, seated: Carl Storck, vice president of the league; President Joe Carr, who was re-elected to a ten year term last night, and Art Rooney of Pittsburgh. Standing: George Halas, Chicago Bears; William Alfs, Detroit; Charles Bidwill, Chicago Cardinals; Jack Mara, New York Giants; Tom Lipscomb, Cleveland; George Marshall, Washington; Bert Bell, Philadelphia; Dan Topping, Brooklyn, and Lee Joannes, Green Bay. [TRIBUNE Photo.]

Harvard, Yale Polo Squads Meet Tonight

The oldest rivals in American sports, Yale and Harvard, will meet in the midwest for the first time tonight when the polo teams of the universities clash in the 124th Field Artillery armory, 52d street and Cottage Grove avenue.

It will be their first meeting of the season. Yale is intercollegiate indoor champion and Harvard is outdoor champion.

Tonight's game culminates three years of negotiations by Col. C. C. Haffner Jr. commanding officer of the 124th field artillery; Yale and Harvard officials, and alumni of the two universities in Chicago. The nearest approach to success heretofore was the appearance of Yale, Harvard, and Cornell teams in Chicago during the last three years.

Alumni Out in Force.

Proceeds of the contest will benefit the Harvard and Yale scholarship trusts. In addition to alumni of the schools, who have taken over most of the boxes and two reserved seat sections, the stands will hold graduates of Cornell, Dartmouth, Princeton, and other eastern universities, along with the regular polo fans, who will be in the great majority.

Both squads will arrive at 8:15 o'clock this morning at the La Salle street station. Their schedule for the day includes a workout in the armory, a luncheon given by alumni at the University club, and a dinner before the game as guests of Col. Haffner. The coaches, Maj. C. E. Sargent of Harvard and Capt. W. H. Hill of Yale, plan to give their charges a rest this afternoon.

Lineups Are Chosen.

Except for the question of whether Collister Johnson or Ken Schiffer will play the No. 1 position, the starting lineup for Yale is set. At No. 2 will be Alan L. Corey, who made the team as a sophomore last year. Mott Woolley, captain of the team as a junior and reëlected as leader this year, will be at defense. Woolley and Corey are rated at four goals each; Johnson at three, and Schiffer at two.

Harvard's lineup will include Capt. Bennet Forbes at No. 1, H. Gaylord Dillingham at No. 2, and Dillingham's brother, Ben, at back. Alternates are Warwick Stabler and Gordon K. Rumsey. Forbes rates two goals, Gaylord Dillingham three, and Ben Dillingham one.

The higher rating of Yale as a team will be offset by the award of points to Harvard. The number of points will depend upon whether Johnson or Schiffer starts for the Elis.

In the Wake *of the* News

BY ARCH WARD.

STANLEY M. GALOWIN, the only ambidextrous top flight player in the country, is among the entrants in the national squash racquets tournament, which opens in Chicago tomorrow. . . . Galowin, who reached the semi-final round at Baltimore last year, developed his two handed hitting in a peculiar way. . . . Originally left handed, he attempted to improve his right hand and discovered he could switch the racquet from hand to hand as easily as he could use a backhand stroke. . . . There is no lost motion when he changes hands and the action is barely perceptible. . . . Paul Zuppke, University of Illinois freshman, made a good showing in his classes last semester and will be a back field candidate under his uncle, Bob Zuppke, in winter practice now under way. . . . Nearly 2,000 youngsters who attended Jack Dempsey's sports party last Sunday donated approximately 3,000 dimes to the greater New York infantile paralysis campaign. . . . Bradley Tech's basketball team scored 706 points in its first fourteen games this season, an average of 50.4 a game. . . . Dr. E. C. Elliott will return to the president's desk at Purdue next week after an extended stay in the Philippines and an around the world cruise. . . . The oldest thoroughbred horse in America is 36 year old Merrick, which is on the J. Cal Milam farm near Lexington, Ky. . . . Elmer Layden's potato league schedule next week includes appearances in Davenport, Ia., and Morrison, Ill. . . . The United States has sixty-four major race tracks. . . .

The Brooklyn Dodgers' 1939 player roster would be awarded first prize, if the baseball writers, for whom the information is compiled, had a prize to offer. . . . The Dodgers' booklet not only mentions the home towns, birth dates, etc., of the squad but has set an example for the fifteen other major league clubs by including complete season by season lifetime figures covering the careers of all its players. . . . President William Harridge of the American league, who started for Florida by automobile, got caught in a sleet storm in Kentucky and completed the trip by rail. . . . Four members of the Navy crew, which last year won the Poughkeepsie regatta, have been graduated. . . . Joe Di Maggio's popular water front eatery in San Francisco is stafed entirely by members of the family. . . . Skiing instructors are required to pass a state test in France.

A City Funeral.

Upon a crowded city street our cars
made pause
And for a funeral cortege formed an
aile,
And as it passed, I wondered to
myself:
"What stranger he, on this, his last
long mile?"

And then I thought again. A stranger?
Why? Has he not known within his
span of years
The same quick joys, the same and
sudden doubts,
The same sharp fears as I—the self-
same tears?

He, too, has doubtless known the lilt-
ing hope
That springs to life upon a morn in
May,
He, too, the same as I, has surely felt
The heavy heartache of an empty
day.

Stranger? None of us are strangers
in this world,
Traveling together down this com-
mon vale of tears,
I do not know your name, but,
brother mine,
May peace be with your soul all down
the years!
—Jazbo of Old Dubuque.

Sudden Thoughts.

Ever since the recent snowstorm I have been wondering what the Chicago surface lines did with all the transfers that day.—Corey.

* *

When Words Fail You!

While waiting for a street car the other day a young fellow who resembled Robert Taylor pulled up to the curb in his shiny new car and said, "Going downtown?" I answered in the affirmative, whereupon he replied as he stepped on the gas, "Bet I'll get there first." —Miss America.

* *

The Wake Depends Upon Its Friends.

* *

Or a Norwegian Cruise.

A State street department store advertises in THE TRIBUNE that it has "Let-out Japanese mink coats for $595." That seems pretty high rental, but maybe it's for spring and summer seasons. —The Skipper.

* *

Worst Joke I Ever Heard.

Last night the B. F. said we ought to break up our romance and when I asked him why he said he felt the same way Joe Louis does—he just doesn't want to go a round with any one. —Gordon's Girl.

* *

The Changing World.

Youth used to be seen and not heard. Today, if seen, they're blurred. —Ed Hoepe.

[Continued on next page, column 3]

Threat of War Drives Austin Back to Tennis

LONDON, Feb. 9.—(AP)—H. W. [Bunny] Austin, British finalist in last year's Wimbledon tennis tournament, is returning to Davis cup competition this year. The retirement of Don Budge from amateur play has not influenced Austin's decision, because he does not think he can help Britain win back the famous trophy.

He explains: "The crisis in England last September changed my reasoning on practically everything. I feel that in these days it is my duty to try to make as many friends as possible in other countries."

Austin, who withdrew from Davis cup competition in 1937 "to give younger players a chance," has for the last four months been leading a movement in Britain for "moral rearmament."

Tells View in Pamphlet.

An introspective and idealistic young man, dramatist, poet, and Cambridge graduate, Austin apparently was deeply moved by the events that led his country to the edge of war. He explains this in a widely circulated pamphlet.

"We were all of us faced with the possible end of civilization," he said. "War threatened my wife, my daughter, my parents, and all I cared about with destruction. It seemed uncanny to think of putting my baby daughter in a gas-proof tent [she was born the morning Bunny went into the 1938 Wimbledon final].

"One was prepared to do all one could if it come to the worst," Austin continued. "But there was no hope of war deciding anything. I felt there must be some aim to go for which would have all the adventure and comradeship of war without the wastage; some aim which would give my whole life meaning; some cause by which the youth of Britain could create a new chivalry in the world."

Practices What He Preaches.

So Bunny Austin set out to make as many friends as he could and to practice the philosophy that if people could abolish fear and hate and greed, eventually nations would do likewise.

"After all," he said, "international sport originally had the same goal, so I'm coming back to see what I can contribute to it in a quiet way."

Louise Hofmeister Wins in Western Tennis, 6-1, 6-1

Louise Hofmeister of River Forest defeated Marion Woolhiser of the Skokie C. C., 6-1, 6-1, in a western indoor tennis tournament match in the 108th Engineers' armory yesterday. It was the only match scheduled. Quarter-final matches in all divisions are set for tonight.

FROM CAMPUS TO CUBS—THAT'S MERULLO ROUTE

Villanova Shortstop Signs Contract.

BY IRVING VAUGHAN.

Charles Drake, who conveys Cub news from President-Owner P. K. Wrigley to the press, came up with a signed contract yesterday but it had no connection with the "We want more pay" campaign being waged by twelve members of Gabby Hartnett's cast of National league champions.

Mr. Drake's item not only revealed a satisfied athlete but an entirely new one—a collegian named Leonard Merullo who will be excused from his studies at Villanova in time to accompany the second squad of Cubs to the Catalina Island training camp March 1.

Merullo worked out at various times with the Cubs while they were in his home town of Boston last summer and so impressed Hartnett and Scout Jack Doyle that they decided to take him aboard as soon as the lad could arrange to hasten his collegiate conclusion. He's a shortstop and the Cub utility situation being what it is the manager is more than anxious to locate the needed assistance.

Boosts Roster to 31.

The acquisition of Merullo puts thirty-one names on the roster but with twelve of the fellows engaged in a sitdown strike and Owner Wrigley hesitant about weakening even to the extent of 1 penny there's no judging what sort of a layout Hartnett will have at his command during the early portion of the spring chores.

One feature is definite, however. Vice President Charles Weber announced yesterday that there would be no alteration in the long standing rule about nonsigned athletes being barred from the island camp. They can come over and visit, if they wish, at their own expense but they'll not be permitted to slide into a uniform.

Six of the sit-downers—Pitchers Cliff Bryant, Larry French, Newel Kimball, Gene Lillard, and Jack Russell, and Catcher Bill Baker—are supposed to report at Catalina Feb. 23 but right now are sort of in the middle. The contracts they rejected are in the hands of Wrigley.

Leiber Asks More Money.

Outfielder Hank Leiber, who was obtained in last December's deal with the Giants, rose up in Phoenix, Ariz., and insisted he is not a holdout. All he wants is more money. He says he had written the Cubs' office "hoping to get a few points ironed out." Hank was tendered a contract calling for the same salary he received from the Giants last year. He may have written the above mentioned letter but thus far Cub officials have him listed as the one fellow not heard from either with a beef or an acceptance.

Wrigley, who returned yesterday from the National league meeting in New York, might dig the eleven rejected contracts out of the vault today and mail them back to his balky employés.

WINNERS EARN RIGHT TO BATTLE IN STADIUM RING

South Side Fights Continue.

BY HOWARD BARRY.

The west side picked its Golden Gloves champions last night. After the last of many thousands of punches had found their marks eight boys were left standing in the open division and eight in the novice class. These survivors who weathered four nights of fighting in the Madison Athletic club now move on to the Stadium, where they will meet the greatest amateurs of 25 states in the Tournament of Champions on Feb. 27, Feb. 28, and March 1.

Several Golden Gloves favorites of other years brought the Madison A. C. crowd up cheering with their spectacular punches last night, Al Noto, Joe Dupont, and Joe Manjarrez all finishing off their opponents before their final bouts had gone the full three rounds.

The west side champions are:

OPEN DIVISION.

112 pounds—Al Noto, C. Y. O.
118 pounds—Fisher Lewis, Madison A. C.
126 pounds—Joe Dupont, C. Y. O.
135 pounds—Joe Manjarrez, C. Y. O.
147 pounds—Isaiah Wells, C. Y. O.
160 pounds—Rocco Volento, Madison A. C.
175 pounds—Samuel Riley, Stanford park.
Heavyweight—T. J. Tate, Savoy A. C.

NOVICE DIVISION.

112 pounds—Joe Miento, C. Y. O.
118 pounds—Henry Vera, C. Y. O.
126 pounds—Pete Sancik, C. Y. O.
135 pounds — Charles Wilkinson, unattached.
147 pounds—Pat Maloney, C. Y. O.
160 pounds—James Patterson, C. Y. O.
175 pounds—Lucius Armstrong, Stanford park.
Heavyweight—Jack Woods, Alsip A. C.

Fighting on South Side.

Golden Gloves boys also fought on the south side last night in the third consecutive evening of eliminations in White City. Due to the large field, three more nights of fighting will be necessary, starting Tuesday, before the south sectional champions emerge.

There may be some boys who believe in dodging their way out of a tight spot, but Noto isn't one of them. He believes in fighting his way out. He had to do it in his championship bout last night when he met Jimmy Sarenello of the Northwest Sportsmen in the 112 pound open final on the west side.

Right after the first bell it became apparent that there would be furious action. Sarenello rushed repeatedly, forcing Noto into corners. Noto made no effort to get out by defensive tactics. He stood up and slugged.

Persuaded to Quit.

For nearly three rounds the terrific pace continued. Suddenly Noto lashed a furious right that landed just above his adversary's eye. Referee Tommy Thomas quickly stepped between them, took one look at the spot where the blow had landed, and stopped the bout. Sarenello protested with desperate energy, maintaining that he could carry on, but the official refused to let the game little fellow risk severe injury and he was finally persuaded to leave the ring. Cheers followed him all the way down the aile.

Joe Dupont faced Ronald Rutt in the finals. He pounded his adversary to the canvas with a thumping right midway in the first round. At the count of nine, Rutt rose. Dupont moved in and hit him again. Rutt stood weaving in a dazed condition. Dupont moved in again, then stopped and looked toward the referee. The officials stopped it.

Joe Manjarrez also outclassed his opponent, Martin Bazso of the Oak Park Y. M. C. A. He pounded his opponent dizzy in the second round and then the referee stepped in.

Heavier Boys Battle.

First round eliminations in the heavier weights of the novice division made up the south side program in White City. There were bouts in the welterweight, middleweight, light heavyweight, and heavyweight classes.

The show started with a rush, the first three bouts taking only three minutes. In that time David Abrans of the C. Y. O., Robert Hayes of the Bill Rand club, and Collins Brown of the C. Y. O., novice welterweights,

[Continued on next page, column 2]

OVER THE COUNTER!

Tickets for the Golden Gloves Tournament of Champions in the Stadium, Feb. 27, Feb. 28, and March 1, and the finals on March 10, are on sale in the Tribune Public Service offices, 1 South Dearborn, and in the lobby of Tribune Tower. The Dearborn street office is open from 9 a. m. to 9 p. m., the Tribune Tower office from 9 a. m. to 6 p. m. Make an early purchase and avoid a last minute disappointment. Prices:

Tournament of Champions: Feb. 27 and 28—40 cents, 66 cents, and $1.10; March 1—75 cents, $1.10, and $1.65.

Finals: March 10—$1.10, $1.65, $2.20 and $3.30. All 55c seats for the finals have been sold.

Mail orders still are being accepted. Address all applications to Golden Glove Ticket Manager, Tribune Tower, and make checks or money orders payable to Chicago Tribune Charities, Inc.

TOE BLAKE GETS FOUR GOALS, SO CANADIENS WIN

Score 5 to 2 Victory Over Americans.

Hocky Standings

NATIONAL LEAGUE.

	W.	L.	T.	Pts.	G.	O.G.
Boston	25	7	2	52	95	43
N. Y. Rangers	19	9	4	42	95	62
N. Y. Amer.	14	13	9	37	85	101
Toronto	12	17	6	30	80	76
CHICAGO	11	18	6	28	68	84
Detroit	11	17	5	27	69	90
Montreal	8	19	6	22	69	105

LAST NIGHT'S RESULTS.
Chicago, 4; Detroit, 2.
Montreal Canadiens, 5; New York Americans, 2.
Boston, 4; New York Rangers, 2.

MONTREAL, Que., Feb. 9.—(AP)—A brilliant four goal performance by Toe Blake helped the last place Montreal Canadiens to administer a 5 to 2 spanking to the New York Americans tonight. It was the Canadiens' first victory in six National Hockey league games against the Americans.

Blake's four goals equaled the season's record for a single game, set by Syl Apps of Toronto several weeks ago in Montreal.

Blake scored twice in the first period and completed his spectacular show with two goals in the third period. Little Johnny Gagnon had an assist on all four of Blake's goals to get credit for just as many points in the individual scoring records. Lineups:

NEW YORK [2].		MONTREAL [5].
Robertson	G.	Cude
Smith	D.	Buswell
Jerwa	D.	Siebert
Chapman	C.	Haynes
Carr	W.	Gagnon
Schriner	W.	Blake

SPARES.
AMERICANS—Fields, Gallagher, Wiseman, Anderson, Sorrell, Goldsworthy, Jackson, Jenkins.
MONTREAL—Wentworth, Evans, Drouin, Lorrain, Cain, Summerhill, Trudel, Des Smith, Mondou, Ward.
Referee—Campbell. Linesman—Mantha.
FIRST PERIOD.
Scoring—Blake [Gagnon], 3:49; Wiseman [Smith, Schriner], 18:08; Blake [Gagnon, Buswell], 10:52.
Penalties—Anderson, Evans.
SECOND PERIOD.
Scoring—Chapman [Schriner], 7:49; Drouin [Lorrain, Trudel], 12:39.
Penalties—Siebert, Jerwa, Gallagher, Des Smith.
THIRD PERIOD.
Scoring—Blake [Gagnon, Haynes], 7:55; Blake [Gagnon, Haynes], 13:29.
Penalties—None.

BOSTON BEATS RANGERS

New York, Feb. 9.—(AP)—The pace setting Boston Bruins beat the second place New York Rangers, 4 to 2, tonight. Roy Conacher made three of the Boston goals. The 22 year old rookie thrilled a crowd of 16,099 in Madison Square Garden with his exhibition, in which Bill Cowley made three assists. Lineups:

BOSTON [4].		NEW YORK [2].
Brimsek	G.	Kerr
Shore	R. D.	Heller
Portland	L. D.	Pratt
Schmidt	C.	N. Colville
Bauer	R. W.	M. Colville
Dumart	L. W.	Shibicky

SPARES.
BOSTON—Reardon, Shewchuk, Hamill, R. Conacher, Weiland, Cowley, Pettinger, Hollett, Hill, Crawford.
NEW YORK—Coulter, Watson, Dillon, L. Patrick, C. Smith, Hextall, Heller, M. Patrick, Allen.
Referee—Norman Lamport. Linesman—Norman Shay.
FIRST PERIOD.
Scoring—C. Smith [Watson and Dillon], 3:26; Conacher [Hollett and Cowley], 13:26.
Penalties—Portland [2], Watson.
SECOND PERIOD.
Scoring—None.
Penalties—Heller, Hill.
THIRD PERIOD.
Scoring—Conacher [Cowley], 2:35; Shibicky [Neil and Mac Colville], 6:11; Conacher [Cowley and Hill], 17:34; Bauer, 19:55.
Penalties—None.

DAY BASEBALL IS IN NO DANGER, HARRIDGE SAYS

Sebring, Fla., Feb. 9.—(AP)—Night baseball will make its debut in the American league this year, but President William Harridge sees no threat to the daytime game.

"As far as the majors are concerned, baseball is a daylight, sunshine game," Harridge said.

Two clubs in the American league, Philadelphia and Cleveland, have been given permission to play seven contests under the lights this coming season, one with each visiting club. If any team declines to play at night, the date may be offered to another club, but in no event can any team play more than two.

"I believe if it's kept as a spectacle, night baseball will be an attraction," Harridge said. "If it's not overdone and remains a novelty, the clubs ought to benefit. A lot of people are employed during the daytime and are unable to attend afternoon games. Night baseball will give them a chance to see a major league ball game."

Harridge doesn't think night games will bother the players.

"With the perfect lighting of today, it will be no hardship," he said.

REFEREE COLLINS BEATEN, CHOKED BY TWO ROBBERS

Phil Collins, well known boxing referee, was strangled into unconsciousness last night by two strongarm bandits, who took $301 in jewelry and cash. He is 53 years old.

Collins officiated at the Golden Gloves competition at the Madison A. C. at 4711 Madison street and was walking to his home at 4948 Gladys avenue when he was seized. The attack occurred in Lavergne avenue, near Jackson boulevard.

Collins, who is small and known as Little Phil, attempted to resist, but the robbers beat him and held him by the throat until he lost consciousness, then dragged him into an alley. Collins regained consciousness 30 minutes later and made his way home.

Amundsen Mat Squad Beats Calumet, 30½-9½

The Amundsen wrestling squad defeated Calumet yesterday, 30½ to 9½, at Calumet.

SMILIN' JACK—WING WACKY

SMOKEY STOVER—THE CHIEF OPERATOR

Golden Gloves Team Picked on West Side

[Continued from first sport page]

scored technical knockouts. Robert Patterson, unattached, broke the procession by taking two rounds to stop Clarence Kelly, C. Y. O., in another novice welterweight bout.

Brown and Hayes were paired later in the program and Hayes stopped Brown in the second round with a right that exploded under the C. Y. O. fighter's heart. Patterson drew Eric King, another one round victor in an earlier fight, in a second round bout and forced King to surrender in less than a minute. King took everything Patterson had and decided it was more than enough. Backed into a corner, he threw up his hands and quit.

More Sectionals Impending.

The northwest side will start its tournament next Wednesday in Marigold Gardens and the north side will take up the battle on Feb. 20 in Loyola gymnasium. Each of these sections will hold three consecutive nights of boxing to determine the champions.

The out of town centers continued to pick their teams last night, finals being held by the Springfield State Register, the Terre Haute Star, and the Vincennes Sun-Commercial.

Last night's Chicago results:

WEST SECTION

NOVICE.
112 POUNDS.
Final.
Joseph Miento, C. Y. O., stopped Robert McNeilly, unattached [2].
118 POUNDS.
Joseph Smith, Smith Sportsmen, beat Jerry Tonne, Lombard, Ill. [3].
Henry Vera, C. Y. O., won by default.
Final.
Henry Vera, C. Y. O., beat Joseph Smith, Smith Sportsmen [3].
126 POUNDS.
Pete Stancik, C. Y. O., stopped Roger MacLean, C. Y. O. [1].
Claude Johnson, Stanford Park, stopped Freddy Stefanski, C. Y. O. [3].
Final.
Pete Stancik, C. Y. O., beat Claude Johnson, Stanford park [3].
135 POUNDS.
Charles Wilkinson, unattached, beat Joe Jackson, unattached [3].
James Toal, Tanagers A. C., beat Caspa Alesse, Melrose park [3].
Final.
Charles Wilkinson, unattached, stopped James Toal, Tanagers A. C., [2].
147 POUNDS.
Nathaniel Smith, Good Neighbors club, stopped Andrew Vitoiao, unattached [2].
Pat Maloney, C. Y. O., beat Thomas Giblin, unattached [3].
Final.
Pat Maloney, C. Y. O., stopped Nathaniel Smith, Good Neighbors club, [1].
160 POUNDS.
Henry Leslie, J. P. I., stopped Wesley Cason, unattached [3].
James Patterson, C. Y. O., stopped Mitchell Wisumierski, unattached [3].
Final.
James Patterson, C. Y. O., beat Henry Leslie, J. P. I. [3].
175 POUND.
Final.
Lucius Armstrong, Stanford Park, stopped Eugene Wodyuski, C. Y O. [3].
HEAVYWEIGHTS.
Reuben Moreland, unattached, stopped Dante Scaccione, unattached [2].
Jack Woods, Alsip A. C., won by default.
Final.
Jack Woods, Alsip, Ill., knocked out Reuben Moreland unattached [3].
OPEN.
112 POUNDS.
Final.
Al Noto, C. Y. O., stopped James Sarenello, Northwest Sportsmen [3].
118 POUNDS.
Final.
Fisher Lewis, Madison A. C., won by default.
126 POUNDS.
Final.
Joe Dupont, C. Y. O., stopped Ronald Rutt, unattached [1].
135 POUNDS.
Final.
Joe Manjarrez, C. Y. O., stopped Martin Bazso, Oak Park Y. M. C. A. [2].
147 POUNDS.
Isaiah Wells, C. Y. O., beat Robert Frank, Savoy A. C. [3].
Final.
Isaiah Wells, C. Y. O., stopped Russel Saranello, Madison A. C. [3].
160 POUND.
Final.
Rocco Valento, Madison A. C., beat Charles Manna, Madison A. C. [3].
175 POUNDS.
Final.
Samuel Riley, Stanford park, won by default.
HEAVYWEIGHTS.
Final.
T. J. Tate, Savoy A. C. beat John Mazar, Madison A. C. [3].

SOUTH SECTION

NOVICE.
147 POUNDS.
David Abrans, C. Y. O., stopped William Luetke, Ellenells S. A. C. [1].
Robert Hayes, Bill Rand club, stopped Ignatius Kluxis, C. Y. O. [1].
Collins Brown, C. Y. O., stopped Dan Panzzo, unattached [1].
Robert Patterson, unattached, stopped Clarence Kelly, C. Y. O. [2].
Erie King, unattached, stopped Gilbert Laubinger, McClain Boosters [1].
Roy Reece, Lungrin Boxing club, knocked out James Campbell, American Giants [1].
Paul Nowells, Ada Park A. C., knocked out James Searcy, unattached [1].
Sam Williams, unattached, knocked out John Cochrane, 124th F. A. [1].
David Abrans, C. Y. O., beat Donald McCracken, C. Y. O. [3].
Robert Hayes, Rand club, stopped Collins Brown, C. Y. O. [2].
Robert Patterson, Cornell Square, stopped Eric King, unattached [1].
Ray Reese, Lungrin Boxing club, stopped William People, unattached [3].
Howard Denk, C. Y. O., stopped Ray Williams, Good Neighbors A. C. [2].
160 POUNDS.
Fred St. Germaine, 124th F. A., stopped Paul W. Roberts, unattached [1].
Earl Harris, Savoy A. C., stopped James Randall, unattached [2].
Steve Dessauer, Valley Cotes A. C., stopped Robert Grens, unattached [3].
William Zielke, Lindgren club, stopped James Mangralarde, unattached [2].
Joseph Middlebrook, unattached, stopped John Madison, Camel A. C. [1].
Thomas Gillen, unattached, stopped Forrest Anderson, unattached [3].
Anthony Lovesky, C. Y. O., knocked out Normal Smith, unattached [2].
Ernest Kolander, Dan's Billiard club, knocked out Rudolph McNeil, Madden park [1].
Herman Rooks, unattached, beat Richard Alexander, Savoy A. C. [3].
Walter Gustafson, 101 club, knocked out John J. Wakefield, Englewood Y. M. C. A. [1].
Harold McHenry, Savoy A. C., stopped John Perrin, unattached [1].
Razinar Schultz, P. R. C. U., beat Robert Havlicek, unattached [3].
Jesse Hoskins, C. Y. O., beat James Ivory, unattached [3].
Albert Coleman, Savoy A. C., knocked out James Coleman, unattached [2].
175 POUNDS.
John Matula, Polish Union, stopped Tom Hunter, American Giants A. C. [2].
Thomas Sortinon, C. Y. O., beat James Randolph, Savoy A. C. [3].
George Kosman, Ellenells S. A. C., beat LeRoy Marshall, Meteor A. C. [3].
John Mosiej Jr., C. Y. O., stopped Paul Lewis, unattached [3].
HEAVYWEIGHTS.
John Jaszczak, C. Y. O. stopped Robert Rogers, Savoy A. C. [2].
OPEN.
126 POUNDS.
Tolac King, Bill Rand club, beat Pierce Cob, C. Y. O. [3].

In the Wake of the News

[Continued from first sport page]

Card of Thanks.

We wish to thank our many friends for the kindness shown us at the time of our bereavement.

—Dorothea's Family.

* *

Do You Remember 'Way Back When:

A boy or girl sent their sweetheart a letter the flap on the back of the envelope bore the letters S. W. A. K., sealed with a kiss?

—Flo of Palatine.

* *

Encyclopedia Americana.

Smart: That which if you are not and shave too closely your face will. —ElVee.

Grammatical: That which some contributors to Encyclopedia Americana are un.—Bob White.

Shaving: Stubble trouble.—Warek.

To Dizzy Dean.

Wherever it is, where brave men go,
To bask again in the afterglow
Of valiant deeds and battles won,
To reminisce in October sun,
I'll bet your name, Dizzy Dean, old man,
Is the toast of that stout hearted clan.

I'll bet McGraw and Mathewson,
Steinfeld and Chance—the Peerless One,
And Rube Waddell and Eddie Plank,
Are sayin' that they've got you to thank,
For a thrill Valhalla never knew,
Till autumn's cheers that went to you.

I'll bet Knute Rockne and Princeton's Poe
Are wishin' that they'd had time to know
A man of their hearts, courageous, strong,
A man who laughed when the breaks went wrong,
A man who gave what little he had,
Like a devil may care Kid Galahad.

I'll bet Bob Fitz and old John L.
Are toastin' you, boy, to a fare-thee-well,
Raisin' the glass and raisin' it high,
To one of their own—a dead game guy.
I'll bet George Gipp tells Eckersall,
When courage pays off—you get the call.

Wherever it is, where heroes meet,
When they've done with the field of spike and cleat,
Wherever men of great valor go,
To watch us weaklings here below,
Wherever it is they congregate,
They're drinkin' a toast to Dizzy the Great. —Paul Fogarty.

* *

Dusting Off the Old Ones.

Customer—Hey, waitress, what kind of pie is this, apple or peach?

Waitress—Well, what does it taste like?

Customer—Glue.

Waitress—Well, then, that's the apple. The peach tastes like putty.

—Choklit Soldier.

* *

Personal to Mayoral Candidates.

How about one of the candidates for mayor running on a platform that would take the tomatoes out of clam chowder and put in some clams?

—Mus.

Ten Years Ago Today—Entries for THE CHICAGO TRIBUNE'S second annual Golden Gloves boxing tournament passed the 500 mark. . . . O'Neil Farrell won the western ice skating title at Elgin, Ill. . . . Horton Smith of Joplin, Mo., making his first appearance in Florida, won the $3,500 Pensacola open championship.

All-Star Field Plays Today in Texas Open

San Antonio, Tex., Feb. 9.—(AP) The greatest field of the winter golf season will tee off tomorrow in the $5,000 Texas open—oldest of the big money meets. The field numbers 181

National Open Champion Ralph Guldahl, undecided until the last minute because of his wife's illness, hurried in from New Orleans and is ready for the first eighteen holes.

Fans trooped after Harold [Jug] McSpaden, the Boston star who carded a 59, twelve shots under par, yesterday, but he failed to come near that performance in the pro-amateur event today. He shot a 72, one over par.

Revolta Gets a 66.

John Revolta of Evanston, Ill., shot 6, five under par, while the veteran Ed Dudley of Philadelphia registered a 67.

The twosomes of Mike Murra, Wichita, Kas., pro and Lee Brandt, San Antonio amateur; Harold Sieg of Minot, N. D., and Dr. Edgar O'Quinn of San Antonio had best ball 64s to pace the field.

Another old trouper, Gene Sarazen was around in par 71 and looking extremely dangerous with grooved tee shots and fine putting.

Other Pairs Do Well.

One shot behind at 65 in the pro-amateur event were several pairs, including J. A. McComb, Arlington, and Terry O'Daniel, San Antonio; Ky Laffoon, Chicago, and Lorraine Young, San Antonio; Jack Grout, Hershey, Pa., and Royal Hogan, Fort Worth; Ed Dudley, Philadelphia, and Richard Arlen, Hollywood; Revolta and Billy Coffey, Fort Worth.

Finish Rand Skating Meet Tomorrow

The Bill Rand A. C.—Woodlawn Lions club speed ice skating meet will be held tomorrow afternoon in Rainbow park, 75th street and South Shore drive. The meet starts at 1 o'clock.

Three of the original twenty final races scheduled were held last Sunday afternoon in Rainbow park. The meet was postponed until tomorrow at the termination of final 200 yard races for class A, AA, and B men because of soft ice.

Star Skaters Return.

Interest should mount in this meet with the date set for tomorrow, as many of the Illinois Skating association's best skaters were absent last week, vieing for nation-wide honors in the national outdoor speed skating championships in La Crosse, Wis. At least twenty of the thirty-eight skaters who were in La Crosse will be on hand tomorrow.

Bob Heckenbach and Al Kucera, two Chicago Olympic team members, are expected to appear in the Rainbow park meet, according to Mac W. Bottoma, director of events for the meet.

Half Mile Event for Women.

Class A women will race in a half-mile event. Mrs. Eleanor Thiel-Dyer, the Illinois Skating Association's No. 1 woman skater, will not compete tomorrow, but Bottoma has received entries from Alice [Sid] Steffan, C. Y. O.; Elaine Bogda and Shirley Jamison, Northwest Skating club, and Helen Swierkos, Tilden Skating club.

BOZEMAN WINS PAIR OF MATCHES FROM REISELT

Jay Bozeman, one of Chicago's two entries in the world's champion three cushion billiard tournament, beat Otto Reiselt of Philadelphia twice in Bensinger 131 South Wabash Recreation yesterday. In last night's game Bozeman won in forty-nine innings, 50 to 39. In the afternoon match Bozeman scored a 50 to 41 victory in thirty-eight innings.

THURNBLAD, LAYDEN SPLIT.

Kenosha, Wis., Feb. 9.—(AP)—Art Thurnblad of Kenosha split a pair of matches here today with Johnny Layton of New York in the world three cushion billiard tournament, winning the first 50-48 in 59 innings and losing the second to Layton, 50-45 in 61 innings.

CHAMACO BOOSTS LEAD.

Detroit, Mich., Feb. 9.—(AP)—Joe Chamaco of New York, leader in the national three-cushion billiards tournament, boosted his standing today with two successive victories over Clarence Jackson, Detroit veteran. The afternoon match went 50 innings, and Chamaco won 50 to 32. The night match ran 70 innings, and the score was 50-39 for Chamaco.

KILIAN AND VOPEL AGREE TO SPLIT UP FOR BIKE RACE

Injured German to Ride with Wrist in Cast.

"Yes, Gustav Kilian and Heinz Vopel will positively ride in the forty-first Chicago six day bicycle race, which positively will begin at 9 o'clock Sunday night in Chicago Stadium, but—"

Thus butted Harry Mendel, impresario of the ride to nowhere as he began to ready the field yesterday for the long whirl. The reason for the "but" in the Mendel announcement is that Gustav and Heinz, the two youthful pedalers from Dortmund, Germany, will not ride together. Gustav will be paired with Bobby Thomas of Kenosha, Wis., and Heinz will collaborate with Cecil Yates, the south side Irishman. It will be the first time Chicago addicts of the dizzy pastime have seen the famed German combination divided.

Queried as to the reason for this divorce of two gents who have won together 20 of the 22 races in which they have competed since coming to America, Dr. Mendel went on to say it was accomplished only with great difficulty and at no small expense to the famed Mendel diplomacy.

"As a matter of fact, I talked with the two boys in Cleveland on the long distance telephone for twenty minutes Wednesday night. They still want to go back to riding as a team, but I believe I talked them out of it. They are both great riders, but put them together, and what have you? No competition whatsoever. The true bike bug would just cease being a bug if he knew that every time he went to the race the outcome was a foregone conclusion—one Kilian and Vopel victory after another."

Dr. Mendel also stated that Vopel will compete with his left wrist in a cast. He suffered a fracture of that member after riding four hours in the Cleveland race. He will arrive here today to see a favoriate doctor of his with a view to bolstering up the wrist for the race.

Carroll Beats Wheaton Quintet, 41-31; 9th Victory

Waukesha, Wis., Feb. 9.—[Special.]—Carroll college whipped Wheaton here tonight, 41 to 31, for its ninth victory in ten games this basketball season. Score:

CARROLL [41].	B	F	P
Knoblauch,f	4	0	[illegible]
Backhaus,f	0	0	[illegible]
Maahs,f	2	0	1
Barry,f	2	0	1
Pauler,c	5	1	0
Kluge,c	2	1	1
Biersbach,g	0	0	1
Beggs,g	2	0	1
Gees,g	0	0	0
Binder,g	1	1	1
Demming,g	1	0	0

WHEATON [31].	B	F	P
Laube,f	1	3	2
Johnson,f	0	0	0
Luna,f	0	0	1
Wallam,f	1	0	2
Kennedy,c	4	0	1
Moffett,g	3	1	0
McDonald,g	0	1	0
Voge,g	0	0	0
Buerer,g	3	2	1

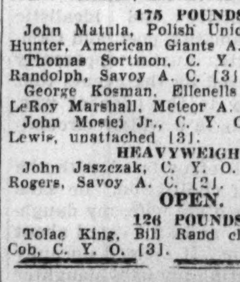
A distinctive beer brewed for those who make a fine art of Living
Fox Head "400"
Brewed by the brewers of
Fox Head Lager Beer
Old Waukesha Ale
FOX HEAD WAUKESHA CORP.
Waukesha, Wisconsin
Served wherever good beer is appreciated.
For prompt and courteous home service
Phone CHICAGO — Monroe 7400
MILWAUKEE — Marquette 6630

Mr. Mattingly & Mr. Moore have to blush at Chicago's praise!
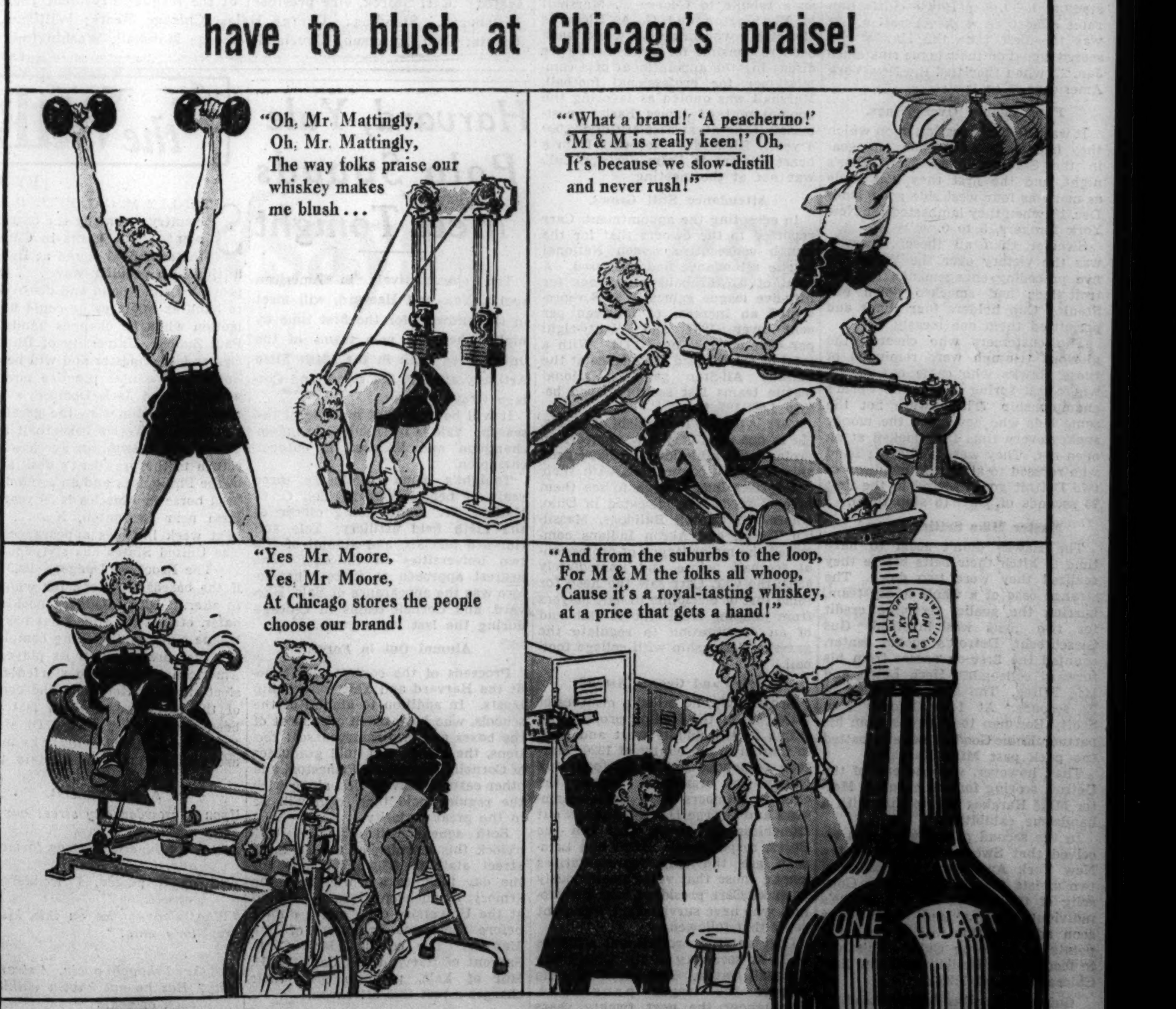

MATTINGLY & MOORE has been famous in Kentucky for over 60 years. The first time you taste its mellow flavor, you will say: "No wonder!" M & M is ALL whiskey...every single drop in every bottle! What's more, it is a blend of straight whiskies, the kind of whiskey we think is best of all!
Get a bottle of M & M, today . . . at your nearest package store.
The price will amaze and delight you . . . for it's much less than you'd expect to pay for such a rich, mellow, slow-distilled whiskey!
LONG ON QUALITY—SHORT ON PRICE!
$1.00 FULL PINT | $1.95 FULL QUART
(PLUS SALES TAX)
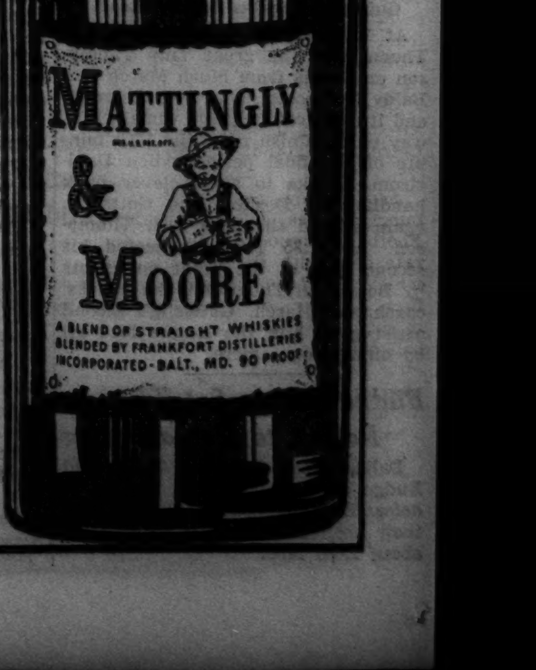

A blend of straight whiskies—90 proof. Every drop is whiskey!
ALSO AVAILABLE IN RYE

PHILLIPS, TILDEN CLINCH PLACES IN PREP PLAYOFF

Farragut Drops Lindblom; Schurz Seniors Win.

Prep Basketball

YESTERDAY'S RESULTS.
CITY LEAGUE.
Seniors.
Manley, 28; Harrison, 18.
Phillips, 53; Kelly, 29.
Kelvyn Park, 40; McKinley, 13.
Farragut, 38; Lindblom, 22.
Marshall, 56; Foreman, 26.
Crane, 50; Washburne, 20.
Morgan Park, 34; Parker, 31.
Du Sable, 33; Tilden, 28.
Schurz, 31; Steinmetz, 28.
Juniors.
Crane, 29; Washburne, 22.
Morgan Park, 25; Parker, 14.
Steinmetz, 28; Schurz, 25.

The Phillips and Tilden senior basketball teams clinched places in the playoff for the City High School league title yesterday as central section representatives, despite the fact that Tilden was beaten by Du Sable, 33 to 28, for its first loss in six starts.

Phillips defeated Kelly, 53 to 29, for its fifth triumph. On Jan. 12 the championship round qualifiers met at Tilden and battled to a 32 to 32 tie.

Lindblom Is Eliminated.

Lindblom, jolted by Farragut, 38 to 22, was eliminated as a possibility and Tilden slid in as second place winner.

Phillips meets Du Sable Feb. 15 in its sectional final and Tilden encounters Lindblom the following day.

Crane's juniors and seniors checked in with their seventh victories in the west section yesterday, the former defeating Washburne, 29 to 22, and the latter blasting out a 50 to 20 decision.

Schurz Beats Steinmetz.

Schurz tightened the north section senior race by winning from Steinmetz, 31 to 28. The teams are tied for second place with five won and two lost, behind undefeated Lake View, which is undefeated in six assignments. Lineups:

JUNIORS.

MORGAN PK. [25].	B	F	P	PARKER [14].	B	F	P
Silverstri.f	2	1	2	Shultz.f	0	0	0
Gasgoigne.f	0	1	1	Lacroix.f	1	1	1
Stuedel.c	2	2	0	Spencer.c	1	0	1
Treptow.g	1	1	2	Evans.g	2	1	3
VanEtten.g	2	0	1	Lantz.g	0	2	2
Wilson.f	2	0	1	Minteer.g	0	2	0
Beardsley.g	1	0	2				

CRANE [29].	B	F	P	WASHBURNE [22].	B	F	P
Erkes.f	5	1	2	Tamborello.f	4	2	1
Zenner.f	1	0	0	Ciaroni.f	3	3	1
S. Lebow.c	2	0	1	Buscemi.c	1	1	4
J. Lebow.g	1	0	3	Genovese.g	0	0	2
Bratta.g	0	1	0	Jaime.g	0	0	0
Stoikvich.f	2	0	0				
Duglise.g	2	1	2				
Fuhrman.g	0	0	1				

SENIORS.

FARRAGUT [38.]	B	F	P	LINDBLOM [22].	B	F	P
Bachoffner.f	1	1	3	Hamacek.f	3	0	0
Podalack.f	2	2	0	Right.f	0	0	3
Dafternak.c	5	1	3	Yanzanitis.c	1	2	4
French.g	6	1	0	Budz.g	3	1	4
Krilcich.g	1	1	2	McMaster.g	0	0	2
Vacek.c	1	0	0	Grube.f	2	0	1
				Shimo.c	0	1	0

PHILLIPS [53].	B	F	P	KELLY [29.]	B	F	P
Stinson.f	7	3	1	Jaresek.f	5	0	0
Brunson.f	11	4	0	Wezalis.f	2	0	1
Foster.c	3	2	2	Gentrolas.c	2	0	2
Williams.g	0	0	2	Kilkus.g	3	0	0
Julian.g	0	0	2	Ledipski.g	0	0	4
Cole.g	0	2	3	Gorke.g	1	0	1
				Rasimas.g	1	1	4

SCHURZ [31].	B	F	P	STEINMETZ [28].	B	F	P
Czezepanskif	1	2	2	Wollshlager.f	0	1	1
Puls.f	4	4	1	McAdams.f	7	1	2
Rautenberg.c	1	0	1	Croft.c	0	0	3
Tessar.g	0	0	0	Kurth.g	2	2	2
Mielke.g	5	2	3	Ott.g	2	0	4
Zang.f	0	0	1	Scibing.f	0	0	1
Garbalinski.g	0	1	0	Johnson.c	1	0	0
				Stark.g	0	0	1

KELVYN PK. [40].	B	F	P	McKINLEY [13].	B	F	P
Berk.f	1	1	1	Mnocco.f	0	0	0
Schmidt.f	0	0	0	Spyks.f	0	0	0
Mandler.c	8	2	1	Fox.c	1	2	2
Wakefield.g	0	2	1	Jackson.g	0	0	2
Anderson.g	4	1	3	Sabbia.g	0	0	0
Batke.g	0	1	0	Murray.g	4	0	2
Pancerz.f	1	0	0	Magnine.f	0	1	3
Evans.f	1	2	1				
Zilinski.f	0	1	0				

Pro League Re-elects Carr for Ten Years

[Continued from first sport page]

ing his contract to join the New York Yankees in the American association, has applied for reinstatement. Strong has been playing for the Jersey City team in the association. Jersey City is a Giant farm. Strong closed the season by kicking a forty-eight yard field goal that decided the game. It was his second forty-eight yard effort of the year and his fifteenth successful kick of the season.

A majority of the owners indicated their willingness to reinstate Strong when his application is reviewed.

Morse Has Trouble, Too.

Butch Morse, veteran Detroit end, faces disbarment for participating in an unauthorized game in San Francisco in which an all-star professional team played a team of college all-stars led by Davey O'Brien of Texas Christian.

National league rules prevent players from participating in post-season games without permission from the league president. Morse was one of a dozen league players scheduled to play. The others, including Mel Hein of the Giants, Phil Daugherty, and Gaynell Tinsley of the Cardinals, and several Green Bay Packers, withdrew from the game, when President Joseph Carr turned down their applications for permits.

Morse, a member of THE TRIBUNE'S All-Star team in 1935, has been one of Detroit's outstanding ends.

Art Rooney, owner of the Pittsburgh Pirates, will ask the National Football league to rule on the Pirate deal with the Detroit Lions in which the Lions accepted, then refused, draft rights to Billy Patterson of Baylor for Ace Gutowsky, veteran full back, and Vernon Huffman, former Indiana and Tribune All-Star quarter back. G. A. Richards, the Lions' owner, called off the trade when he learned Patterson had decided not to play professional football. Rooney, offering as evidence Richards' wire of acceptance, contends it was an outright exchange with no provisions covering the possibility of Patterson's unavailability.

MOON MULLINS—RIGHT ON THE KISSER

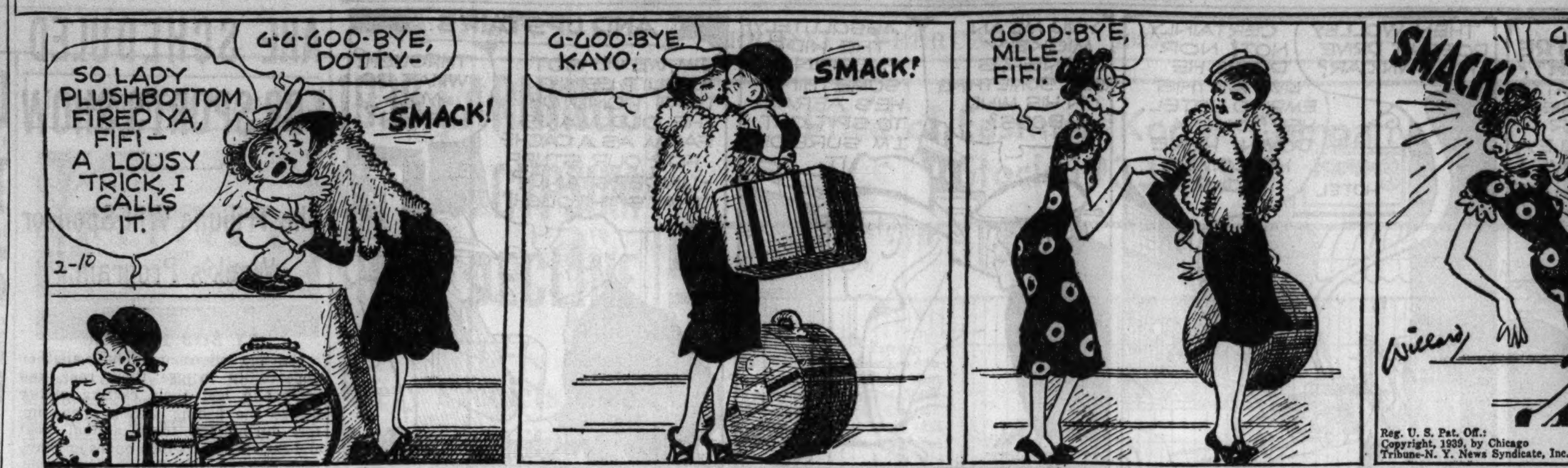

FLU AND BADGERS DEFEAT WILDCAT SWIMMERS, 53-31

With three regulars absent because of illness, Northwestern university's swimming team lost its first meet of the year to Wisconsin last night, 53 to 31, in Patten gymnasium. Due to the extent of the flu epidemic on the Northwestern campus, tomorrow night's swimming meet with Iowa has been postponed.

Lynn Surles, free style star, and Tom Powell, undefeated diver, are in Evanston hospital with the flu and Capt. Herb Wolfson is in the same hospital recuperating from an operation for appendicitis.

Basketball Team Hit.

Other athletes laid low by influenza are Ad Vance and Bob Shepard of the basketball team, who probably will miss tomorrow night's game with Chicago on the Midway, and Chuck Horvath of the track team. Horvath will be unable to compete against the Maroons in the Midway fieldhouse tonight.

In addition six members of the athletic staf are stricken. They are K. L. Wilson, athletic director, who has been confined since Monday; Lynn Waldorf, football coach; Tom Robinson, swimming coach; Ade Schumacher, intramural director; Bob Peterson, assistant trainer, and Harry Decook of the physical education department.

Badgers Win Eight Events.

Wisconsin swimmers won eight out of nine first places. Bert Kreis won the Wildcats' lone first place in the fancy diving. Scoring honors went to Seifert of the Badgers, who won the 220 and 440 yard free style events. Irv McCaffery, Northwestern sophomore who became eligible this semester, competed in three events, taking second place in the 50 and 100 yard dashes and third in the 440 yard free style. Summaries:

300 YARD MEDLEY RELAY—Won by Wisconsin [Emerich, Moody, Noehl]. Time 3:05.7.

220 YARD FREE STYLE—Won by Seifert, Wisconsin; Crowley, Wisconsin, second; Walsh, Northwestern, third. Time 2:20.

50 YARD FREE STYLE—Won by Thompson, Wisconsin; McCaffery, Northwestern, second; Lewis, Northwestern, third. Time 30.4.

FANCY DIVING—Won by Kreis, Northwestern; Noehl, Wisconsin, second; Horton, Wisconsin, third.

100 YARD FREE STYLE—Won by Thompson, Wisconsin; McCaffery, Northwestern, second; Noehl, Wisconsin, third. Time :55.3.

150 YARD BACKSTROKE—Won by Emmerich, Wisconsin; Zehr, Northwestern, second; Dash, Northwestern, Third. Time 1:44.

200 YARD BREASTSTROKE—Won by Ristow, Wisconsin; Sutker, Northwestern, second; Moody, Wisconsin, third. Time 2:32.5.

440 YARD FREE STYLE—Won by Siefert, Wisconsin; Kelly, Northwestern, second; McCaffery, Northwestern, third. Time 5:13.8.

400 YARD RELAY—Won by Wisconsin [Thompson, Emmerich, Crowley, Deutsch]. Time 4:46.5.

NOTRE DAME OFF FOR 2 EASTERN BASKET GAMES

Notre Dame, Ind., Feb. 9.—[Special.]—A 12 man Notre Dame basketball squad, undefeated in eight straight games, left today for New York to meet New York university in Madison Square Garden Saturday night. The Violets have won their last five starts.

Notre Dame will play Syracuse in Syracuse Monday. The Orange team has won eight straight contests and hopes to make it nine straight against Navy in Annapolis Saturday.

Following are those making the trip:

Forwards—Riska, Sadowski, Ziegenhorn, Oberbruner, Yezerski.
Centers—Ertel and Ellis.
Guards—Capt. Brown, Ducharme, Gaglione, Klier, Ryan.

WALKER GETS A BLONDE, SO WIFE GETS A DIVORCE

Newark, N. J., Feb. 9.—[Special.]—Mrs. Clara Hellmars Walker, an artist, swore that she found her husband, Mickey Walker, former boxing champion, in a compromising situation with "a pretty blonde, about 21," and obtained a divorce today.

She said she was satisfied with the $10 a week Walker is paying for their son's support and wants no alimony.

Mrs. Walker testified that when Mickey was sober "he was a gentleman, but when he was drinking he was nasty." She also told of finding lipsticked handkerchiefs and love notes from women in her husband's pockets when she sent his suits to the cleaners.

WIVES OF BRITISH RYDER PLAYERS BANNED ON TRIP

[Chicago Tribune Press Service.]

LONDON, Feb. 9. — Members of Great Britain's Ryder cup team will not be permitted to take their wives to America for the matches next October or November, the British Professional Golfers' association announced today.

Illinois Gymnasts Win Over Maroons, 555 to 541

The University of Illinois defeated University of Chicago, 555 to 541, in a gymnastic meet in Bartlett gymnasium last night.

TERRY AND THE PIRATES—PLAYING THE SKY MARKET

Detroit Signs Greenberg at Increased Pay

Miami Beach, Fla., Feb. 9.—[Special.]—Hank Greenberg, the major leagues' home run hero last year, today signed his 1939 contract with the Detroit Tigers. The big first baseman came to terms during a visit to Owner Walter O. Briggs' home.

Briggs refused to reveal the figure, but said Greenberg received a "nominal raise in salary." Greenberg, who hit fifty-eight home runs last season, has been vacationing in Miami Beach for several weeks.

"Hank got a raise because of his fine performance last season," Briggs said. "I don't know whether he will tie Babe Ruth's record of sixty homers in 1939, but I know he'll be trying."

PIRATES SIGN YOUNG

Pittsburgh, Pa., Feb. 9.—[Special.]—Floyd [Pep] Young, second baseman for the Pittsburgh Pirates, came to terms today. Young signed his 1939 contract after a brief conference with President William Benswanger.

Young, who batted .278 last season, was reported to have received a substantial increase in salary.

President Benswanger also announced the signed contract of Pitcher Bob Klinger reached his desk this morning. Klinger, who was obtained from the Sacramento club of the Pacific Coast league, won twelve and lost five games last season, his first in the majors.

Amateur Basketball

GAMES TONIGHT.
WINDY CITY LEAGUE.
[Park Casino.]
Queen Annes vs. Sappanos Paints [girls].
Ald. Uptons vs. Bill Rands.
Rep. Petrones vs. Marovitz Hebrews.

Schurz Seniors, Juniors Beat Steinmetz in Track

Schurz defeated Steinmetz in a dual track meet in the latter's gymnasium yesterday. The juniors triumphed, 29½ to 26½, while the seniors won, 49 to 32.

PLAY FOR TITLE.

South Bend, Ind., Feb. 9.—[Special.]—South Bend Central and Elkhart will play for the Eastern Division basketball championship of the Northern Indiana conference in the Notre Dame field house tomorrow night.

List Program in U. S. Squash Racquets Meet

Tournament schedules were announced yesterday by Chairman C. Wallace Johnson for three days of play starting tomorrow in the United States Squash Racquets association singles, team and veterans tournament. Chicago officials named by Chairman Johnson include R. W. Starrett, schedule chairman; Edgar J. Hartney, referee chairman; Donald F. Bowey, entertainment chairman, and Robert H. Reid, finance chairman.

In the individual championship, in which a record field of players will battle in the Lake Shore Athletic club, the first round matches will start tomorrow at 9 a. m. following the draw for tournament position. Second round matches will start at 3 p. m. tomorrow, with the semifinals scheduled on Sunday at 2 p. m. and the championship round on Monday at 12 noon.

Finals on Sunday.

First round matches in the national five man team championship will be played at the Chicago Athletic association and the Lake Shore Athletic club tomorrow at 9 a. m. The second round is scheduled for tomorrow afternoon at the C. A. A., where the semi-finals and the finals will also be played on Sunday at 10 a. m. and 3 p. m. The national veterans tournament will be held on the Racquet club courts, with the first round opening at 9 a. m. tomorrow, the second round at 2:30 p. m. tomorrow, the semi-finals on Sunday at 10 a. m., and the finals on Monday at 11 a. m.

The five Chicago players who will challenge for the 1939 team title were named yesterday by Henry L. Parker following playoff eliminations. The team will include J. Dudley Pope, western squash racquets champion; James Anderson of the Chicago Town and Tennis club; Homer L. Dixon Jr., holder of the city championship; William E. Jones of the John Marshall Squash club, and J. E. Janotta of the C. A. A.

Chicago Has Strong Team.

Although Boston, the defending champion team, and other strong eastern teams are entered, the Chicago five will have an excellent chance to capture its first national title, according to tournament experts. All five men are at peak form and, with the advantage of playing on home courts, may take the team trophy west of the Alleghenies for the first time in the history of the game.

College Basketball

LAST NIGHT'S RESULTS.
Loyola, 58; St. Thomas, 36.
Joliet Jr., 43; Morton Jr., 34.
Dubuque, 29; Iowa Wesleyan, 27.
Mt. St. Mary's, 41; Hudson, 31.
George Washington, 59; Washington and Jefferson, 44.
Waynesburg, 61; West Virginia Wesleyan, 26.
South Dakota, 31; South Dakota State, 28.
Carroll, 41, Wheaton, 31.
Wilson Teachers, 32; Elizabethtown, 31.
John Carroll, 43; Toledo, 40.
Platteville, 43; Milwaukee Teachers, 40.
Augsburg, 46; Gustavus Adolphus, 43.
Valley City Teachers, 53; Dickinson, 50.
Eveleth Jr., 33; Virginia Jr., 29.
Duquesne, 39; Baltimore, 34.
Central Normal, 33; Huntington, 27.
Wilmington, 39; Earlham, 34.
Carthage, 52; Elmhurst, 32.
Centenary, 38; La. College, 33.
Louisiana Tech, 39; Loyola [New Orleans], 28.
Grove City, 36; Geneva, 34.

HOLD HANDBALL TOURNEY.

The annual Central A. A. U. state singles handball tournament will be held in the Midwest Athletic club from Feb. 20 to 26.

LOYOLA DEALS ST. THOMAS FIVE A 58-36 DEFEAT

Sixteenth Victory in Row; Kautz Gets 18 Points.

The Loyola university basketball team beat St. Thomas college of St. Paul, 58 to 36, before 1,000 in the Loyola gymnasium last night. It was the Ramblers' sixteenth consecutive victory.

Wibs Kautz of Loyola made 18 points on seven baskets and four free throws. His season's total now is 264. Mike Novak, Loyola's 6 foot 9 inch center, made 11 points.

Starting a substitute team, Loyola trailed, 10 to 6, after 10 minutes of play. In the second half, with the regulars playing, Loyola rapidly drew away to a 39 to 20 lead. Thereafter the Ramblers never were in danger.

LOYOLA [58].	B.	F.	P.	ST. THOMAS [36].	B.	F.	P.
Schell.f	0	0	2	Sullivan.f	3	3	1
Graham.f	0	3	0	Feeley.f	7	1	0
Novak.c	5	1	1	Janni.c	2	0	4
Driscoll.g	2	0	0	Zukaitis.g	0	0	4
Wenskus.g	2	2	3	Fridell.g	0	2	3
O'Brien.f	5	1	2	Salscheider.c	1	1	0
Hofherr.f	0	0	1	Kindler.c	0	1	3
Hogan.f	1	3	2	Makousky.c	1	0	1
Kautz.g	7	4	1	Schaikoski.g	0	0	0
O'Connor.g	0	0	0	Olsen.g	0	0	2

Referee—Joe Kupcinet [De Paul]. Umpire—Dutch Kriznecky [Beloit].
Free throws missed—Hogan [4], Salscheider [3], Kautz [2], Zukaits, Kindler, Wenskus.

Mrs. Zech, Miss Johnson Eliminated in Florida Golf

Palm Beach, Fla., Feb. 9.—[Special.]—Chicago's two representatives in the annual Palm Beach women's golf tournament, Mrs. Lillian Zech and Miss Shirley Ann Johnson, were eliminated in the semi-final round today. Mrs. Zech was beaten by Jean Bauer, Providence, R. I., 4 and 3, and Miss Johnson lost to Mrs. William Hockenjos Jr., Lake Hopatcong, N. J., 2 and 1. Miss Bauer and Mrs. Hockenjos will meet for the title tomorrow.

A Tastier, Cooler Smoke
Mild, aromatic
MONROE DOCTRINE
trial pkg. 25c
8-oz. Vacuum Tins $1.00
16-oz. Vacuum Tins $1.90
Serving the Smoker Well
W. F. MONROE CIGAR CO.
15 S. DEARBORN ST., CHICAGO
Postage Prepaid on Mail-Phone Orders

The Man who Cares says:—CARSTAIRS

Carstairs is 86.8 proof. It is a blend of several fine whiskies, every drop 4 or more years old. 57½% straight whiskey and 42½% other whiskey four years or more old. The straight whiskies in this product are four years or more old. 57½% straight whiskey and 42½% other whiskey four years or more old. Carstairs Bros. Distilling Co., Inc., New York City, N.Y.

An impression of Buck Thomas by James Montgomery Flagg

A Name of Fine Traditions since 1788

BUCK THOMAS* is a well traveled man. But he didn't have to travel far to discover the secret of being a popular host!

"Learn to treat yourself right! That's Rule No. 1!" says Buck. "To be a graceful 'treater' of others, learn to order your own meat and drink wisely and well!

"In choosing a whiskey, consider its ancestry! I went for Carstairs because of the high traditions back of its name. The House of Carstairs has been making fine business history since Washington's day. And the present Carstairs Whiskey keeps faith with the time-honored Carstairs standards of integrity."

The Carstairs available today is a blend of several illustrious whiskies, each of them 4 years or more old. And it's a blend of character, too. Character that gives you deep, mellow flavor with delicate bouquet. Rich, full taste with light body. Character for "the Man who Cares"!

*The name "Buck Thomas" is not intended to refer to any specific individual, but merely to a type; the type of "man who cares".

CARSTAIRS ... BLENDED WHISKEY OF CHARACTER

Copyright, 1939, by Carstairs Bros. Distilling Co., Inc., N.Y.C.

BROWN, MUSTO BOX TONIGHT IN EIGHT ROUNDER

Spencer and Harris Meet in Semi-Final Bout.

Clarence Brown, south side heavyweight, who whipped Paul Hartnek and held Alex Kettles to a draw in his last two starts, will try to continue the good work in an eight round bout against Tony Musto, Blue Island slugger, in White City, 63d street and South Park avenue, tonight. Musto has lost only one decision in twenty-five professional appearances.

In the five round semi-final Gene Spencer, South Chicago junior lightweight, meets Ray Harris of South Bend. One of four matches of four rounds will bring together Marion Mosley, Burnside, Ill., heavyweight, and Orlando Trotter, former Illinois Athletic club light heavyweight champion. Both are undefeated in the professional field. George Nyberg, Port Arthur, Ont., welterweight, tackles Billy Martin, and Cocky O'Brien faces Jimmy Santora.

Amateur boxers from East Chicago, Bloomington, and Chicago will clash in a series of contests tonight in Madison Athletic club, 4711 Madison street. . . . Tony Motisi, Catholic Youth organization welterweight, has returned from Racine, Wis., where he conquered Owen Woods Wednesday, to resume preparations for his six round bout against Tommy Pallatin in Marigold Gardens Monday. Eddie Lander and Frankie [Kid] Covelli are principals in the eight round windup. . . . Matchmaker James C. Mullen has postponed his next show in the Coliseum until Feb. 23.

SANTA ANITA ENTRIES.

FIRST RACE—Purse $1,500, claiming, maiden 3 year olds and up, 6 furlongs [chute]:
Cross Sign.........120 | Mark Hellinger...120
Noroton............120 | Nikta.............108
Anhuac.............120 | Moliere...........120
Fast Flight........108 | Jalco.............120
Irish Broom........120 | Big Ed............108
Water Wagon........120 | Shasta Fitz.......108

SECOND RACE—Purse $1,500, Grade D, allowances, 4 year olds and up, 6 furlongs [chute]:
Bulwark............116 | *Alviso...........111
Sunsun.............110 | Congressman.......113
Red Pepper.........110 | Mad Money.........113

THIRD RACE—Purse $1,500, claiming, 4 year olds and up, 1 mile:
Rothbury...........111 | *Return Check....104
Denbigh............113 | Calaveras........113
Midwick............109 | Gamelon..........109
Testa..............111 | The Marker.......111
Quality Shot.......106 | Bon Hommage......114
King Royal.........113 | Cannibal.........113

FOURTH RACE—Purse $1,500, allowances, 3 year olds, 6 furlongs [chute]:
Tonopah Queen...106 | †Snap Clock......109
Shining One.....109 | Pansys Third.....110
†Glad Francis...115 | Sun Plume........115
Outdone.........113 | Bugles Bow.......111
Sabariel........118
†J. C. Ellis entry.

FIFTH RACE—Purse $1,500, claiming, 4 year olds and up, 6 furlongs [chute]:
Plea...............112 | Stand In.........112
Campillo...........112 | Marching Feet....109
Sweep Royal........114 | Mightily.........114
Ariel Cross........120 | High Vote........120
*Wise Beauty.......106 | *Klister.........104
Ezechias...........110 | Miss Premier.....111

SIXTH RACE—Purse $2,000, Grade C handicap, 4 year olds and up, 7 furlongs [chute]:
Pattycake..........109 | Unselfish........109
Hypocrite..........107 | Sweepalot........111
Bourbon King.......109 | Indian Broom.....116
War Minstrel.......112 | Capt. Cal........118

SEVENTH RACE—Purse $1,500, claiming, 4 year olds and up, 1 mile:
Gallaclay..........117 | Old Nassau.......112
Mr. Grundy.........112 | Swahili..........108
Winning Chance.....108 | Allanwood........112
Fire Marshal.......112 | Merry Mood.......114
Jolito.............109 | Vespasiano.......114

EIGHTH RACE—Purse $1,500, claiming, 4 year olds and up, 1 1-4 miles [chute]:
Donald Duck........112 | Sickle Bill......112
Celer d'Or.........105 | *Shalot..........107
Jonnie Nuchols.....112 | Melody Boots.....111
*Golden Nut........107 | *Short Bread.....109
Transbird..........112 | *Never Never.....111
Reigh Begoe........105 | Auhelation.......112
*Apprentice allowance claimed.

FAIR GROUNDS RESULTS.

FIRST RACE—Purse $600, claiming, 4 year olds and up, 1 mile and 70 yards:
Dedication, 111 [Eccard]..16.80 7.20 4.40
Straight Thru, 106 [Bowen] 5.00 3.60
Doug Brashear, 102 [Oros].. 3.20
Time, 1:45 4-5. Crout au Pot, Getalong, Stepinanna, Celtic Legend, Abbots Hour ran.

SECOND RACE—Purse $600, claiming, 3 year old maidens and winners of one race, 6 furlongs:
Princess Verte, 112 [Cornay] 5.20 3.00 2.60
Grand Villa, 104 [Bowen] 3.40 2.60
*Brilliant One, 110 [Vercher] 4.40
Time, 1:15 3-5. *Our Queen, Hot or Cold, Mollie V., Eselo, General R., Viernes Santo, *Beths Baby, Monopolize, and Royal Notion ran. *Field.

THIRD RACE—Purse $600, claiming, 4 year olds and up, 6 furlongs:
Chick, 111 [Stuller]......14.40 6.00 4.00
Hueu, 116 [West]........ 4.20 3.20
*Houstonian, 106 [Bowen] 3.40
Time, 1:15 2-5. Forceful, Spartan Lady, *Love Lost, Dick Greenock, Copper Kitty, Off Duty, Mary Senate, *Jolly Faye, and Ann Star ran. *Field.

FOURTH RACE—Purse $600, claiming, 4 year olds, 1 mile and 70 yards:
War Trade, 109 [Pascuma] 3.60 3.00 2.60
Willow Plume, 107 [Bowen] 4.60 3.00
Sherry B., 111 [Connor].... 3.60
Time, 1:46 4-5. Quickquick, Linter, Connie Plaut, At Home and Now and Then ran.

FIFTH RACE—Purse $600, claiming, 4 year olds and up, 1 1-16 miles:
Night Gail, 106 [Oros]..14.60 6.00 4.20
Transit Lady, 106 [Bowen] 3.00 2.60
Persuader, 116 [Fields].... 4.80
Time, 1:48. Lena J., Prum, War Jest, Synod, Maebob, and Bobbrax ran.

SIXTH RACE—Purse $700, claiming, 4 year olds and up, 6 furlongs:
Sanctity, 116 [Hauer]......14.40 6.20 3.20
Pegging Away, 104 [C'l'bg] 3.00 2.40
Yule Star, 105 [Bowen].. 3.00
Time, 1:14 3-5. Fore, Chanting, Good Omen, and Walter L. ran.

SEVENTH RACE—Purse $600, claiming, 4 year olds and up, 1 1-16 miles:
Justa Flight, 110 [Oros].. 7.40 3.40 2.80
Garden Message, 110 [Castille]........ 5.60 3.80
Miss Apprehend, 103 [Cornay]...................... 3.20
Time, 1:48 1-5. Jim Cornell, *Bay Memor, Abercrombie, My Feng, Crack Boy, Gold Color, *Mere Frolic, Skipsea, and *Madrush ran. *Field.

SANTA ANITA RESULTS.

FIRST RACE—Purse $1,500, maiden 3 year olds, 6 furlongs [chute]:
W'dingCall, 118 [W.F.W'rd].12.20 6.80 4.60
Timu Me, 115 [Coucci]... 29.40 13.00
Kiloise, 110 [Yager]...... 4.80
Time, 1:13 4-5. Bayards Son, Repsac, Miss Laurel, Trip By, Mutinous, Mary Florence, Torch Singer, Torpedo Lass, and Cynthia Ann ran.

SECOND RACE—Purse $1,500, claiming, 4 year olds and up, 1 mile 1 furlong:
ShastaRacket, 111 [B'rman].16.00 8.80 6.40
Bon Amour, 111 [Coucci]. 6.00 4.40
EnochBorland, 107 [R'b's'n] 15.40
Time, 1:52 4-5. Santa Monica, Don Grafton, Dissent, Delicia Boy, Veracidad, Donna Bonita, Inauguration, Bon Jade, and Sky Breeze ran.

THIRD RACE—Purse $1,500, maiden 3 year olds, 6 furlongs [chute]:
Bostwar, 118 [Longden]..28.20 12.80 6.20
King Cotton, 118 [Bierm'n] 3.80 2.80
Play Pence, 113 [Reynolds] 4.40
Time, 1:11 4-5. Torca, Herocanet, In the Shade, Teddy's Girl, Bar Thirteen, Amerosa, Belplay, and Sadie X ran.

FOURTH RACE—Purse $1,500, claiming, 4 year olds and up, 1 mile:
Do It, 107 [Fagan].......125.60 38.60 16.00
Caritre, 107 [Reynolds].... 9.80 5.20
Broad Wink, 113 [Bierman] 3.40
Time, 1:40. Wasatch, Below Zero, Manrico, Mottled, Pep Talk, Easter Parade, Sun Portland, and Housekeeper ran.

FIFTH RACE—Purse $1,500, claiming, 4 year olds and up, 7 furlongs:
Born Happy, 112 [Longd'n].11.00 5.40 3.20
Jawbreaker, 108 [Wall].... 5.80 3.20
Rock X., 116 [James]...... 2.60
Time, 1:25 2-5. Urge Me, Blaufuss, Leightonwood, slapped, Cardarrone, Uallno, Flying Heir, Ethelmont, and Gold Trophy ran.

SIXTH RACE—Purse $1,500, allowances, grade C handicap, 3 year olds, 6 furlongs:
GalleySlave, 103 [S.Renick] 5.80 3.60 2.40
Roman Hero, 114 [Scheih] 5.00 2.80
Naseberry, 114 [Stevenson] 2.40
Time, 1:11. Count Eleven, Alex the Great and One Shen ran.

SEVENTH RACE—Purse $1,500, claiming, 4 year olds and up, 1 mile and 1 furlong:
Dah He, 103 [Wall]........ 6.60 4.00 2.60
Wing and Wing, 114 [S. Coucci]................. 10.80 4.20
Star Shadow, 108 [James] 2.40
Time, 1:50 2-5. Chasar, Amor Brujo, Grey Count, and Count Pan ran.

EIGHTH RACE—Purse $1,500, claiming, 4 year olds and up, 1¼ miles:
Kandahar, 114 [Neves]...15.00 7.80 5.40
Au Man, 114 [B. James].. 3.80 3.00
Recoatna, 112 [W.F.Ward] 5.80
Time, 2:05. Turkish Brand, Costep, Silver Sarah, Zor, Yarn Sox, Sun X, and Old Jake ran.

DICK TRACY—Worried

HIALEAH PARK ODDS & JOCKIES

FIRST RACE—2 year olds, 3 furlongs:

Unico	1	112	Peters	8-1
Williamstown	2	112	P. Roberts	15-1
Maeace	3	112	J. Renick	5-2
Single Feature	4	112	Stout	20-1
Baggrave	5	112	Meade	6-5
Centuple	6	112	Craig	3-1
Maescend	7	118	Steffen	5-2

SECOND RACE—4 year olds and up, 1 1-8 miles:

Package	1	114	Ashcroft	8-1
Whata Pal	2	112	A. Snider	3-1
Manhattan	3	118	Charlton	6-1
Later On	4	117	Yarberry	8-1
Wicked Time	5	107	Robart	20-1
Alter Ego	6	117	Decamillie	10-1
Gold Cross	7	114	Bateman	20-1
Nipponese	8	119	D.Neade	15-1
Summer Hail	9	102	Huff	15-1
Razzle Dazzle	10	112	Maloney	20-1
Sciva	11	119	Luther	15-1
Palan	12	119	No boy	3-1

THIRD RACE—3 year olds, 6 furlongs:

Sly Kitty	1	110	E. LaBlanc	6-1
Kaptime	2	120	J. Wagner	15-1
Bing Bong	3	115	Peters	10-1
Darby Du	4	120	Anderson	5-2
Beacon Rock	5	120	Donoso	20-1
Lees	6	115	Maloney	5-1
Peachy Pie	7	110	Charlton	30-1
Azafran	8	110	Snider	5-1
Parking Ticket	9	120	Wright	3-1
Finella	10	115	F. A. Smith	6-1
Cantovino	11	115	Schmidl	10-1
Minstrel Wit	12	115	Yarberry	20-1

FOURTH RACE—4 year olds and up, 6 furlongs:

Perfect Peace	1	116	E. Arcaro	6-1
Faust	2	115	Pariso	4-1
Lenpola	3	110	I. Hanford	5-1
Black River	4	122	E. Arcaro	8-1
Rodwyn	5	111	J. Renick	30-1
Billmar	6	115	Peters	20-1
Woodsia	7	110	Charlton	30-1
Bubblesome	8	116	A. Cooper	5-1
Exhilaration	9	115	Peters	15-1
Becky Bates	10	108	F. A. Smith	3-1

FIFTH RACE—3 year olds, 6 furlongs:

Lady Val	1	98	Charlton	20-1
Fast Work	2	111	J. Renick	15-1
Scotch Trap	3	115	No boy	30-1
Greedan	4	109	G. Miller	20-1
Modern Age	5	104	Yarberry	8-1
Bucket Head	6	104	F. A. Smith	10-1
Sassy Lady	7	107	J. Wagner	8-1
Range Dust	8	118	Porter	5-1
Travel Agent	9	118	Hartle	6-1
Paddy	10	117	Donoso	2-1
Rock Maker	11	111	E. Arcaro	8-1
Little Rhody	12	106	Maloney	20-1

SIXTH RACE—3 year olds, 1 1-8 miles:

Trim Rigging	1	102	H. Mora	30-1
Petee Gene	2	110	Balaski	8-1
Jean C	3	105	Decamillie	6-1
Fay D.	4	100	Charlton	5-1
Blue Fang	5	108	Snider	8-1
Big Red	6	113	Murphy	10-1
Ware	7	103	Schmidl	15-1
Henryels Pick	8	102	Ashcroft	12-1
Detained	9	110	R. Merritt	8-1
Gold Dart	10	113	Delara	8-1
Other One	11	100	E. LeBlanc	20-1
Jest Once	12	110	Meade	3-1

SEVENTH RACE—4 year olds and up, 1 1-8 miles:

Poniard	1	118	D. Meade	12-1
Black Gift	2	112	W. Garner	8-1
Shining Sun	3	114	Yarberry	5-2
Fight Back	4	118	J. Renick	10-1
Early Settler	5	116	Robart	2-1
White Hot	6	122	A. Cooper	15-1
Black Birder	7	116	E. Arcaro	3-1

EIGHTH RACE—4 year olds and up, 1 1-8 miles:

Foxton	1	117	P. Roberts	6-1
Playing Dan	2	117	A. Snider	5-1
Freestone	3	114	No boy	20-1
Espinaca	4	117	Nash	5-2
Rebel Yell	5	114	Yarberry	15-1
Sun Crax	6	114	G. Miller	8-1
Brilliant Rock	7	122	W. Garner	15-1
Geneva Cross	8	119	No boy	10-1
Moujik	9	120	Donoso	20-1
Winged Victory	10	122	Anderson	30-1
Jolyon	11	114	Charlton	5-1
Prince Pompey	12	119	Arcaro	20-1

TODAY'S SELECTIONS

SANTA ANITA, ARCADIA, CAL.
[Fast.]

1—Big Ed, Anahuac, Cross Sign.
2—Bulwark, Alviso, Mad Money.
3—Denbigh, Calaveras, Cannibal.
4—Glad Francis, Sabariel, Sun Plume.
5—ARIEL CROSS, Campillo, Mightily.
6—War Minstrel, Capt. Cal, Bourbon King.
7—Vespaciano Galla Clay, Winning Chance.
8—Melody Boots, Golden Nut, Sickle Bill.

HIALEAH, MIAMI, FLA.
[Fast.]

1—Maescend, Baggrave, Unico.
2—Manhattan, Later On, Gold Cross.
3—Azafran, Sly Kitty, Minstrel Wit.
4—PERFECT PEACE, Bubblesome, Faust.
5—Paddy, Range Dust, Travel Agent.
6—Jest Once, Big Ned, Gold Dart.
7—Blackbirder, White Hot, Poniard.
8—Espinaca, Winged Victory, Moujik.

FAIR GROUNDS, NEW ORLEANS, LA.
[Fast.]

1—Vote Boy, Goster, Valdina.
2—Sars, Double Whisk, Margaret J.
3—Ducmise, Big Broom, Waka.
4—Sara Greenock, King Black, Casino Pete.
5—Patchpocket, Catchall, Saxopal.
6—NOAH'S PRIDE, Royal Flight, Migal Fay.
7—Rockrim, Taximan, Lugano.

Daily Doubles

HIALEAH.
Maenerva and Story Time............$122.30

FAIR GROUNDS.
Princess Verte and Quick............$72.40

FAIR GROUNDS ENTRIES.

FIRST RACE—Purse $600, claiming, 4 year olds and up, 6 furlongs:
Golden Silence....113 | *Sport Heel.......107
*Last Hop.........114 | *Valdina..........112
*Miss Webb........104 | *Vote Boy.........116
*Mount Kala.......105 | *Glow Set.........107
Goster............117

SECOND RACE—Purse $600, maiden 3 year olds, 6 furlongs:
Lucky Cloud.......114 | Sunabell..........114
Double Whisk......114 | †Sars.............114
Alms..............109 | Margaret J........109
Molly Green.......109 | Benny Joe.........114
†Smine............109 | Kosse.............114
†H. D. Sheldon entry.

THIRD RACE—Purse $600, claiming, 3 year olds and up, 5½ furlongs:
Liberty Oak.......111 | Hands Down........106
Miss Sis..........106 | Big Broom.........114
Red Hook..........111 | Buck's Image......111
Waka..............111 | *Idle Worker......109
*Bilkan...........106 | Roll Around.......103
Miss Selma.........96 | *Ducmise..........108
*Gurt Palmer......101 | *Royal Tuscan.....109
*Bryonin..........106 | Calanta............99
*Miles Standish...106 | Sound Wave........114

FOURTH RACE—Purse $600, claiming, maiden 2 year olds, 2 furlongs:
My Last Dollar....115 | Shady Sue.........112
Trim Stepper......112 | Conman............115
Casino Pete.......115 | Sara Greenock.....115
King Black........115 | Donna Gal.........112
Moody.............115 | Red Sails.........115
Bright View.......112 | Parade Leader.....115
Maud Bane.........112 | Fan Dandy.........115
Betsobel..........112 | Miss Mogul........112
Spot Lamp.........112 | Mac's Cantor......115

FIFTH RACE—Purse $600, claiming, 4 year olds and up, 1 1-16 miles:
*Night Bud........111 | *Black Scout......111
Vedalia...........109 | *Chehalis.........111
John Tio..........116 | *Saxopal..........111
*Miss Adams.......106 | Patchpocket.......116
Pirate Lass.......111 | *Catchall.........111
*Good Memory......111

SIXTH RACE—Purse $600, claiming, 4 year olds and up, 1 mile and 70 yards:
Sister Polly......105 | *Petard...........111
Green Country.....110 | *Strolling Home...104
*Migal Fay........106 | My Gracious.......110
False Card........111 | *Noah's Pride.....111
Royal Flight......116 | *Imperial Jean....109
Ho................112

SEVENTH RACE—Purse $600, claiming, 4 year olds and up, 1 mile and 70 yards:
Onleave...........111 | *Friendly Foe.....108
Petty Taw.........106 | Creole Beauty.....106
Broadway Girl.....106 | *Colonel Martis...104
*Fast Roamer......110 | *No Doubt.........106
*Almarine.........101 | *Triple Play......110
*Dr. McLarney.....106 | Prince Jean.......109
*Dusky Maid.......103 | *Zanny............110
Belton............111 | Rockrim...........111
Lugano............111 | Taximan...........115

HIALEAH PARK FORM CHART

[BY THE ASSOCIATED PRESS.]
FEBRUARY 9, 1939.

FIRST RACE—Purse $800. [Claiming price, $2,500.] Maiden 2 year olds. Nursery course. Three furlongs [straightaway]. Start good. Won driving, place same. Went to post at 2:02. Off at 2:04. Winner b. c., 2, by High Cloud-Miss Minerva, by Black Toney. Owner, Maemere farm. Trainer, G. E. Phillips. Net value to winner, $600; second, $125; third, $50; fourth, $25. Time, :35 1-5. Weather clear, track fast.

Horse—	Wt	PP	St			Str	Fin	Jocky	Eq odds
*MAENERVA	118	12	1	...	...	1½	1½	E.Steffen	6.15-1
PIRATE SHIP	115	8	2	...	...	2 1½	2 1½	R.Donoso	2.45-1
MARION W.	115	1	5	...	...	3 hd	3 1½	D.Meade	8.20-1
DARBY DALLAS	118	7	7	...	...	5 1	4½	L.Balaski	39.20-1
HARD LU	115	2	4	...	...	4½	5 3	F.A.Smith	2.55-1
GOLDEN CARGO	115	3	3	...	...	7 1	6½	I.Hanford	15.25-1
*POMPOYANTE	115	13	6	...	...	6 1	7 1	H.Lindberg	6.15-1
EAGLE SCOUT	118	9	12	...	...	12	8½	J.Stout	66.55-1
CELE CARNEY	115	4	9	...	...	8½	9½	M.Peters	11.95-1
PREFERRED TIME	113	5	8	...	...	9½	10 1½	W.Yarberry	48.15-1
ALSELEDA	118	6	11	...	...	10 1	11½	G.L.Smith	25.60-1
COUNT NATURAL	118	10	13	...	...	13	12 1	C.Calvin	36.90-1
BAY JAMES	118	11	10	...	...	11 1½	13	I.Anderson	31.75-1

*Field.

Two dollar mutuels paid: Maenerva, $14.30 straight, $6.00 place, $3.90 show; Pirate Ship, $3.90 place, $2.90 show; Marion W., $4.90 show.

SECOND RACE—Purse $1,000. [Claiming price, $1,250.] Fillies and mares, 4 year olds and up. Seven furlongs [out of chute]. Start good. Won driving, place easily. Went to post at 2:33. Off at 2:34½. Winner br. m., 5, by Challenger II.-Imagination II., by Buchan. Owner, Mrs. L. Phillips. Trainer, G. S. Preece. Net value to winner, $700; second, $150; third, $100; fourth, $50. Time, 1:25 2-5.

Horse—	Wt	PP	St	¼	⅜	Str	Fin	Jocky	Eq odds
STORY TIME	110	5	5	3 hd	2 2	2 5	1 ns	J.Ashcroft	4.75-1
BLUE GROTTO	108	9	1	1 1½	1 3	1 hd	2 4	R.Nash	1.25-1
FREE AGAIN	112	1	3	2 3	3 4	3½	3½	E.Maloney	5.70-1
JESSIE V. L.	110	3	8	5 1½	4 1	4 3	4 1½	A.Snider	7.05-1
FLYING ORPHAN	110	4	6	9	7½	5 5	5 8	W.Yarberry	56.30-1
JEN	108	2	4	7 1	6 1	6 3	6 6	N.Pariso	37.25-1
SPANISH MAID	108	8	2	4 1	5 1	7 1	7 3	W.C.Huff	44.25-1
ANTHONIA II.	115	7	7	8 1	8 3	8 1	8 1	H.Keppler	86.55-1
DANCING DOLL	115	6	9	9	9	9	9	R.Donoso	5.90-1

Two dollar mutuels paid: Story Time, $11.50 straight, $3.50 place, $2.70 show; Blue Grotto, $2.80 place, $2.40 show; Free Again, $3.30 show.

THIRD RACE—Purse $1,000. [Claiming prices, $2,000 to $1,500.] Three year olds. Six furlongs. Start good. Won driving, place same. Went to post at 3:03. Off at 3:05½. Winner br. f., 3, by Teddy-Green Girl, by John P. Grier. Owner, Calumet farm. Trainer, F. J. Kearns. Net value to winner, $700; second, $150; third, $100; fourth, $50. Time, 1:13 1-5.

Horse—	Wt	PP	St	¼	½	Str	Fin	Jocky	Eq odds
GREENY	111	7	7	6 hd	4 1	5½	1 hd	I.Anderson	9.95-1
REPELLER	120	6	10	11 3	11½	4½	2½	E.Steffen	8.75-1
KINGOO	113	10	8	8 4	6 1	6 1	3 2	E.Arcaro	4.10-1
TO TOWN	115	11	3	4½	2 hd	2½	4 1	J.Stout	6.25-1
OKLAB	116	1	1	1 1	1½	1 hd	5½	D.Meade	4.70-1
NANAHCUB	106	2	4	2 hd	3 1½	3½	6 2	C.Charlton	3.20-1
STAR OF PADULA	115	8	2	7 3	7 2	7 2	7 2	A.Snider	7.70-1
BISSAKERRY	115	12	6	5 2	5 3	8 1	8½	J.Deering	131.85-1
BOLIS	113	9	9	10 1	9 1	9 1	9½	E.Porter	59.65-1
SILSWEEP	115	4	11	9½	10 1	10 1	10 1	G.L.Smith	218.60-1
LITTLE HARPIST	102	3	12	12	12	12	11 2	R.Nash	69.10-1
MANAMAID	113	5	5	3 hd	8½	11 2	12	M.Peters	58.70-1

Two dollar mutuels paid: Greeny, $21.90 straight, $9.70 place, $5.80 show; Repeller, $8.30 place, $5.40 show; Kingoo, $4.00 show.

FOURTH RACE—Purse $1,000. [Claiming prices, $1,750.] Four year olds and up. Six furlongs. Start good. Won driving, place same. Went to post at 3:34. Off at 3:37. Winner b. g., 5, by Masked Marvel II.-Blue Light, by Sir Martin. Owner, J. J. Watts. Trainer, Mary Hirsch. Net value to winner, $700; second, $150; third, $100; fourth, $50. Time, 1:11 2-5.

Horse—	Wt	PP	St	¼	½	Str	Fin	Jocky	Eq odds
BLUE MARVEL	116	8	1	2 1½	2 4	1½	1 1	M.Peters	9.35-1
CROWNING GLORY	116	10	3	4½	3 2	3 4	2 1	R.Donoso	2.75-1
SUN ANTIOCH	120	7	2	1½	1½	2 2	3 6	A.Schmidl	4.50-1
BARBARA A.	106	9	5	6½	6 1	4 1	4½	C.Charlton	9.40-1
JACK FLY	114	1	6	8½	5½	5½	5 hd	A.DeLara	136.80-1
ODDESA LAD	114	6	4	5 2	4½	6 1	6 1	D.Meade	8.90-1
SWEEPING FLAME	116	5	8	9½	9 1	7½	7½	J.Rosen	55.40-1
COIL SPRING	114	4	9	3 hd	7½	8½	8 4	E.Arcaro	5.10-1
GRAND LIGHT	109	2	10	10 4	10 5	10 10	9 2	R.Bateman	118.50-1
CRAEME CRACKER	109	3	7	7 2	8½	9 1	10 15	J.Wagner	25.60-1
THE WHALE	114	11	11	11	11	11	11	A.Craig	6.25-1

Two dollar mutuels paid: Blue Marvel, $20.70 straight, $8.60 place, $4.80 show; Crowning Glory, $4.90 place, $3.30 show; Sun Antioch, $3.70 show.

FIFTH RACE—Purse $1,000. The Orlanho. Four year olds and up in grade C. Six furlongs. Start good. Won driving, place same. Went to post at 4:05. Off at 4:06½. Winner br. g., 6, by Bull Dog-Beauty Slave, by Black Toney. Owner, Fanfare farms. Trainer, D. McDermid. Net value to winner, $700; second, $150; third, $100; fourth, $50. Time, 1:11 2-5.

Horse—	Wt	PP	St	¼	½	Str	Fin	Jocky	Eq odds
BLIND PIG	112	5	2	2 hd	1 hd	1 hd	1½	R.Nash	5.65-1
LEGENDA	118	1	3	5 1	4½	4 4	2 1½	E.Arcaro	2.60-1
IRISH MOON	112	4	1	1 hd	2 hd	2 1	3 1	D.Meade	11.60-1
COUNT MORSE	117	2	4	3 hd	3 3	3½	4 2	I.Anderson	1.40-1
OUR KETCHAM	112	3	5	4 1	5 4	5 5	5 10	C.Charlton	4.50-1
FAIRY DALE	113	6	6	6	6	6	6	M.Peters	70.45-1

Two dollar mutuels paid: Blind Pig, $13.30 straight, $4.20 place, $3.10 show; Legenda, $4.10 place, $3.50 show; Irish Moon, $4.00 show.

SIXTH RACE—Purse $1,000. The Sarasota. Four year olds and up in grade C. Six furlongs. Start good. Won driving, place easily. Went to post at 4:34. Off at 4:34½. Winner dk. b. c., 4, by Gallant Fox-Nimba, by War Cloud. Owner, M. Field. Trainer, G. M. Odom. Net value to winner, $700; second, $150; third, $100; fourth, $50. Time, 1:11.

Horse—	Wt	PP	St	¼	½	Str	Fin	Jocky	Eq odds
CATTISTOCK	117	5	3	2 hd	2 hd	1½	1 hd	D.Meade	1.10-1
KNIGHT'S HAVEN	112	2	7	6 3	5 3	4 1½	2 3	J.Barba	9.55-1
MANSCO	121	7	1	7	7	6 3	3 ns	E.Arcaro	3.45-1
DETROIT BULL	117	4	2	1 1½	1 1	2½	4 hd	M.Peters	14.55-1
INDOMITABLE	116	6	5	4 1	3 2	3 1½	5 2	N.Pariso	31.75-1
POSTERITY	117	3	4	3 hd	4½	5 2	6 2	R.Donoso	4.95-1
MARSON	112	1	6	5 1	6 1	7	7	E.Maloney	16.05-1

Two dollar mutuels paid: Cattistock, $4.20 straight, $3.90 place, $2.80 show; Knight's Haven, $8.90 place, $4.10 show; Mansco, $2.70 show.

SEVENTH RACE—Purse $1,100. The Punta Gorda. Three year olds. Mile and a sixteenth [on the turf]. Start good. Won easily, place same. Went to post at 5:04. Off at 5:06½. Winner b. c., 3, by Busy American-Edith Alice, by Pennant. Owner, C. H. Trotter. Trainer, same. Net value to winner, $775; second, $175; third, $100; fourth, $50. Time, 1:47 4-5.

Horse—	Wt	PP	St	¼	½	Str	Fin	Jocky	Eq odds
SILENT WITNESS	113	1	1	1 3	1 1	1 4	1 3	D.Meade	6.10-1
BOSTON LAD	102	4	4	10 4	9 4	3 1	2 3	R.Nash	3.75-1
IMAGE OF WAR	111	5	3	2 1	2 1	2 4	3 5	W.Yarberry	11.95-1
TOP QUEEN	108	10	11	8 3	6½	4 hd	4 2	P.Roberts	2.70-1
CALUMET RED	113	2	2	3 1	4 2	5 2	5 5	I.Anderson	14.50-1
CHALMAC	110	9	10	11	11	8 1	6 3	K.Knott	30.85-1
NICHOLAS S.	105	3	6	5½	5 2	6 4	7 4	J.Ashcroft	38.45-1
JOHN'S HEIR	107	7	7	4½	3 hd	7 3	8 hd	F.A.Smith	3.50-1
HUMMING	109	8	8	7 1	8 2	9 2	9 3	J.Stout	136.40-1
GALLANT NEB	113	6	5	6 1½	7 1½	10 8	10 hd	E.Arcaro	15.85-1
DARK CHANNELLE	105	11	9	9 hd	10 hd	11	11	H.Lindberg	122.35-1

Two dollar mutuels paid: Silent Witness, $14.20 straight, $6.30 place, $4.40 show; Boston Lad, $5.60 place, $4.30 show; Image of War, $5.40 show.

EIGHTH RACE—Purse $1,000. [Claiming prices, $1,250 to $1,000.] Fillies and mares. Four year olds and up. Mile and a furlong. Start good. Won driving, place same. Went to post at 5:35. Off at 5:39. Winner b. m., 6, by Cotlogomor-Sequel, by Book. Owner, Mrs. M. A. Smith. Trainer, H. Smith. Net value to winner, $700; second, $150; third, $100; fourth, $50. Time, 1:53.

Horse—	Wt	PP	St	¼	½	Str	Fin	Jocky	Eq odds
CONTINUITY	117	4	2	2 hd	2 hd	1 1	1 1½	M.Peters	5.15-1
PANORAMA	114	1	7	5 1	6 1	3 4	2 1½	E.Arcaro	9.50-1
GUILD	109	9	10	9 1	9 1	4 2	3 1	F.A.Smith	34.75-1
HI-TIDE	115	12	1	4 4	3 hd	2½	4 2	D.Meade	3.15-1
FLAG SONG	112	6	4	11 2	11½	5 1	5 hd	J.Ashcroft	3.40-1
SCHLEY NURSE	110	5	5	7½	5 hd	8 1	6 1	W.C.Huff	9.10-1
FLYING LANCE	110	3	12	12	12	9½	7½	A.Snider	23.00-1
SHARP GIRL	106	2	6	1 hd	4 2	6 1	8½	W.Yarberry	10.85-1
HALLIE'S PLAY	111	7	3	3 1½	1 hd	7½	9 3	R.Donoso	64.45-1
ALPENGLOW	113	8	11	8½	8 1	10 1	10 3	C.Charlton	12.10-1
SINK OR SWIM	107	10	8	10 2	7½	11 3	11 4	N.Pariso	29.40-1
HUSTLE ALONG	102	11	9	6 1	10 1	12	12	R.Nash	71.85-1

Two dollar mutuels paid: Continuity, $12.30 straight, $6.00 place, $4.30 show; Panorama, $9.60 place, $7.00 show; Guild, $18.80 show.

CASTING EVENTS ARE SCHEDULED FOR SPORTS SHOW

The Tribune Will Sponsor Week's Program.

BY BOB BECKER.

Chicago fishermen will have another opportunity to use their rods and reels and test their casting ability before the fishing season opens up, for, during the tenth annual Boat and Sports show which opens on Navy Pier Feb. 26, the Tribune sports department again will sponsor a series of casting events.

These contests will be open to fishermen using regulation fishing tackle. There also will be contests for the professional fly and bait rod experts who belong to local casting clubs. THE TRIBUNE will award handsome trophies to the winners of the various events.

The show will continue through March 5.

Occupy Full Length of Pier.

The exhibit will be the most extensive in the history of the show. For the first time the entire half mile length of the pier will be utilized for the variety of exhibits on boating, fishing, hunting, and other outdoor recreational activities.

The schedule of casting events being sponsored by THE TRIBUNE is as follows:

Sunday, Feb. 26.—Instruction, practice, and exhibitions.
Monday.—Lincoln Park Casting club event; Jackson Park Casting club event.
Tuesday.—Chicago Fly Casting club event; Illinois Casting club event.
Wednesday.—Fishermen's event. [For casters whose last names start with letters A through M.]
Thursday.—Fishermen's event. [For casters whose last names start with letters N through Z.]
Friday.—Lady casters.
Saturday.—Junior casters [afternoon]; final event [evening].
Sunday, March 5—Obstacle event.

For the first time in the history of Tribune casting contests the fishermen's event will be held on two nights instead of one. This will be necessary because of the increasing number of casters taking part.

Obstacle Event Is Popular.

The obstacle event, the new and popular type of casting competition in which the casters must place their plugs over logs, under artificial ledges, and other objects placed around the rings, again will be a part of the week's program.

Gulfstream May Reopen Track Early Next Week

Miami, Fla., Feb. 9.—[Special.]—Gulfstream Park, the $1,400,000 race track located fifteen miles north of Miami, may reopen Monday or Tuesday. The announcement was made today by Gulfstream officials following a short conference with members of the Florida racing commission.

Definite announcement of the reopening may be made Saturday when the track officials present their reorganization plan to the commission. The track closed last Monday when the pari-mutuel guarantee of $60,000 was withdrawn.

STABILITY FUND EARNS PROFIT OF 12 MILLIONS

Revealed on Demand of Senator Lodge.

[Chicago Tribune Press Service.]

Washington, D. C., Feb. 9.—Operations of the 2 billion dollar exchange stabilization fund have resulted in a net profit of 12 million dollars to the treasury, Secretary of the Treasury Henry Morgenthau Jr., disclosed today.

Secretary Morgenthau.

Morgenthau made the profit figure public under pressure from Senator Henry Cabot Lodge Jr. [R., Mass.], who requested Morgenthau to affirm or deny a statement by Senator Alben W. Barkley [D., Ky.], majority leader, that the fund had made such a profit.

Operations of the fund have been closely guarded from public scrutiny. Suspicions that it has been used for purposes other than those intended by congress, such as the financing of war planes or materials to foreign powers, have been voiced in congress during the last few weeks.

Illegal Use Is Denied.

In his reply to Lodge, specific denial was made by Morgenthau that the fund [created out of the mythical "profit" of 2 billion 800 million dollars through revaluation of gold stocks when the dollar was devalued in 1934] had been used other than for regulation of the dollar in foreign exchange markets.

The secrecy of the fund's operations also are under attack in congress and demands are made that its records be thrown open. At this session, congress must consider extension of the fund which otherwise expires on June 30.

Morgenthau's letter to Lodge said, "Not as a part of the purpose for which the stabilization fund was created by the act of congress [the gold reserve act, approved Jan. 30, 1934], but as an incident to its operation, the fund has increased by approximately $12,000,000.

Working Fund 200 Millions.

"While the congress appropriated 2 billion dollars as a stabilization fund, only one-tenth of that amount, 200 million dollars, has been used as a working fund. Since its creation, the fund has been operated, as specified by the act, under the direction of the secretary of the treasury and with the approval of the President.

"It has been employed for the purpose specifically stated in the act, which is that of 'stabilizing the exchange value of the dollar.' In its administration all of the act's provisions have been most scrupulously followed, both in letter and in spirit.

"This fund has not been employed for any purpose and it has not been operated in any way, directly or indirectly, for any other object or to effect any other purpose than that stated in the act."

When Morgenthau released the exchange of correspondence at his press conference today, he explained that the 12 millions were net profits after all expenses for operation of the fund. He declined to break down these expenses other than to say that the principal item consisted of cable and telephone messages to representatives of the fund in foreign capitals.

Never Had a Loss.

He also declared that the fund has never had a loss by dropping under 2 billions. The present total of 2 billion, 12 million is the highest the fund has ever reached, the secretary also said. The present total represents cash, gold, and government bonds. He denied that the treasury has engaged in speculation in the foreign exchange markets.

President Roosevelt has asked for extension of the fund along with his powers to devalue the dollar in a letter to congress. He neglected to recommend specifically his price fixing powers over silver, which have resulted in the much criticized subsidy to special silver interests. All these powers expire June 30.

When pressed again today for a definite commitment on the silver price fixing, Morgenthau tried to avoid an administration stand, by saying it was the opinion of Edward H. Foley Jr., acting general counsel of the treasury, that the President's recommendation for continued dollar and fund powers also covered the silver powers. But this was not stated by Mr. Roosevelt.

WEEK'S BUILDING AWARDS RECORD LARGE DECLINE

Engineering construction awards in the week ended Feb. 9 totaled $41,534,000, or 30 per cent below those of the preceding week, Engineering News-Record reported yesterday. The total was 24 per cent below a year ago.

In the first six weeks of 1939 construction awards were $412,263,000. This was 30½ per cent above $315,835,000 in the similar period of 1938.

Awards for the week ended Feb. 9 compared as follows:

[Last three ciphers omitted.]

	Feb. 9, 1939.	Feb. 2, 1939	Feb. 10, 1938.
Totals	$41,534	$59,036	$54,831
Private	11,146	18,173	30,556
Public	30,388	40,863	24,275
State, municipal	28,179	37,791	18,675
Federal	2,209	3,072	5,600

Subdivide Estate

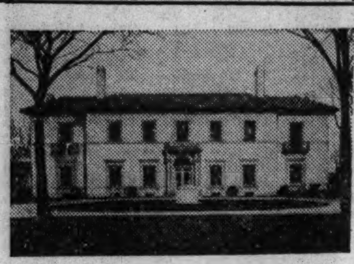

Villa Turicum, forty-four room mansion on the Edith Rockefeller McCormick estate. If it is not sold it will be wrecked.

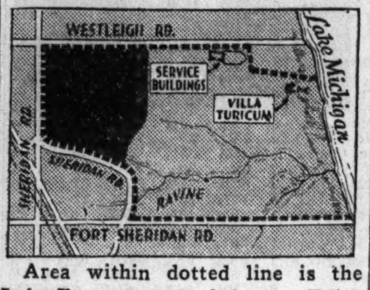

Area within dotted line is the Lake Forest estate of the late Edith Rockefeller McCormick. Area in black is the first part which will be subdivided and sold under court order.

Estate of Edith McCormick to Be Sold as Lots

A contract for subdivision and sale of the Lake Forest estate of the late Edith Rockefeller McCormick was approved yesterday by Judge John F. O'Connel in the Probate court. The contract was drawn between the Chicago Title and Trust company, executor, and the real estate firm of Hart, Shaw & Co., after failure to find a bidder on the entire estate.

Arrow shows location of estate.

The 253 acres of property extend westward from the lake front immediately north of the Fort Sheridan military reservation. On the tract is the Villa Turicum, a 44 room mansion with 15 baths. It cost 5 million dollars to build in 1912.

Split Plot Into Four Parcels.

The grounds will be divided into four major parcels. One tract of 65 acres will be subdivided and placed upon the market soon. This plot will be cut into 22 parts, ranging in size from one to five acres and must sell at a minimum of $245,000, or about $3,750 an acre.

If Hart & Shaw succeed in selling the first parcel the others will be offered later. The company still is hopeful of selling to one buyer the Villa Turicum and 40 acres of grounds. It was made clear that buyers of lots must contract to build homes; that purchase for speculative purposes will not be permitted.

Further, the buyers must agree to permit the real estate firm to supervise the architecture of the homes erected. No restriction on the cost of the houses has been fixed, however, and is not likely to be, it was understood.

Part Sold in 1934.

Mrs. McCormick's Lake Forest property originally consisted of 269 acres, but 16 acres of this were sold in 1934 to John M. Simpson, son of James Simpson, chairman of the Commonwealth Edison company. Of the 253 acres, 60 are encumbered by debt. The four sale parcels have been made up of the 193 acres remaining.

Sale of the real estate became necessary because there is not sufficient personal property to meet claims, according to Merritt Bragdon, representing the title company. In addition to other debts, Lake county has threatened to foreclose on the property and sell it to meet a tax delinquency of $223,413.

If the 44 room mansion cannot be sold quickly it will be wrecked, representatives of Hart & Shaw indicated.

SEC TO REQUIRE DATA ON PRICE STABILIZATION

Washington, D. C., Feb. 9.—(AP)—The securities commission decided today to require information with respect to price stabilizing activities when new issues of corporation securities are registered. Ganson Purcell, director of the SEC's trading and exchange division, said the purpose was "purely informational."

"It is anticipated that the information to be derived from the reports will facilitate enforcement of the statutes and will also be of material assistance to the commission in its continuing study of the many problems incident to the stabilization of security prices," a commission announcement said.

Present law permits banking syndicates to buy or sell newly offered securities in order to stabilize prices. Purcell said there was a fine distinction between stabilization and manipulation which could be defined only in the light of each individual case.

Subscriptions for RFC's Notes Exceed 2½ Billions

Washington, D. C., Feb. 9.—(AP)—The treasury said today that subscriptions for the $300,000,000 worth of three year, seven-eighths of 1 per cent Reconstruction Finance corporation notes, offered for sale Monday, totaled $2,566,000,000. Subscribers will be allotted 12 per cent of what they asked with a minimum of $1,000 per subscription.

1938 EARNINGS OF U. S. GYPSUM SHOW DECLINE

Avery Predicts Rise in Home Building.

Net income of the United States Gypsum company and subsidiaries amounted to $4,725,497 in 1938, Sewell L. Avery, chairman of the board, reported yesterday in his annual statement to stockholders. The corporation, which has general offices in Chicago, is one of the largest manufacturers of building materials.

Avery said the 1938 earnings were equivalent to $3.50 a share on the outstanding common stock after preferred dividend requirements. In 1937 United States Gypsum had net earnings of $5,421,010, or $4.08 a share.

During 1938 the company paid $2,935,020 in cash dividends, Avery said. Of this total, preferred stockholders received $547,554 and common stockholders $2,387,466, or $2 a share.

New Plant in Florida.

"Expenditures during the year for additions and improvements to plant assets totaled $2,299,860," Avery explained. "The company's new plant at Jacksonville, Fla., which will produce and distribute a full line of gypsum products, was recently completed and is now in operation.

"The recent trend of actual and contemplated residential building indicates the probability of a more satisfactory volume of building in this field during 1939 than has been experienced for a number of years."

Avery's report showed current assets at the end of 1938 of $22,162,131, including $2,320,473 in cash, demand, and time deposits. Current liabilities amounted to $2,727,575. At the end of 1937 current assets were $20,583,516, including $2,451,108 in cash and deposits. Current liabilities then were $2,742,073.

Oil Company Earns Less.

Shell Union Oil corporation estimated its 1938 net income at $11,000,000, or about 70 cents a share on the common stock. This compared with net income of $20,668,880, or $1.44 a share, in the preceding year.

For the first nine months of 1938 net income amounted to $9,364,493, or 61 cents a share. The fourth quarter earnings were about $1,635,507, or 9 cents a share, it was said.

The 1938 net income of the Coca-Cola International corporation, holding company for Coca-Cola stock, amounted to $7,363,846, or $35 a share, it was announced. In 1937 net earnings were $7,420,022, or $35.11 a share.

Day's Earnings Reports.

Net incomes of companies which reported yesterday follow:

December.	1938.	1937.
Bell Tel, Pa	$ 865,304	$ 785,077
Radiomarine	6,746	3,932
Year Ended Dec. 31.		
American Chicle	3,297,495	3,619,078
Per share	7.54	8.27
Bell Tel. Pa	10,050,891	10,386,201
Canadian Bronze	187,112	270,536
Per share	1.87	2.91
Cluett, Peabody	1,110,965	728,241
Per share	1.28	.72
Coca Cola Int	7,363,846	7,420,022
Per share	35.00	35.11
Columbia Broadcast'g.	3,541,700	4,297,567
Per share	2.07	2.52
Cont Steel	632,865	814,553
Per share	2.32	3.20
Davenport Hosiery	262,687	231,260
Per share	2.88	2.44
Eureka Vac Cleaner	*290,463	20,326
Per share	......	.08
Geo A. Fuller	168,005	9,214
Per share	.77	......
Gotham Silk Hos	237,797	261,159
Per share	.12	.40
Grt. Northern Paper	2,168,809	2,177,654
Per share	2.17	2.18
McCrory Stores	1,765,063	2,168,621
Per share	1.48	1.89
McGraw-Hill	410,922	1,105,200
Per share	.68	1.84
Mich Bell Tel	8,802,092	9,770,823
Per share	7.04	7.82
Pacific Finance	1,050,125	1,580,649
Per share	1.61	2.81
Radiomarine	168,485	317,117
Roosevelt Field	167	979
Shell Union Oil	11,000,000	20,668,880
Per share	.70	1.44
Trunz Pork Stores	100,067	88,436
Per share	1.15	1.00
U. S. Gypsum	4,725,497	5,421,010
Per share	3.50	4.08
Wis Pub Ser	1,359,341	1,408,066

*Net loss.

FACTORIES' AUTO SALES DIP, BUT EXCEED YEAR AGO

New York, Feb. 9.—[Special.]—The Automobile Manufacturers' association today estimated January factory sales at 356,300 cars and trucks, or 12 per cent fewer than in December. However, it was 57 per cent above January last year. The 1938 total sales were put at 2,655,777, or 47 per cent under 1937.

Retail sales in the United States in December totaled 270,775, a gain of 0.9 per cent over November and 34 per cent over December, 1937. Included were 234,675 passenger cars and 36,100 trucks.

Stocks of new cars in dealers' hands increased 83,377 units in December.

Price of Eastman Kodak Company Stock 1933-1939

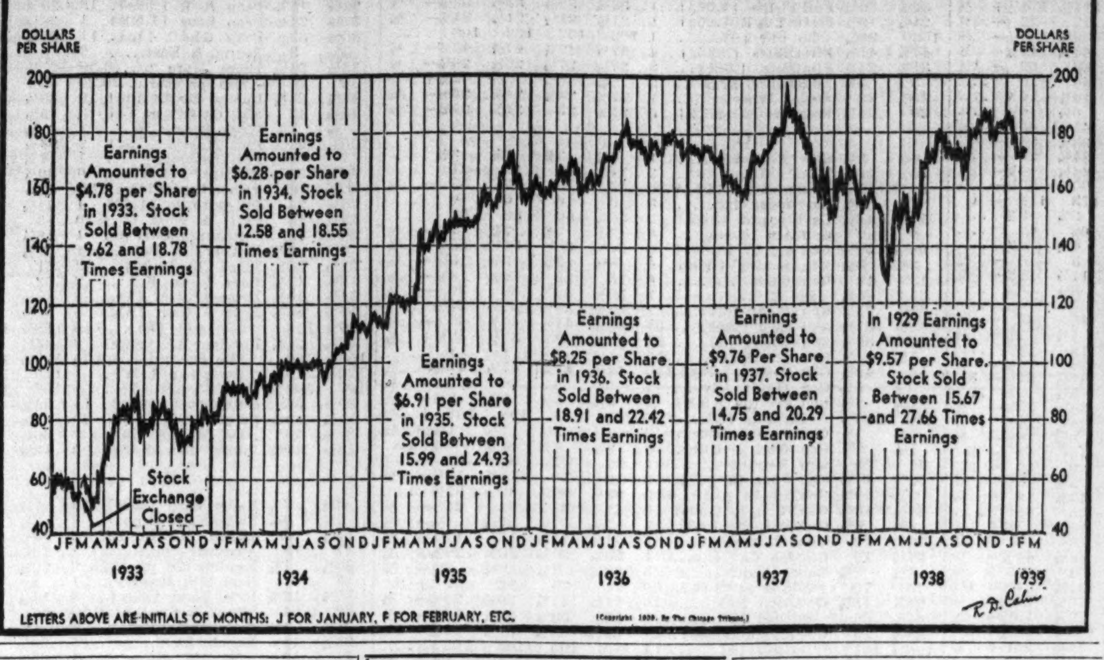

Life Agents Tell How They Get Proxies

Who runs the big eastern mutual life insurance companies and how are the officers elected?

This question has been brought to the fore by current testimony at the sessions of the monopoly investigating committee in Washington. Representatives of the five billion dollar Metropolitan Life Insurance company testified that it was "no secret" that company representatives merely filled in proxy blanks with the names of policy holders and forwarded them to company headquarters.

Mutual companies are similar in structure to coöperatives. Unlike stock companies, they have no outstanding shares. The policy holders own the companies. Hence at company meetings policy holders nominally vote on transactions and elect directors.

Few Attend Meetings.

Ordinarily few policy holders attend meetings and votes are cast by those who hold the necessary proxies signed with the names of policy holders.

A number of Chicago representatives of eastern mutual life insurance companies yesterday explained that the obtaining of sufficient proxies was a difficult problem in most companies.

The general agent of one large company said that unlike stock companies, the mutual companies are not required to have a quorum represented at meetings. It would be impossible, he said, to circularize all policy holders. He said that one company alone has twenty-seven million policy holders. Most holders of life insurance policies are disinterested in company affairs and do not send in proxies even when they are given the blanks to fill out.

Salesmen Solicit Proxies.

At a branch of the Prudential Life Insurance company at 3959 North Lincoln avenue a representative said that salesmen calling on policy holders are given proxies to be signed and witnessed. He said that because of the large number of policy holders no attempt is made to get the signatures of all policy holders each year, but that over a period of years all are given proxy blanks.

Policy holders making insurance payments at this office, he said, are given proxies put out by the management and also blank proxies on which they may write the names of their own candidates for directors if they choose.

"In our case," said Gordon Hunter, vice president of the Phoenix Mutual Life Insurance company, "we endeavor to get proxies from a fair cross section of policy holders.

Few Vote for Directors.

"All policy holders are free to participate in the election of directors, but few of them do so. We advertise our annual meetings and give all policy holders a chance to attend or vote. We would be very glad if more of them exercised the privilege."

J. H. Chaille, office manager at the Chicago office of the Equitable Life Assurance Society, said that posters announcing the coming elections of directors are posted in agencies and that ballots are provided there for all policy holders who want them. Dates of annual meetings are listed on the premium receipts sent to policy holders, he said.

Herman C. Hintzpeter, general agent for the Mutual Life of New York, said that in his fifty years of association with his company he had never heard of agents forging policy holders' names on proxy blanks. "We always get as many policy holders as possible to vote," he said.

A representative of the Mutual Trust Life Insurance company [Illinois] said that his company mails proxies to all policy holders.

The Chicago representative of one big eastern company wasn't sure at first just how directors were elected.

"The directors elect themselves," he said. "No, they are elected by the policy holders, but you can't get them to vote."

STORMS AND FLOODS CUT RAILWAY FREIGHT LOADINGS LAST WEEK

Shipment by rail of coal and industrial goods contracted abruptly in the week ended Feb. 4. Severe snowstorms in some regions and flood conditions in other sections were reported to have hampered the movement of freight. The Association of American Railroads reported yesterday that 576,790 cars were loaded last week, a decline of 17,589, or 3 per cent, from those in the preceding week.

Last week's freight movement, however, was 12,050 cars, or 2.1 per cent, larger than that of the corresponding week a year ago. The latest total, on the other hand, declined 94,437 cars, or 14.1 per cent, from that of the same week in 1937.

The association's report of loadings according to the classes of commodities follows:

	Week ended Feb. 4.	Change from— Preceding week.	Year ago.
Misc freight	214,358	—4,039	+9,909
Mdse l c l	146,138	— 290	—1,864
Coal	132,908	—7,738	+3,514
Grain	29,544	—2,658	—2,738
Live stock	11,371	—1,595	— 79
Forest products	25,538	—2,397	— 719
Ore	9,062	+1,422	+2,615
Coke	7,871	— 294	+1,412

SEEK TO SHORTEN PROBE

Washington, D. C., Feb. 9.—(AP)—The monopoly investigating committee, after receiving additional testimony that forged ballots commonly were cast in elections for directors of the Metropolitan Life Insurance company, undertook to reach an agreement with the company obviating further inquiry along that line.

Representatives of the committee and the company began negotiations on a joint stipulation of facts regarding the elections which would permit cutting short the testimony about forged ballots. Meantime, Acting Chairman Sumners [D., Tex.] recessed the hearing until tomorrow.

Before this course was agreed on a dozen Metropolitan agents had testified that it was the usual practice in their offices for agents to sign the names of policy holders to ballots.

Secretary Morgenthau today appointed Joseph J. O'Connell Jr., the treasury's representative on the monopoly investigating committee. O'Connell, who is an assistant to the general treasury counsel, succeeds the late Herman Oliphant.

Export Banks' Lending Cut in House Plan

Washington, D. C., Feb. 9.—(AP)—With the possibility of war in mind, the house banking committee voted today to apply a brake to international lending by the Export-Import bank.

It approved legislation to continue until Jan. 15, 1941, the powers of the Reconstruction Finance corporation and several of its affiliates, including the Export-Import bank. But first it wrote in an amendment to place a $100,000,000 ceiling on the amount of loans the bank may have outstanding at one time.

Jesse H. Jones, RFC chairman, told reporters, "This should be reassuring to those who fear the United States will be drawn into war through financial entanglements."

Suggested $125,000,000 Limit.

He had suggested a $125,000,000 limit, asserting that the bank now has outstanding loans of $25,000,000 to $50,000,000 and an increase to $100,000,000 would not be a "very big baby." The committee had questioned Jones about loans to foreign governments and received assurances that none would be made for war materials.

Chairman Steagall [D., Ala.] asked about reports the bank had loaned money to France to finance airplane purchases in the United States.

"We have not; we would not do it," Jones responded. "I don't know that we would not loan to an American plane manufacturer to sell to some buyer in France."

Explains Chinese Credit.

The Chinese government itself, he said, did not receive a recent credit of $25,000,000 because the transactions was handled privately. The loan, the RFC executive asserted, was guaranteed by the Bank of China, which is partly owned by the Chinese government. Jones said there had been an agreement that none of the $25,000,000 should be used to purchase war materials.

To take care of current flood problems as well as disasters that may occur later in the year and in 1940, the banking committee agreed to increase the capital of the Disaster Loan corporation by $20,000,000 and make that sum available immediately.

The powers of the RFC and its subsidiaries would expire next June 30 under existing law.

Kroger Grocery Sales Show Decrease of 4.4 Per Cent

The Kroger Grocery and Baking company announced yesterday that sales in the four weeks ended Jan. 28 totaled $17,169,978, a decrease of 4.4 per cent from $17,965,634 in the same period in 1938.

List 3 Million Expenditures of Giannini

Washington, D. C., Feb. 9.—(AP)—Transamerica corporation records entered in evidence by the securities commission showed today expenditure of $2,920,603 by A. P. Giannini from 1927 to 1931.

The securities commission has been conducting a public examination of the affairs of Transamerica, after charging the company with filing "false and misleading statements."

Copies of accounting records of Transamerica corporation and subsidiaries showed that $3,712,420 was credited to A. P. Giannini, chairman, from Nov. 30, 1927, to Jan. 21, 1930.

Propriety Not Questioned.

O. John Rogge, SEC counsel, said the commission did not question the propriety of any of Giannini's expenses.

Included in these expenses were the following entries:

Cash withdrawals, personal, household, and auto of A. P. Giannini and family, $640,330; federal income taxes for A. P. Giannini and family, $513,163; donations, $166,604, and clubs, memberships, dues, and taxes on dues, $25,850.

Other Items Listed.

Included in a list of several hundred entries on the expense ledger were the following items: S. M. Philharmonic society, $500; telegrams and telephone calls, Palm Springs, $160; Mercy hospital of Bakersfield, $1,000; freight on auto, N. Y. to Southampton, $335; Union League club, June, $6.60; Women's Athletic club, dues and tax, $6.88; William J. Burns detective service, $640; scholarship donation, $25.

Other items were: European expenses, $6,500; "Rolph campaign check to L. B. Mayer," $1,000; basket fruit, $25; cigars for Shortridge, $41; trip to Havana, $600; Yosemite trip with Dr. Schacht, $100; floral piece, telegram, Washington, D. C., $25, and donation church card party, $25.

BANK CLEARINGS RUN 25.9 PER CENT ABOVE YEAR AGO

New York, Feb. 9.—[Special.]—Bank clearings totaled $5,443,267,000 in twenty-two leading cities in the week ended yesterday. This was $211,000,000 above those of the preceding week and 25.9 per cent above those of the corresponding week in 1938. It was the sixth consecutive week in which the clearings have run above those of a year ago.

New York clearings rose to $3,499,714,000, which was 33.8 per cent above a year ago. The turnover in the other 21 cities was $1,943,553,000, a gain of 13.8 per cent. Chicago volume of $272,300,000 was 9.7 per cent ahead of 1938.

With one exception all outside cities reported gains over a year ago. Prominent were Cleveland, up 31.2 per cent, Pittsburgh 29.5, Baltimore 20, Boston 19.6, Philadelphia 16.2, San Francisco 15.7, Omaha 14.7, Richmond 12.4.

Set Tax Refund Hearing Based on Devalued Dollar

Federal Judge James H. Wilkerson yesterday set for hearing on Feb. 24 a suit for an income tax refund filed by George A. Bates, Chicago investment trust manager. Bates is seeking recovery of $7,134 paid to the government in 1935 on the grounds that the devaluation of the dollar had resulted in a loss to him exceeding the paper profit he realized on securities sold in that year. The case, the first of its kind brought in the federal court, will be heard by Judge Michael L. Igoe.

EDISON PROFITS RISE; EQUAL TO $2.40 A SHARE

Refinancing Benefit Partly Reflected.

BY THOMAS FURLONG.

James Simpson, chairman of the Commonwealth Edison company, reported to stockholders yesterday that the company's 1938 earnings exceeded those for 1937. The full benefits of the big refinancing program carried out last year, he said, were only partly reflected in the year's results.

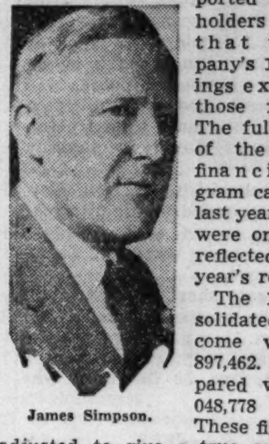

James Simpson.

The 1938 consolidated net income was $19,897,462. This compared with $19,048,778 in 1937. These figures are adjusted to give a true comparison of the earnings results of the two years. This was necessary because of the changes that have been made in the financial setup of the Edison group during the period.

Minority Ownership Reduced.

These changes resulted in the elimination of most of the minority ownership in subsidiary properties. Before such adjustments the 1938 net income was $19,701,625, against $16,202,437 in 1937.

The 1938 income, on the adjusted basis, amounted to $2.40 a share on the 8,301,370 shares outstanding at the end of the year. This contrasts with $2.45 on each of the 7,779,815 shares outstanding in 1937.

Chairman Simpson said the improvement in results in 1938 was achieved in the face of adverse business conditions during the greater part of the year.

Gross operating revenues of the system fell to $139,545,175 from $140,120,883 in the preceding year. This loss in revenues was more than offset by reduction in operating expenses and the savings in interest charges arising from the refinancing accomplished during the year.

Electricity Sales Decrease.

Sales of electric energy totaled 5,860,872,000 kilowatt hours in 1938, a decrease of 6.4 per cent from the preceding year. Revenues from electric sales were $124,697,307, against $124,831,963 in 1937.

The company successfully completed in 1938 the biggest corporate refunding job undertaken during the year. The Edison group marketed bonds and debentures totaling $284,148,000, using most of the proceeds to retire outstanding securities paying a higher rate of interest. An immediate result of this refunding is a reduction of $2,100,000 in the annual interest and preferred dividend requirements.

Sell Bonds for Construction.

This saving is made although $15,331,500 of new money was raised through the sale of bonds to finance the construction of additonal electric generating facilities. Beyond this immediate saving to the company is

[Continued on page 33, column 3.]

4th ANNUAL
CHICAGO OFFICE EQUIPMENT DISPLAY
PALMER HOUSE
Tuesday, Wednesday, Thursday, Friday
February 14, 15, 16, 17
Hours: Tuesday, 5 P. M. to 10 P. M.
Wed., Thurs., Fri., Noon to 10 P. M.
FREE ADMISSION
TO BUSINESS MEN AND WOMEN ONLY
Sponsored by
OFFICE MANAGEMENT ASSOCIATION OF CHICAGO

Family Unit Loans
up to $1,000 or more
There's hardly any limit to the combination of the two relatives who may borrow on the Family Unit Plan: son and father — husband and brother-in-law — nephew and uncle, and other such combinations of relatives.
Where two relatives with separate incomes join in a loan transaction, no other signer is necessary and we'll loan any amount up to $1,000.00 or more on our family unit loan plan.
MEMBER:
Federal Reserve System
Federal Deposit Insurance Corporation
Personal
LOAN & SAVINGS
Bank
Eighty One (81) West Monroe
FRAnklin 5700
CHICAGO
A million dollar Bank — doing SMALL things BIG

Saks Fifth Avenue
669 NORTH MICHIGAN AVENUE
REMEMBER ME
WITH . . . .

1. Matchabelli Cellophane Heart containing perfumes; Talcum; Lipstick; Bath Oil; Toilet Water. 10.50
2. Elizabeth Arden Cyclamen Heart in white organdy frill filled with Blue Grass Sachet. 2.50
3. Schiaparelli's Cellophane Heart with perfume, sachet in Shocking fragrance. 3.75
4. Matchabelli Lace Valentine containing its three famous perfume crowns. 3.75
TOILETRIES, STREET FLOOR
Mail and Telephone Orders, Whitehall 6500

Stocks, Bonds

New York Stocks.

[Chicago Tribune Press Service.]

New York, Feb. 9.—Leading stocks declined fractions to around 2 points today. Some of the more sensitive and preferred shares lost as much as 4 points.

Trading continued quiet on a total of 546,720 shares.

Failure of the list to improve on yesterday's late rally discouraged many traders, according to observers. This brought a note of caution into the market.

Industrial issues were generally lower. The Dow-Jones average for the group declined 1.44 points to 143.99. Steels and motors proved highly vulnerable to light liquidation. United States Steel lost 2 points; Bethlehem, 1¾; Youngstown, 1¼; Crucible, 1, and Republic ¾. In the motors, Chrysler slumped 2¼ points, while General Motors, the most active issue, gave up ¾.

A contraseasonal decline in car loadings weighed against railroad shares. Aircraft issues sagged fractionally for the most part. Douglas, however, lost 1⅛ points.

Westinghouse in the electric equipment section slumped 4 points. In the rubbers both Goodyear and United States Rubber fell more than 1 point. Most oil stocks closed fractionally lower.

In the merchandising section, Marshall Field responded favorably to its good earnings report, adding early 1 point. Montgomery Ward and Sears-Roebuck slipped.

The aggregate short interest in all shares on the exchange was 447,543 shares on Jan. 31, a new low since the exchange began keeping such records in 1931. On Dec. 30 the total was 500,961.

New York Bonds.

New York, Feb. 9.—(AP)—Top rated loans had the best of it in today's bond market, many finishing higher. Secondary issues generally coasted a little lower in sympathy with a late dip in stocks.

Reports of a heavy oversubscription for the $300,000,000 Reconstruction Finance corporation notes offered by the treasury put fresh emphasis on the continuing big demand for paper suitable for investment account. Most United States government issues edged up 1-32d to 4-32ds. Several low-yield industrials pushed ahead substantial fractions.

Late selling in the general list erased some early gains in rails and miscellaneous issues. Utilities were mixed and communications bonds were heavy.

Continued uneasiness over the European situation was reflected by fresh declines in Italian obligations. Italy 7s fell 1¼, Czech 8s gained 4 on small turnover.

Chicago Stocks.

Chicago stocks moved slightly lower yesterday in light trading. Twenty-five thousand shares were sold. THE TRIBUNE average of twenty stocks closed at 10.95, compared with 11.02 Wednesday.

Volume leaders were mixed. Middle West dipped ⅝ at 7¼. Marshall Field rose an equal fraction to 13⅝. Commonwealth Edison eased ⅛ to 27⅝. Merchants and Manufacturers class A stock gained ⅛ at 4⅝. Northwest Bancorporation advanced ½ at 8½.

Aviation and Transportation and Chicago corporation shares finished unchanged.

Bank Stocks.

Trading in Chicago bank stocks yesterday was apathetic, dealers reported. So few shares changed hands that no actual prices were established. Nominal bids closed $1 lower to $1 higher. City National and First National shares lost $1 and Continental Illinois National Bank and Trust stock was 50 cents lower. Harris Trust and Savings shares gained $1.

CHICAGO.

[Nominal Quotations.]

	Yesterday Bid.	Yesterday Ask.	Wednesday Bid.	Wednesday Ask.
Amer National	210	215	210	215
Chicago Title	142	145	142	145
City National	112	117	113	117
Continental Ill	72	74	72½	74½
First National	217	221	218	222
Harris Trust	297	304	296	302
Northern Tr.	518	525	518	523
NEW YORK.				
Bankers' Tr.	48¼	50¼	48¾	50¾
Bank Manh.	16	17½	16¼	17¾
Cent Hanover	87½	90½	87½	90½
Chase	30¾	32¾	31	33
Chemical	43¾	45¾	44¼	46¼
First National	1,660	1,700	1,670	1,710
Guaranty	251	256	250	255
Irving	9½	10½	9¾	10¾
Mfrs Trust	38¼	40¼	38½	40½
National City	24	25½	24¼	25¾
N Y Trust	90½	93½	91½	94½
OTHER BANKS.				
Bank of Amer	32	34	32	34
First N Boston	40	42	39¾	41¾

WHAT STOCKS DID

[Thursday, Feb. 9, 1939.]

NEW YORK STOCKS.

TRIBUNE AVERAGES.

	25 indust.	25 rails.	50 stks.
High	181.84	23.01	102.42
Low	180.13	22.65	101.39
Close	180.31	22.76	101.53
Net change	—1.26	—0.28	—0.77

ASSOCIATED PRESS AVERAGES.

	30 ind.	15 rls.	15 util.	60 stks.
Net change	—0.8	—0.5	—0.6	—0.7
Thursday	71.4	20.4	37.2	49.9
Prev. day	72.2	20.9	37.8	50.6
Month ago	73.2	21.4	35.7	50.6
Year ago	63.3	19.3	30.7	44.0
1939 high	77.0	23.8	38.0	53.4
1939 low	67.8	18.9	35.5	47.3
1938 high	79.5	23.5	37.8	54.7
1938 low	49.2	12.1	24.9	33.7
1932 low	17.5	8.7	23.9	16.9
1929 high	146.9	153.9	184.3	157.7
1927 low	51.6	95.3	61.8	61.8

DOW-JONES AVERAGES.

	30 indus.	20 rails.	15 util.	65 stks.
Prev. close	145.43	30.36	25.29	48.96
11 a. m.	145.28	30.25	25.04	48.83
12 noon	145.28	30.25	25.09	48.85
1 p. m.	144.50	30.04	24.79	48.53
2 p. m.	144.42	29.96	24.72	48.47
High	145.56	30.31	25.24	48.96
Low	143.83	29.85	24.60	48.27
Close	143.99	30.00	24.67	48.37
Net change	—1.44	—0.36	—0.62	—0.59

TRADING FIGURES.

	Thursday.	Wednesday.
Advances	133	367
Declines	388	161
Unchanged	170	150
Total issues	691	678
New 1939 highs	26	30
New 1939 lows	15	21
Share volume	546,720	611,730

CHICAGO STOCKS.

TRIBUNE AVERAGES.

	High.	Low.	Close.	Net chge.
20 stocks	11.10	10.92	10.95	—0.07

TRADING FIGURES.

	Thursday.	Wednesday.
Advances	33	39
Declines	29	30
Unchanged	29	19
Total issues	91	88
Share volume	25,000	20,000

LONDON AVERAGES.

[London Financial Times.]

Industrials ... 89.4—0.3

Railroads ... 39.9—0.1

*New high.

NEW YORK STOCK TRANSACTIONS

Thursday, February 9, 1939.
Shares sold today ... 546,720
Year ago ... 631,670

Thursday, February 9, 1939.
Total sales 1939 to date ... 30,265,410
Total sales 1938 to date ... 30,435,682

[The figure in brackets after name of stock is annual dividend rate.]

1939 High.	1939 Low.	Description, div. rate, $s—	Sales in 100s.	Open.	High.	Low.	Close.	Net chge.
A								
58⅛	55	Abbott La [1.60a]	1	58	58	58	58	....
11	8⅝	Adams Exp [.20e]	9	9¼	9¼	9	9⅛—	⅝
65⅝	54¾	Air Reduction [1a]	11	59⅞	59⅞	59	59 —	⅞
1⅛	¾	Air Way El Appl.	2	⅞	⅞	⅞	⅞—	⅛
10	9½	Alaska Juneau [1]	8	9½	9½	9½	9½	....
1¼	⅞	Alleghany Corp.	3	⅞	1	⅞	⅞+	⅛
14⅞	10	Do pfd $30 ww.	1	11⅛	11⅛	11⅛	11⅛—	⅝
28¼	20	Alleghany Lud Stl	5	22⅞	22⅞	22	22 —	¾
11½	8¼	Allen Industries	2	9¾	9¾	9¾	9¾	....
193	170½	All Chem&Dye [6]	1	174½	174½	174½	174½+	½
E								
2⅝	1½	Erie R R.	7	1⅝	1⅝	1⅝	1⅝—	⅛
5½	3¾	Do 1st pfd.	1	3¾	3¾	3¾	3¾—	⅛
3	1⅞	Do 2d pfd.	1	2⅛	2⅛	2⅛	2⅛+	⅛
5¼	4	Eureka V Cleaner.	3	4¾	4¾	4⅝	4⅝—	¼
13	9⅛	Evans Products	6	10⅛	10⅛	10¼	10¼—	¾
24½	18⅛	Ex-Cell-O [.60e]	2	21½	21½	21	21 —	½
F								
6	4⅛	Fed Mot Truck	2	4⅞	4⅞	4⅞	4⅞+	¼
3⅞	2⅝	Fed Screw Works	6	3	3	2⅝	2⅝—	⅝
1⅝	1¼	Fed Wat Svc A	1	1⅜	1⅜	1⅜	1⅜—	⅛
25⅝	21	Fed D Strs [.25g]	2	22	22	21⅞	21⅞+	⅛
34⅝	32¼	FidPF Ins [1.60a]	1	33⅝	33⅝	33⅝	33⅝—	⅝
P								
11⅞	10⅝	Pac W Oil [.50e]	1	10⅛	10⅛	10⅛	10⅛—	⅛
4⅞	4	Packard Motor	19	4¼	4¼	4¼	4¼	....
16⅝	13	Pan-Am Airways	3	14	14	13⅞	14 —	⅛
14⅝	9⅛	Param Pictures	11	10⅞	10⅞	10⅛	10⅝	....
107½	90½	Do 1st pfd [6]	1	95	95	95	95	....
13⅝	9⅞	Do 2d pfd [.60]	1	11	11	11	11	....
2⅝	1⅞	Park Utah C Min.	2	2	2	2	2	....
42½	40⅝	Parke Davis [.80g]	1	42¼	42¼	42¼	42¼—	¼
11	8½	Pathe Film	5	10	10⅛	10	10	....
11½	10⅝	Patino Mines [1e]	5	11⅛	11⅛	11⅛	11⅛—	⅜
80⅛	75⅛	Penney J C [3a]	2	78⅜	79	78⅜	79 +	¾
5⅛	3⅞	Penn-Dix Cement	1	4⅛	4⅛	4⅛	4⅛—	⅛
24⅝	18⅞	Penn R R [.50e]	16	20⅝	20⅝	20	20 —	½
S								
12⅝	9¾	Stewart-Warn	2	10¾	10¾	10		
6¼	5¼	Stokely Bros	6	5⅜	5½	5		
17⅞	13¼	Stone & Webster	42	15⅜	15⅜	14		
8⅝	6⅝	Studebaker Corp	9	7⅝	7⅝	7		
66	55	Sun Oil [1]	1	58½	58½	58½	58½+	½
127½	120½	*Do pfd [6]	0.10	123½	123½	123½	123½	....
11½	8⅝	Sunshine M [2.20e]	2	9½	9½	9½	9½+	⅛
38½	31	Superheater [.50]	1	33⅝	33⅝	33⅝	33⅝—	⅝
3¼	2⅝	Superior Oil [.10e]	7	2⅞	2⅞	2¾	2¾	....
19⅞	18	Swift&Co [1.20]	11	18⅝	18¾	18⅝	18⅝—	⅛
28	26⅝	Swift Intl [2]	2	27½	27½	27½	27½	....
10⅜	7¾	Syming-Gould ww.	1	8⅜	8⅜	8⅜	8⅜—	⅛
8⅛	6¼	Do xw	3	7	7	6⅞	6⅞—	⅛
T								
42½	39½	†Tal ptc pf [2.75]	0.30	39½	40	39½	40 +	½
6½	5½	Tenn Corp.	1	5½	5½	5½	5½	....
48⅛	42¼	Texas Corp [2]	21	44¼	44¼	43⅝	43⅞—	⅝
5⅜	4⅝	Tex Gulf Pr [.15e]	7	4⅞	5⅛	4⅞	5⅛	....
32⅝	29½	Tex Gulf Sulph [2]	5	31	31	30⅞	30⅞+	⅛
10⅛	8¼	Tex Pac C&O [.40]	4	8⅝	8⅝	8⅝	8⅝—	⅛
9	7⅛	Tex Pac L Tr [.15e]	2	8⅛	8⅛	8⅛	8⅛—	⅛
19⅞	18	Thatcher Mfg [1a]	2	19	19	19	19 —	⅛
4⅛	4	The Fair	1	4⅛	4⅛	4⅛	4⅛+	⅛
2⅝	1⅝	Third Avenue Ry.	1	2⅛	2⅛	2⅛	2⅛—	⅛
28⅛	20½	Thompson Pr [.25e]	1	24	24	24	24 —	⅝
14⅛	12⅛	Tide-Wat A Oil [1]	5	13	13	13	13 —	⅛

... ments based on the last quarterly or semi-annual declaration. Unless otherwise noted, special or extra dividends are not included. Also extra or extras. g—Declared or paid so far this calendar year. f—Payable in stock. e—Paid last year. h—Cash or stock. k—Accumulated dividend paid or declared this calendar year.

Sales to 11 a. m., 140,000; to 12 noon, 220,000; to 1 p. m., 350,000; to 2 p. m., 420,000; total sales, 546,720 shares.

WASHINGTON, D. C., Feb. 9.—[Special.]—Odd lot purchases by customers on Feb. 8 were 72,503 shares; sales, 92,701.

GRAINS DECLINE AS SPECULATORS SELL HOLDINGS

Liquidation by speculative holders of wheat and corn futures developed yesterday and prices on the Chicago Board of Trade declined 1⅛ to 1¼ cents a bushel on both grains. Wheat sold at a new low price since late in December and May corn at 48½ cents was within 1½ cents of the seasonal low level. Closing trades were at the bottom.

Quick dissipation of the severe cold wave in the southwest and a forecast for rain or snow over the larger part of the winter wheat belt had considerable influence on sentiment.

Brokers who frequently act for export interests sold both wheat and corn futures. European countries showed no interest in supplies of North American grain for forward shipment.

CASH GRAIN

Official receipts of cash grain at Chicago Thursday: Wheat, 7 cars; corn, 70 cars; oats, 43 cars; barley, 27 cars; soy beans, 11 cars. Range of cash grain prices per bushel in leading markets:

WHEAT.

No.	Chicago.	Kansas City.	St. Louis.
3 red	....	63¾@67	71½@72
2 hd	69¾	68½@74¼	....
3 hd	71	69¼@73¾	....
	Duluth.	**Winnipeg.**	**Minneapolis.**
1 d.n.	73 @76	59⅛	73 @76
2 d.n.	72 @73	56⅛	72 @73
1 a.d.	66¾@75¾	47	63¾@78¾
	Toledo.	**Omaha.**	
2 red	75½@76½	....	
2 hd	....	68	

BOARD OF TRADE GRAIN FUTURES

[Prices, Feb. 9, 1939, in cents per bushel.]

	Open.	High.	Low.	Close.	Prev. close.	Year ago.	Season's range High.	Season's range Low.
Wheat.								
March	.67⅞	.67⅞	.67⅝	.67⅝	.68½	....	.74⅛	.62¼
May	.68⅝-.68¼	.68⅝	.67⅝	.67½-.67⅝	.68½-.68⅝	.95⅛-.95	.80⅛	.62¾
July	.68⅝-.68⅛	.68⅝	.67⅞	.67½	.68½-.68⅝	.91⅛-.91	.71⅝	.62½
September	.69⅛-.69	.69⅛	.68¼	.68¼-.68⅜	.69⅝-.69½	.90⅞-.90¾	.72¼	.66
Corn.								
March	.47¼	.47¼	.47¼	.47¼	.48⅜	....	.61⅛	.46
May	.49½-.49⅝	.49½	.48½	.48½-.48⅝	.49⅝-.49⅞	.59⅞-.60	.60¼	.47¼
July	.50⅜-.50⅝	.50⅝	.49⅝	.49¾-.49⅞	.50⅞	.60⅜	.55¼	.48½
September	.51 -.51⅛	.51⅛	.50	.50 -.50⅛	.51⅜-.51¼	.61¾	.56⅛	.50
Oats.								
May	.28⅜-.28¼	.28⅜	.28	.28	.28¼	.31¼	.30½	.24⅞
July	.27	.27	.26⅞	.26⅞	.27⅛	.29¼	.29½	.24⅝
September	.26¾	.26¾	.26⅝	.26¾	.26⅞	.29¼	.29⅝	.26⅝
Rye.								
May	.45	.45	.44¾	.44¾	.45⅝	.76½	.53⅛	.41¾
July	.45⅜	.45⅜	.45¼	.45¼	.45⅞	.71	.49½	.44⅛
September	.46½	.46½	.46⅛	.46⅛	.46⅝	.68¾	.49⅞	.45
Soy Beans.								
May	.80½	.80½	.79¼	.79¼	.81	1.05½	.84¾	.68¼
July	.80	.80	.79¼	.79¼	.81	1.03¾	.85	.75¾

GRAIN IN OTHER MARKETS

PRODUCE MARKETS

Eggs—Fresh unchanged to ¼c lower. Receipts, 10,588 cases. Butter—Steady. Receipts, 10,988 tubs. Poultry—Live, unchanged to 2½c lower. Receipts, 1 car and 31 trucks. Dressed, weaker. Potatoes—Old, steady. New, steady. Receipts, 62 cars, on team track, 281 cars. Milk—Grade A, 3.5 per cent butter fat, price paid to producer at farm, $1,714 per 100 pounds. Only wholesale prices quoted:

Wholesale Creamery Butter Prices.

	Chicago Whole milk.	Chicago Centralized.	New York.	Boston.	Philadelphia.
93 score	.26	....	27¼	....	27
92 score	.25½	....	26¼	26¾	26¼
91 score	.25¼	....	26	26¼	26
90 score	.25	25	25¾	26	25¾
89 score	.24¾	....	25	25⅛	....
88 score	.24¼	....	....	25	....

Wholesale Cheese Prices.

	Chicago.	N. York.	Boston.	Phila'phia.
Flats	15	....	....	....
Twins	12¾-13	....	13¾-14¼	....
S.Dais.	13¼-13½	14 -14¼	14 -14¼	13¾-14¼
Y. Am.	....	14½-14¾	14 -14¾	....
Lghns.	13¼-13½	....	....	13¾-14¼

U. S. Government Graded Eggs.

U. S. Extras—[Large]—White Loose....26c

U. S. Extras—[Large]—White Cartons...27c

Commodities

Commodity futures prices slumped yesterday. Hides, cocoa, and rubber registered the largest declines. Tin futures, which finished 0.05 cent a pound higher, made the only gain. The Dow-Jones index of eleven commodity futures finished at 46.59, off 0.73.

Domestic sugar contracts closed 0.02 to 0.03 cent a pound lower and world futures were down 0.01 to 0.02 cent. Rio coffee contracts closed 0.01 to 0.03 cent lower and Santos contracts closed 0.03 to 0.04 cent lower.

Rubber futures dipped 0.17 to 0.23 cent a pound. Hides were off 0.14 to 0.16 cent. Cocoa futures closed 0.11 to 0.12 cent below Wednesday. Wool tops futures lost 0.5 to 0.9 cent a pound.

In the metal markets copper futures dropped 0.02 to 0.04 cent, and lead futures were unchanged to 0.02 cent lower. Zinc contracts were unchanged.

FUTURES SUMMARY.

	Close Feb. 9.	Close Feb. 8.	*Season's range High.	*Season's range Low.
Chicago.				
Wheat, bu	$ .67⅝	$ .68⅝	$ .80⅛	$ .62¾
Corn, bu	.48½	.49⅝	.60¼	.47¼
Oats, bu	.28	.28¼	.30½	.24⅞
Rye, bu	.44¾	.45⅝	.53⅛	.41¾
Soy beans, bu	.79¼	.81	.84¾	.68¼
Lard, lb	.0645	.0650	.0900	.0637
Cotton, lb	.0805	.0814	.0935	.0779
Butter, lb	.23⅝	.23⅝	.25	.23⅛
Eggs, doz	.19¼	.19⅝	.19⅞	.18⅞
New York.				
Cocoa, lb	.0448	.0459	.0584	.0439
Ctsd oil, lb	.0653	.0665	.0825	.0649
Coffee, Rio, lb	.0425	.0427	.0477	.0404
Sugar, lb	.0185	.0188	.0219	.0184
Rubber, lb	.1532	.1555	.1747	.1195
Hides, new, lb	.1086	.1103	.1415	.1067
Silk, No. 1, lb.	1.89	1.92	1.92½	1.60⅛
Copper, lb	.0928	.0930	.1071	.0759
Lead, lb	.0465	.0467	.0525	.0446
Tin, lb	.4560	.4555	.4705	.4310
Wool tops, lb	.8170	.8250	.8480	.7330

*Since trading in the contract started. All prices quoted are for May delivery except hides which are for March, butter for February, and eggs for October.

NEW YORK FUTURES.

[Yesterday's closing prices in cents per pound unless otherwise stated.]

Cocoa.

Closed .08 to .13 cent lower. March, 4.34; May, 4.48; July, 4.59; September, 4.70; October, 4.75; December, 4.86. Sales, 417 lots

Coffee.

Rio—Closed .01 to .03 cent lower. March, 4.25; May and July, 4.24; September and December, 4.22. Sales, 2,500 bags.

Santos — Closed .03 to .04 cent lower. March, 6.18; May, 6.29; July, 6.35; September, 6.39; December, 6.43. Sales, 12,250 bags.

Cottonseed Oil.

Closed .12 to .13 cent lower. March, 6.36; May, 6.53; July, 6.62; September, 6.68. Sales, 326 lots.

Hides.

Old contract—Closed .14 cent lower. March, 9.94; June, 10.38; September, 10.63. Sales, 6 lots. New contract—Closed .14 to .16 cent lower. March, 10.86; June, 11.26; September 11.61; December, 11.93. Sales, 153 lots.

Rubber.

Closed .17 to .32 cent lower. March, 15.41; May, 15.32; July, 15.31; September and December, 15.35. Sales, 320 lots.

Silk.

Old contract—Closed 1 cent lower. February, $1.98. Sales, 3 lots. Contract No. 1—Closed 2½ to 5 cents lower. March, $1.93; April, $1.90; May, $1.89; June, $1.86; July, $1.84; August, $1.80; September, $1.77½. Sales, 31 lots. Contract No. 2—Closed ½ to 4½ cents lower. March, $1.98; April, $1.92; May, $1.87; June, $1.84½; July, $1.79; August, $1.78; September, $1.73. Sales, 2 lots.

Sugar.

Contract No. 3 [domestic]—Closed .02 to .03 cent lower. March, 1.78; May, 1.85; July, 1.89; September, 1.92. Sales, 27,700 tons.

Contract No. 4 [world]—Closed .01 to .02 cent lower. March, 1.125; May, 1.12; July, 1.125; September, 1.11; March, 1940, 1.15; May, 1940, 1.16. Sales, 19,200 tons.

Wool Tops.

Closed .5 to .8 cent lower. March, 82.1; May, 81.7; July, 81.3; October, 81.5.

Metals.

Copper — Closed .02 to .04 cent lower. March, 9.22; May, 9.28; July, 9.32; September, 9.35; October, 9.36; December, 9.38. Sales, 63 lots.

Lead—Closed unchanged to .02 cent lower. March, 4.60; May, 4.65; July, 4.70; September, 4.75; December, 4.81. Sales, 20 lots.

Tin [standard] — Closed .05 cent higher. March, 45.15; May and July, 45.00; September and December, 44.95. No sales. Straits—Closed .05 cent higher. March, 45.65; May and July, 45.60; September and December, 45.55. No sales.

Zinc — Closed unchanged. March, 4.43; May, 4.46; July, 4.48; September, 4.49; December, 4.52. No sales.

CHICAGO FUTURES.

CHICAGO BOARD OF TRADE.

Lard.

[Per 100 pounds.]

	Open.	High.	Low.	Close.	Prev. close.
March	$6.25	$6.30	$6.25	$6.30	$6.37
May	6.50	6.50	6.40	6.45	6.50
July	6.60	6.60	6.57	6.60	6.70
Sept.	6.85	6.85	6.72	6.75	6.85
Oct.	6.77	6.77	6.75	6.77	3.87

CHICAGO MERCANTILE EXCHANGE.

Eggs.

[Cents per dozen.]

Refg. Standards	Open.	High.	Low.	Close.	Prev. close.
Oct.	19⅜	19⅜	19¼	19¼	19¼

New York.

[Prices per pound.]

Antimony, American	.14	.14
Coffee, No. 7, Rio	.05¼	.05¼
Coffee, No. 4, Santos	.07½	.07½
Copper, electrolytic	.11¼	.11¼
Copper, export	.1020	.1012
Cotton, Mid. upland	.0895	[illegible]
Rubber, sheet smoked rib	.1535	.1560
Silk, Jap. cr dt. extr.	2.05	2.06
Sugar, raw, 96 duty pd.	.0285	.0288
Sugar, refined	.0420	.0420
Tin	.4580	.4570
Wool, standard tops	.87	.87⅛
Other Markets.		
Flour, std. pts, bbl, Mpls.	4.15	4.20
Lead, lb, E. St. L.	.0470	.0470
Zinc, lb, E. St. L.	.04½	.04½

COMMODITY INDEX.

Associated Press weighted wholesale price index of 35 commodities:

Yes'day.	Prev. day.	Wk. ago	Mo. ago.	Yr. ago.
65.93	66.12	66.29	66.42	71.27

Range of recent years:

	1939.	1938.	1937.	1933-.36.
High	67.39	74.37	98.14	89.32
Low	65.93	63.86	73.85	41.44

[1926 average equals 100.]

The Dow-Jones commodity futures index closed at 46.59—0.73.

U. S. TREASURY

[Chicago Tribune Press Service.]

WASHINGTON, D. C., Feb. 9.—The following is a statement of the condition of the United States treasury on Feb. 7, 1939:

Income to date this year	$ 3,440,192,700
Income to date last year	3,667,742,900
Decrease	$ 227,550,200
Army	$ 275,413,700
Navy	387,548,500
Veterans' costs to date	353,357,500
Agricultural aid	396,787,800
Relief	1,770,900
Public works and work relief	1,781,734,000
Aid to home owners	86,466,500
Deficit this year	2,025,001,000
Deficit last year	807,815,800
Increase	$ 1,217,186,200
Balance general fund	$ 3,127,156,500
Balance previous day	3,121,061,100
Increase	$ 6,095,400
Public debt this date	$39,711,903,600

HOT MONEY IS NO THREAT TO U. S., STUDY INDICATES

Estimated Near Billion by Reserve Board.

Washington, D. C., Feb. 9.—(AP)—The federal reserve board said in its monthly bulletin today that idle money in banks would not be reduced substantially by an outflow of foreign "hot money." The term "hot" is applied to funds of any nation sent abroad primarily for safekeeping during uncertain times at home.

The board indicated a belief that the amount of such money in this country is only about a billion dollars. Treasury and other sources previously had indicated a much larger amount, some unofficial estimates running as high as seven billions.

"Nervous Money" Limited.

The board estimated the total flow of foreign capital to the United States since 1934 at $4,200,000,000, it said an analysis of the capital movement suggests that, while this movement has been influenced to an important degree by disturbed conditions abroad, only a limited amount now represents nervous foreign money ready to leave this country as soon as conditions abroad become more stable."

It estimated that, of the $4,200,000,000, approximately $1,500,000,000 represents foreign repayments of American loans and investments abroad, about $1,200,000,000 foreign investments in American securities, and about $1,500,000,000 foreign deposits in American banks.

"Hot Money" Is in Banks.

It is the foreign bank balances, the board said, that contain the so-called "hot money," because the deposits earn no interest and could not be likely to be here for any reason except safe keeping. The balances, however, do contain a substantial amount of money normally kept here by foreign business firms to take care of normal business transactions.

ILLINOIS PLANT PAY ROLLS SHOW DECEMBER GAIN

Pay rolls for manufacturing and nonmanufacturing industries in Illinois amounted to $15,618,672 in one week in December, the Illinois Manufacturers' association reported yesterday. The statement was based on a report received from the department of commerce. The gain over the corresponding November week was 4.1 per cent. The week was representative.

The number of persons on the pay rolls of the 6,850 establishments reporting totaled 598,614, an increase of 2.9 per cent over the like November week.

Illinois ranked third among the states in number of persons on pay rolls and in the amount of wages.

The four leading states were:

	No. on pay roll Dec., 1938.	Amount of pay rolls for December wk.
New York	619,648	$16,369,323
Pennsylvania	653,476	16,015,844
Illinois	598,614	15,618,672
Michigan	440,608	13,623,218

BELGIAN MONEY DECLINES AFTER CABINET RESIGNS

Belgian currency declined in value on the international exchange market yesterday after the resignation of the Belgian cabinet. The belga closed in New York at 16.88 cents, 0.02 cent below the preceding day.

Other foreign currencies rose in value in terms of the dollar. The British pound, French franc, and the Swiss franc were quoted slightly above the preceding day. Holland guilders were unchanged.

An increase in the movement of gold to this country was reported. Engagement of $6,700,000 gold in England for shipment to New York was announced by the New York federal reserve bank. Gold shipments totaling $22,400,000 arrived at New York on the Liners Paris and Washington.

ILLINOIS UNIT OF RAIL SECURITY OWNERS FORMED

Formation of an Illinois unit of the National Conference of Investors was announced yesterday by Robert E. Smith, New York, chairman of the national organization. The purpose of the group is to organize holders of railroad securities to support federal policies favorable to the railroads.

Smith said there are about 75,000 holders of railroad securities in Illinois. The Illinois unit, he said, will coöperate with railroad labor and railroad managements in obtaining legislation which the two groups have agreed is necessary to help the roads.

ROCK ISLAND'S DECEMBER LOSS TOTALS $586,007

December net loss of the Rock Island railroad was $586,007, against a net loss of $895,076 in December, 1937, the road reported yesterday. Net loss is figured after provision for bond interest and other fixed charges. Railroads reporting yesterday:

December Net Income.	1938.	1937.
Nash Chat & St L.	*$ 118,161	*$ 178,210
Rock Island	*586,007	*895,076
Tenn Cent	9,649	18,720
Net Income 12 Months Ended Dec. 31.		
Nash Chat & St L.	$ 142,295	*471,623
Rock Island	*11,516,769	*10,054,466
Tenn Cent	44,691	120,011

*Loss.

ReoManagement to Resign; Company Under Trustee

Detroit, Mich., Feb. 9.—[Special.]—The Reo Motor Car company was saved from threatened liquidation today in Federal Judge Arthur F. Lederle's court through an agreement of counsel for resignation of the present board and management, election of a new board, and the appointment of Theodore I. Fry, former state treasurer, as permanent trustee.

Fifty Years on Job

LYMAN C. WEST.

Lyman C. West, statistician for the Chicago Board of Trade, yesterday celebrated his 50th year of service with the exchange. He is the oldest employé in point of service.

According to West, B. P. Hutchinson [Old Hutch] was the outstanding speculator during the last fifty years, with Ed Pardridge, P. D. Armour, James A. Patten and John Cudahy close seconds.

Adolph Gersternberg and J. Ed Wynne are the only active members of the board of trade who were in the exchange when West became connected with the institution. Both congratulated him yesterday.

West is compiling the 1938 Board of Trade annual, a widely distributed statistical volume of Chicago's trade and commerce, and of the grain industry of the world. He has handled the annual each year since 1904 as a part of his statistical duties.

West was born in Grand Ledge, Mich., June 20, 1869, arriving in Chicago a year later in a covered wagon. His parents later moved to Waukegan, Ill., then a thriving lake port.

For thirty-five years West commuted daily between Waukegan and the Board of Trade. During the last fifteen years he has lived in Chicago. West, a widower, has three daughters and a son.

PLANS FINANCING FOR TELEVISION ON LARGE SCALE

The Farnsworth Television & Radio corporation, New York, yesterday announced plans to obtain several million dollars of new capital. It proposes to buy facilities for the manufacture of television equipment on a commercial scale. The company is expected to register 600,000 shares of common stock today.

The company plans to buy the business and assets of Capehart, Inc., Fort Wayne, Ind., whose plants will manufacture special radio, television, and allied electrical apparatus. It also contemplates the purchase of the radio plant of the General Household Utilities company, Marion, Ind.

Directors of the company elected E. A. Nicholas president to succeed Jesse B. McGregar who was made chairman of the board. Nicholas formerly was with the Radio Corporation of America.

Peoples Gas Asks Approval of $2,500,000 Note Issue

The Peoples Gas Light and Coke company yesterday asked the Illinois commerce commission for authority to issue $2,500,000 of notes. Proceeds and $1,000,000 of corporate cash would be used to pay off $3,500,000 of bank notes. The notes would mature in three years and bear interest at 1½ to 2 per cent.

NAVAL STORES.

SAVANNAH, Feb. 9.—(AP)—TURPENTINE—Firm, 24½c per gal; sales, 17 casks; receipts, 79; shipments, 50; stock, 44,228. ROSIN—Firm; sales, 54, lots of 280 lbs.; receipts, 524; shipments, 545; stock, 302,840. Quote: B, $3.55; D, $3.80; E, $4.00; F, $4.25; G, $5.00; H, $5.10; I, $5.15; K, M, $5.20; N, $5.60; WG, $6.00; WW, X, $6.65.

EDISON PROFITS RISE; EQUAL TO $2.40 A SHARE

Refinancing Benefits Only Partly Reflected.

[Continued from page 31, column 8.]

the ultimate objective of converting a large part of the funded debt into common stock.

Ultimately, it is expected, all of the $104,148,100 of debentures sold by the company in 1938 will be converted into common stock. Owners of these securities have begun to exercise the conversion privilege. By the end of the year, Chairman Simpson said, $6,865,900 of the debentures had been turned in for common stock.

Each debenture can be exchanged for four shares of stock. Because the dividend income on the stock is substantially larger than the interest paid on debentures, more holders are expected to make the exchange.

New Law Offers No Problem.

The detailed statement of property and investments presented in the report disclosed that the company has no problem in meeting the new requirements of the Illinois commerce commission. The commission has given public utilities until Dec. 31, 1939, to adjust their property accounts in accordance with original cost values.

Chairman Simpson reported that the company has completed an analysis of property records, results of which are being checked by a physical inventory. The analysis indicated, he said, that the tangible property owned by the company has an "original cost" value which exceeds by $25,500,000 the book value at which these properties are now carried.

Simpson Explains Valuations.

"It is estimated," Simpson added, "that the deficiency of 'original cost' below book value of the tangible properties of subsidiary companies will be more than offset by the excess of 'original cost' over book value of tangible properties of the [parent] company."

An aggregate value of $670,320,710 was placed on the property, plant, and equipment of the company and its subsidiaries. Only $22,977,335 of the total is made up of "intangibles."

Miscellaneous investments that were carried at more than $80,000,000 when the present management took charge in 1932 have been reduced to $15,765,169. Against this is carried a reserve of $3,137,148. At the end of 1937 this investment account was carried at $38,278,823. The writedown in 1938 was accomplished by the use of reserves previously provided and an additional appropriation of $2,000,000 from surplus.

Investment Values Conservative.

All investments in this group are now conservatively listed at values that could be readily realized in liquidation, Chairman Simpson said.

Investments in the Midland United company, Chicago Rapid Transit company [the elevated], the Chicago Aurora and Elgin corporation, and the Chicago, North Shore and Milwaukee railroad have been written down to a total of $24.

"It is possible," Simpson said, "that some ultimate realization may be had from these investments but indications are that reorganizations and liquidation of securities received may be considerably delayed."

The number of stockholders increased 4,500 last year, totaling 77,400 at the year-end. The average holding amounted to 107 shares of $2,675 par value.

Sales of Air Conditioning Systems Double Year Ago

Sales of air conditioning systems in Chicago during January were more than double those in January, 1938, the Commonwealth Edison company reported yesterday. Fifteen plants with a total capacity of 402 horse power were sold last month, compared with six plants with a capacity of 196 horse power in January, 1938.

OFFICIAL WEATHER FORECAST

WISCONSIN: Snow Friday; Saturday generally fair; severe cold wave Friday, and in north Saturday; strong northwest winds.

INDIANA: Rain changing to snow and much colder Friday, with severe cold wave Friday night; Saturday generally fair and colder.

OHIO: Rain, warmer in east Friday, colder Friday night; Saturday partly cloudy and colder.

LOWER MICHIGAN: Cloudy, snow Friday, and in north Saturday; much colder, with severe cold wave Friday night and Saturday; strong northwest winds.

UPPER MICHIGAN: Cloudy, snow Friday, and in east and north Saturday; much colder Friday and Saturday, severe cold wave Friday night and Saturday; strong shifting winds vecoming northwest Friday.

MISSOURI: Cloudy, light snow in east, severe cold wave Friday; Saturday fair, rising temperature in west.

IOWA: Occasional snow Friday, with severe cold wave; fair Saturday, rising temperature in west.

MINNESOTA: Snow with severe cold wave Friday; Saturday fair, colder in northeast; strong northwest winds.

NORTH DAKOTA: Generally fair Friday and Saturday; much colder in east Friday; slowly rising temperature Saturday.

SOUTH DAKOTA: Generally fair Friday and Saturday; much colder in east Friday, slowly rising temperature Saturday.

NEBRASKA: Generally fair Friday and Saturday; colder in east Friday, with severe cold wave in extreme southeast; rising temperature Saturday.

KANSAS: Generally fair Friday and Saturday; colder Friday, severe cold wave in east; rising temperature Saturday.

Place of observation. State of weather. Feb. 9, 6:30 p. m. Central standard time	Direction of wind	Temp 6:30 p m	Highest today	Lowest last night	Precipitation last 24 hours
East central states—					
Alpena, cloudy	E.	24	24	8	.02
Cairo, cloudy	S.	66	66	36	.32
Chicago, rain	S.E.	35	35	21	.22
Cincinnati, rain	S.E.	46	46	32	.18
Cleveland, cloudy	S.E.	42	42	26	...
Detroit, cloudy	E.	28	28	16	...
Escanaba, cloudy	E.	22	22	6	...
Evansville, cloudy	S.E.	60	60	34	.50
Fort Wayne, rain	E.	32	32	20	.02
Frankfort, cloudy	E.	24	24	10	...
Grand Rapids, cloudy	S.E.	30	30	16	...
Indianapolis, rain	S.E.	48	48	28	.04
La Crosse, snow	N.	26	28	4	.46
Madison, rain	S.E.	32	32	4	.08
Marquette, snow	E.	12	14	10	.02
Memphis, cloudy	S.	74	74	52	2.26
Milwaukee, rain	S.E.	34	34	10	.04
Peoria, rain	S.E.	42	42	20	.75
S. Ste. Marie, cloudy	E.	10	10	−10	...
Springfield, Ill., rain	S.E.	50	50	22	.56
West central states—					
Bismarck, snow	N.W.	−16	−16	−28	.10
Charles City, snow	E.	28	28	4	.42
Concordia, snow	N.W.	4	12	10	.28
Davenport, rain	S.E.	38	38	16	.48
Des Moines, cloudy	S.W.	32	32	10	.62
Devils Lake, snow	N.	−14	−14	−32	.06
Dodge City, snow	N.	10	14	8	.02
Dubuque, rain	S.E.	34	34	10	.56
Duluth, snow	E.	16	18	−12	.14
Huron, snow	N.W.	−12	−10	−14	.04
Kansas City, cloudy	N.W.	28	38	18	.02
Keokuk, rain	S.E.	42	44	16	.48
Little Rock, cloudy	S.	72	72	M	.04
Minneapolis, snow	E.	16	16	−2	.44
Moorhead, snow	N.	−6	−6	−26	.14
North Platte, snow	N.W.	−6	2	0	.01
Oklahoma City, cloudy	S.W.	38	40	26	.01
Omaha, cloudy	N.W.	2	12	10	.58
Rapid City, snow	N.	−16	−14	−18	.04
Sioux City, snow	N.W.	−4	8	2	.48
St. Louis, rain	S.	62	62	26	.22
Springfield, Mo., rain	W.	46	52	32	1.06
Wichita, cloudy	N.W.	16	26	20	.06
Williston, snow	N.W.	−18	−18	−24	.04
Eastern states—					
Albany, clear	N	20	32	32	...
Atlanta, cloudy	E.	66	70	54	.54
Boston, cloudy	N.	30	44	30	...
Buffalo, cloudy	E.	20	26	22	...
New York, cloudy	N.E.	42	46	38	...
Oswego, cloudy	S.E.	18	26	26	...
Philadelphia, cloudy	E.	42	50	40	...
Pittsburgh, rain	S.E.	38	46	28	.08
Raleigh, rain	N.E.	58	58	48	1.86
Washington, rain	E.	46	54	38	.06
Gulf states—					
Abilene, clear	W.	54	78	36	...
Amarillo, cloudy	W.	34	42	18	...
Brownsville, cloudy	S.	74	78	70	...
El Paso, clear	W.	36	48	46	.08
Dallas, rain	W.	48	78	46	.12
Galveston, cloudy	S.E.	64	66	62	...
Jacksonville, cloudy	S.E.	72	82	66	...
Miami, clear	S.E.	76	78	74	...
Mobile, cloudy	S.E.	66	68	62	.02
New Orleans, cloudy	S.E.	72	78	68	...
San Antonio, cloudy	S.E.	80	84	64	...
Shreveport, cloudy	S.	74	76	60	.28
Tampa, cloudy	S.	74	84	68	...
Vicksburg, cloudy	S.	76	80	62	...
Mountain states—					
Boise, cloudy	S.E.	24	24	6	...
Cheyenne, cloudy	N.W.	4	4	−6	.02
Denver, cloudy	E.	2	4	4	.06
Havre, clear	N.E.	−20	−14	−32	.02
Helena, clear	N.	−16	−14	−30	...
Lander, clear	N.E.	−6	−4	−16	.18
Miles City, cloudy	N.W.	−18	−16	−24	.04
Phoenix, cloudy	W.	48	50	34	.12
Pueblo, cloudy	E.	22	24	8	...
Salt Lake City, cloudy	S.	16	24	18	.34
Santa Fe, clear	W.	18	20	16	.10
Yellowstone Pk., cloudy	W.	−6	−2	−26	.02
Pacific states—					
Fresno, cloudy	S.E.	48	50	36	...
Los Angeles, clear		52	54	42	.01
Portland, Ore., snow	E.	26	26	24	.20
San Diego, clear	W.	52	56	48	...
San Francisco, rain	S.E.	44	44	42	...
Seattle, snow	S.E.	30	32	30	.02
Spokane, snow	N.E.	8	8	−8	.01
Walla Walla, cloudy	W.	16	20	8	...
Yuma, clear	W.	54	56	40	...
Canadian—					
Battleford, cloudy	N.W.	−30	−20	−38	...
Calgary, clear	N.	−22	−18	−42	...
Edmonton, clear	S.	−24	−20	−50	.02
Medicine Hat, clear	N.	−30	−28	−46	...
Minnedosa, cloudy	S.E.	−16	?10	−28	.08
Montreal, clear	N.	10	18	14	[illegible]
Quebec, clear	N.W.	8	24	16	.24
Qu' Appelle, cloudy	N.W.	−24	−18	−28	...
The Pas, cloudy	E.	−14	−8	−38	.02
Toronto, clear	E.	20	22	20	...
White River, cloudy	N.E.	0	0	−44	...
Winnipeg, snow	N.	−10	−10	−30	.06

NEW YORK BOND TRANSACTIONS

BOND AVERAGES

[Compiled by the Associated Press.]

	20 rails.	10 indust.	10 utils.	10 fgn.
Net chge.	−0.2	+0.1	−0.2	+0.1
Thursday	59.1	99.1	94.1	61.8
Previous day	59.3	99.0	94.3	61.7
Month ago	59.9	98.8	93.0	62.5
Year ago	64.8	96.2	89.6	65.6
1939 high	61.7	99.2	94.4	62.7
1939 low	57.5	98.7	92.2	59.4
1938 high	70.5	100.3	95.1	67.0
1938 low	46.2	93.0	85.8	59.0
1932 low	45.8	40.0	64.6	42.2
1928 high	101.1	98.9	102.9	100.5

10 LOW YIELD BONDS.

Thursday	111.3	Prev. day	111.4
Month ago	111.0	Year ago	108.6
1939 high	111.4	1939 low	110.5
1938 high	110.7	1938 low	106.7
1928 high	104.4	1932 low	86.8

DOMESTIC.

Sales, in thous.		High.	Low.	Close.	Net chge.
6	AdamsE 4¼s'46st.	102¾	102¾	102¾−	¼
2	Ala Gt Sou 4s'43.	104⅝	104⅝	104⅝	...
5	Alleghan cv 5s'44	75	74	74 −	2
4	do cv 5s '49	63½	63½	63½−	1½
8	†do 5s '50st	32	31½	31½−	½
6	AllisCha cv 4s'52.	109¼	108⅞	109¼+	⅜
8	Am&ForP 5s2030	55¼	55	55¼+	¼
17	AmIGC cv5½s'49.	101⅛	101	101 −	½
12	Am Int 5½s'49.	101⅜	101	101 −	⅜
44	Am T&T 5½s'43.	112	111⅞	111⅞−	⅛
6	do 3¼s '66	107⅝	107⅜	107⅜−	⅛
19	do 3¼s '61	107⅞	107½	107⅝	...
3	Am WW&E 6s'75.	105¼	105¼	105¼+	¼
[illegible]	[illegible]	[illegible]	[illegible]	[illegible]	[illegible]

Thursday, February 9, 1939.		
Sales today, par value	$5,152,300	Total sales 1939 to date $203,338,725
Year ago	6,722,333	Total sales 1938 to date 219,499,825

UNITED STATES GOVERNMENT BONDS.

[United States government loans in dollars and 32ds.]

Sales in thous.	Issue—	High.	Low.	Close.	Net chge.	Bid.	Asked.	Yield.	Close yr. ago.
[illegible]	[illegible]	[illegible]	[illegible]	[illegible]	[illegible]	[illegible]	[illegible]	[illegible]	[illegible]

UNITED STATES TREASURY NOTES.

[Quoted by C. F. Childs & Co.]

[Fractional parts of quotations are in 32ds of 1 point.]

Series and maturity—	Bid.	Asked.	Yield.	Series and maturity—	Bid.	Asked.	Yield.
[illegible]	[illegible]	[illegible]	[illegible]	[illegible]	[illegible]	[illegible]	[illegible]

Sales, in thous.		High.	Low.	Close.	Net chge.
[illegible]	[illegible]	[illegible]	[illegible]	[illegible]	[illegible]

FOREIGN BONDS.

Sales, in thous.		High.	Low.	Close.	Net chge.
[illegible]	[illegible]	[illegible]	[illegible]	[illegible]	[illegible]
2	do 4s4¼s4½s'78.	40	40	40	...
1	†ViennaCity 6s'52	14½	14½	14½−	½
3	†WarsawCity7s'58	30	30	30	...
5	do 4½s '58 asd.	27⅛	27⅛	27⅛+	⅛
1	†WestphUEP6s'53	19¾	19¾	19¾+	¼
6	Yokohama 6s'61.	58½	58½	58½−	½

xin—Ex-interest. ct—Certificates. †Selling flat account of default. ‡Selling flat for reasons other than default. §Matured bonds. Negotiability impaired pending investigation.

CHICAGO STOCKS

Thursday, February 9, 1939.

Shares sold today	25,000	Total sales 1939 to date 1,065,000
Year ago	12,000	Total sales 1938 to date 767,000

1939 High.	1939 Low.	Description, div. rate.	Sales.	Open.	High.	Low.	Close.	Net chge.	Bid.	Asked.
[illegible]	[illegible]	[illegible]	[illegible]	[illegible]	[illegible]	[illegible]	[illegible]	[illegible]	[illegible]	[illegible]

†—Declared or paid so far this calendar year. ‡—Paid last year.

RESERVE BANK REPORTS

Commercial loans of Chicago banks increased $4,000,000 in the week ended Wednesday, the Chicago Federal Reserve bank reported yesterday.

The statements of New York banks for the same period recorded a decline of $5,000,000 in loans to commercial borrowers. Loans in New York to brokers and dealers increased $2,000,000.

The idle reserve funds of all member banks of the federal reserve system declined $20,000,000 last week, the reserve board reported. Monetary gold supplies increased $38,000,000.

Details of the report follow:

Federal Reserve Bank Credit.

[000,000 omitted.]

	Feb. 8, 1939.	Change From— Feb. 1, 1939.	Feb. 9, 1938.
Total Reserve Bank Credit	$ 2,584	$ +2	$ −10
Monetary gold stock	14,732	+38	+1,976
Treasury currency	2,818	+1	+157
Member bank reserve	9,018	−29	+1,813
Money in circulation	6,673	+10	+367
Treasury cash	2,768	−2	−882
Treas. deposits F.R.	931	+44	+775
Nonmember dep. F. R. accts	743	+18	·50

Member bank reserve balances on Feb. 8, 1939, were estimated to be approximately $3,460,000,000 in excess of legal requirements.

All Twelve Federal Reserve Banks.

[000 omitted.]

	Feb. 8, 1939.	Feb. 1, 1939.
ASSETS—		
Gold certificates	11,979,223	+32,005
Bills discounted	7,394	+2,521
Bills bought	556	....
U. S. Bonds	840,893	....
Treasury notes	1,209,931	....
Treasury bills	513,191	....
Total U. Government securities	2,564,015	....
F. R. notes in circu.	4,344,753	−2,456

Ratio of reserves, 84.1 percent.

Member Banks in Chicago.

[000,000 omitted.]

	Feb. 8, 1939.	Feb. 1, 1939.	Feb. 9, 1938.
Loans and invest.—total	$ 2,127	$+16	$+191
Loans—total	528	+4	−90
Comm. indn. and agri. loans	347	+4	−73
Open market paper	16	−1	−13
Loans to brokers	34	+2	+2
Other loans for pur. securities	67	+2	−6
Real estate loans	13	...	+1
Loans to banks	..	...	−1
Other loans	51	−3	...
U S. gov. direct. obligations	1,161	+12	+199
Oblig. guar. by U. S.	113	−3	+12
Other securities	325	+3	+70
Reserve with F. R.	686	−16	+79
Bal. with dom. banks	193	−17	+33
Demand dep.—adjusted	1,576	−17	+141
Time deposits	471	+1	+2
U. S. gov. deposits	83	...	+21
Domestic banks	681	−2	+120
Foreign banks	9	...	+4

Member Banks in New York.

[000,000 omitted.]

	Feb. 8, 1939.	Feb. 1, 1939.	Feb. 9, 1938.
Loans and invest—total	$ 7,658	$+71	$−160
Loans—total	2,890	−11	−354
Com., ind., and agri. loans	1,351	−5	−358
Open market paper	125	...	−46
Loans to brokers	636	−6	+64
Other loans for pur. securities	187	...	−24
Real estate loans	*108	−8	−19
Loans to banks	86	+8	+50
Other loans	397	...	−21
U. S. gov. direct obli.	2,636	−12	−518
Obli. guar. by U. S.	923	+20	+522
Other securities	1,209	+74	+187
Reserve with F. R.	4,320	−75	+1,644
Bal. with dom. banks	76	+3	+11
Demand dep.—adjsted	6,887	+110	+1,050
Time deposits	617	...	−31
U. S. gov. deposits	116	...	−327
Domestic banks	2,626	−80	+553
Foreign banks	502	−5	+146

*Decrease in real estate loans and increase in other assets due to reclassification of certain items.

UTILITY SPENDING AWAITS OFFICIAL GO AHEAD SIGNAL

Wants Noninterference Assurance, Says Odlum.

New York, Feb. 9.—(AP)—Floyd B. Odlum declared today that definite assurance from President Roosevelt that the administration would not take any step to discourage investors from putting their money into utility securities would at once launch a heavy industry spending program. It would be "in excess of one billion dollars a year" he said.

Floyd Odlum.

Odlum, president of Atlas corporation, $100,000,000 investing company, said all recent gestures of the administration toward utilities' problems had been "favorable," and that only the final "official go ahead signal" was necessary.

Favorable Developments.

Odlum cited as recent favorable developments:

1. The Tennessee Valley authority-Wendell L. Willkie utility sale settlement, with its implied federal acknowledgement of "equity" or common stock value.

2. The federal power commission's urgent efforts to push the administration-utilities national defense program. Some leaders in both groups have predicted that the program, once launched, would stimulate utilities expansion.

3. The reported determination of Harry L. Hopkins, new secretary of commerce, to "start the utilities going."

4. The Securities and Exchange commission's "apparent determination to help the utilities."

View on SEC Attitude.

Explaining the last point, Odlum said the SEC had repeatedly in recent months shown in one way or another a desire to be "coöperative." Its attitude toward such integration and financing problems in the utility field as have thus far come before it for approval was specifically cited.

In this connection, Odlum said that although the SEC had not specifically approved Atlas corporation's new plan for the reorganization of Utilities Power and Light corporation, now the subject of bankruptcy proceedings, it had not disapproved the plan recently made public.

Business Bits

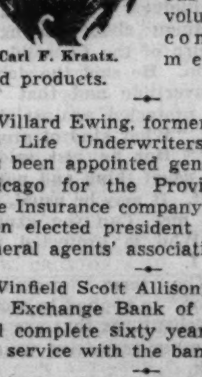

Carl F. Kraatz.

Carl F. Kraatz has been appointed advertising manager and sales promotion manager of the Cudahy Packing company. He will hold the office of assistant to J. W. McElligott, vice president in charge of sales. He resigned recently as merchandising and advertising director of the National Brands Stores, Inc. He has spent fifteen years with various chain and voluntary group companies in merchandising food products.

Willard Ewing, former president of the Life Underwriters association, has been appointed general agent in Chicago for the Provident Mutual Life Insurance company. He has also been elected president of the firm's general agents' association.

Winfield Scott Allison, president of the Exchange Bank of Gardner, Ill., will complete sixty years of continuous service with the bank on Feb. 11.

Guy E. Reed, a vice president of the Harris Trust and Savings bank, will speak at the annual Midwest Food Manufacturers and Allied Lines Credit conference Feb. 24 in the Hotel La Salle.

Rose Marie Kiefer has been named secretary manager of the National Association of Retail Grocers.

Samuel M. Havens of Chicago has been elected vice president of the Wyman-Gordon company of Worcester, Mass. Harold F. Wood of Chicago was elected a director.

George M. Doty, public accountant, spoke last night before the Chicago Bank Auditors conference in the Palmer House.

BOARD OF TRADE STOCKS.

	Sales.	High.	Low.	Close.	Prev. close.
Gellman Mfg	100	2	2	2	2
Mohawk Liqueur	150	⅝	½	½	⅝
208 S. La Salle	10	24½	24½	24½	26

SOCONY-VACUUM OIL COMPANY
INCORPORATED

Dividend No. 125 — Feb. 7, 1939

The Board of Directors has this day declared a dividend of Twenty-five Cents (25¢) per share on the Capital Stock of this Corporation of the par value of Fifteen Dollars ($15.00) each, payable March 15, 1939, to stockholders of record at the close of business, three o'clock P. M., February 20, 1939. The transfer books do not close. Checks will be mailed.

W. D. BICKHAM, Secretary

BILL TO REVISE FCC INTRODUCED BY SEN. WHEELER

Reduces Board to Three to 'Fix Responsibility.'

Washington, D. C., Feb. 9.—[Special.]—Reorganization of the federal communications commission was proposed in amendments to the communications act, introduced today by Senator Burton K. Wheeler [D., Mont.] chairman of the committee on interstate commerce. The plan calls for reduction in membership and other changes designed to "correct looseness and uncertaintly in functioning, and diffused responsibility."

Senator Wheeler's amendments were prepared with the assistance of Frank R. McNinch, chairman of the FCC, who was asked by the President to recommend methods for overhauling the commission. The amendments dealt only with organization of the commission, but Wheeler announced that further amendments dealing with policies as they relate to censorship, character of radio programs and ownership of broadcasting stations by newspapers would be dealt with in amendments to be presented later.

Would Cut Board to Three.

As its first recommendation the program provides for reduction of the board from seven members to three.

"The staf organization," Wheeler said, "would be compact and closely integrated internally and in its relation to the board. Provision is made for division of functions as between broadcasting, telephone, and international radio and communication, with provisions to assure that none of these functions shall be slighted.

"My observation over a long period of years convinces me that big commissions are a mistake. Personal responsibility is lost, often we know that matters are badly handled, but we can't tell where or how the mishandling starts, or where to put the blame. Commonly, too, a big board lacks cohesion and morale. It is very likely to be an aggregation of individualists, each working too much in his own way and to his own ends, with too little common purpose of serving the public interest.

Plagued by Politics.

"In the communications commission such conditions have been aggravated because the commission for years has been plagued by politics. The best way to eliminate politics is to center responsibility, carefully defined and appropriately limited, in a small group where it cannot be dodged or divided."

The amendments provide for "staggered terms" of six years each for three commissioners. They also establish a "department of research and information."

Investors' Guide

(Registered U. S. Patent Office.)

If you wish information about investments or insurance write to The Tribune Investors' Guide. Inclose stamped, self-addressed envelope for reply. Answers of public interest are published, but inquirers' names are never revealed. Please do not ask for information on more than one company in each letter. Answers to inquiries are based on information which The Tribune believes reliable, fair, and unprejudiced, but The Tribune assumes no responsibility therefor.

Friday, Feb. 10, 1939.

[Copyright: 1939: By The Chicago Tribune.]

"PROTECTED AGAINST DILUTION."

Investors' Guide: I was talking to a bond salesman about buying a $1,000 debenture of the Consolidated Oil corporation. He said the debenture was convertible and that "of course, it is protected against dilution." I asked, "What kind of protection is that?" But he just said it was rather a usual thing and not to worry about it. It may be usual, but it's Greek to me. Can you explain the term? Who is protected and why?—A. F. I.

Answer: The term "protection against dilution" is applied to securities such as debentures that are convertible into other securities, usually common stock.

To illustrate the meaning of this protection, take Consolidated Oil debentures. Each $1,000 debenture is convertible into forty shares of common stock. This conversion feature is one of the factors that may attract investors.

Suppose, however, that the company could at its pleasure pay a 100 per cent stock dividend on the common—then there would be twice as many common shares outstanding and the assets behind each share would be half as much as before. If the common stock were "diluted" in this way, the value of the forty common shares that can be obtained for each debenture would be halved and the conversion privilege wouldn't be worth much.

It is the provision in the debentures which prevents such an action that is called "protection against dilution." The protective feature usually prohibits stock dividends, and also the issuance of additional stock for less than a certain price and prevents other changes in capitalization which might "dilute" the conversion privilege.

THE "BIG FOUR."

Investors' Guide: Which meat packers are known as the "Big Four" and how do they rank?—R. T.

Answer: On the basis of sales in the 1938 fiscal year the "Big Four" packers ranked in this order:

	Sales	Net. income.
Swift & Co.	$793,817,000	*$3,494,000
Armour & Co.	723,538,000	* 1,505,000
Wilson & Co.	265,465,000	19,940
Cudahy Packing.	192,408,000	* 2,954,000

*Net loss.

MAKES RESIN.

Investors' Guide: Can you tell me what is manufactured by the Catalin Corporation of America?—B. M.

Answer: Catalin corporation makes a kind of resin called Catalin that is molded into knife handles, gearshift knobs, buttons, buckles, pens, pencils, clock cases, and similar products.

NEW YORK CURB TRANSACTIONS

Thursday, February 9, 1939.

Shares sold today.......115,000 | Total sales 1939 to date.......5,446,000
Year ago.......112,550 | Total sales 1938 to date.......5,259,314

	Sales.	High.	Low.	Close.	Net chge.
Acme Wire vtc	25	27	27	27	+ 3¼
†Aero S Mf B	100	5⅛	5⅛	5⅛	....
†Agfa-Ansco	50	27	27	27	....
Ainsworth	100	7	7	7	+ ⅛
†Air Assoc.	300	8¼	8	8	— ¾
AlaPw $7 pfd.	10	88½	88½	88½	— 1
Do $6 pfd.	80	83½	83¼	83¼	+ ¼
Alum Co Am.	350	117	115	115½	— ½
Do pfd	50	112¼	112¼	112¼	+ ¼
Alum Goods	200	14¾	14¾	14¾	....
Alum Ltd	100	121	121	121	+ 1
†Am Airlines.	300	21⅜	21¼	21¼	....
†Am Box Brd	100	7⅝	7⅝	7⅝	+ ⅛
†Am Centrifgl	200	1⅝	1⅝	1⅝	— ⅛
†AmCitP&LA.	225	32	32	32	....
†Do B	100	2	2	2	— ¼
Am Cyan B.	200	23	22⅞	22⅞	— ⅜
Am Gas & El.	1,300	37	36	36½	— ½
Do pfd	175	113¾	113½	113¾	+ 1
†Am Gen	100	4½	4½	4½	....
†AmG$2½ pfd	25	27½	27½	27½	— ¼
Am Light & T	800	16¼	16	16⅛	— ⅛
Am Superpow	200	⅞	⅞	⅞	— 1/16
Do pfd	400	25¼	23½	23½	— 1¾
Am Thread pf	200	3½	3½	3½	— ⅛
Anch Post F.	300	1⅛	1⅛	1⅛	— ¼
†Ang-Wupp	200	3	3	3	— ¼
†Arct Rad Tu	500	⅝	⅝	⅝	....
Ark Nat Gas.	100	2⅞	2⅞	2⅞	....
Do A	200	3⅛	3⅛	3⅛	....

	Sales.	High.	Low.	Close.	Net chge.
Do $6 pf.	175	20¾	20⅛	20⅛	— ⅝
Rwy-Lgt Sec.	50	11	11	11	+ 1
Rwy-Ut Inv A.	400	1/16	1/16	1/16	— 1
Raym Conc	100	19	19	19	+ ½
Raytheon Mfg.	100	1⅞	1⅞	1⅞	+ ⅛
†Red Bank Oil	100	4	4	4	....
†Reli E & E.	100	11½	11½	11½	+ 1
Reynolds Inv.	500	1/16	1/16	1/16	+ 1/16
†Rome Cable.	100	12	12	12	+ ⅝
†Root Pet	100	1⅞	1⅞	1⅞	— ⅝
†Royal Type	50	65	65	65	+ 3
Ryan Cons Pet	200	2⅜	2⅜	2⅜	+ ¼
†Ryerson & H	100	¾	¾	¾	+ ⅛
Sfty Car H&L	25	62	62	62	+ 1
St Regis Pap.	100	2⅞	2⅞	2⅞	....
Do pfd	25	58	58	58	— 1¾
†Salt Dome Oil	100	13¾	13¾	13¾	+ ⅛
Scovill Mfg	600	22½	22½	22½	+ ⅛
Segal Lk & H	300	¾	¾	¾	....
Seiberlg Rub.	600	6⅛	6	6⅛	+ ⅛
†Seversky Airc	900	5	4⅞	4⅞	....
†Shattk-Denn	200	7	6⅞	6⅞	— ⅛

Sales, thous.		High.	Low.	Close.	Net chge.
5	TwiCRT 5½s'52A	55	55	55	— ½
1	UnitL&P 6½s'74.	79	79	79	....
4	do 6s '75	78	77¾	77¾	+ ¼
11	UnitL&Ry 5½s'52	88½	88	88½	+ 1½
1	do 6s '52A	112¾	112¾	112¾	....
1	do 6s '73A	74½	74½	74½	— ½
1	UtahPL 6s2022A	89½	89½	89½	— ½
5	do 4½s '44	93¼	93¼	93¼	— ¼
4	VirgPS 5½s '46A	95	94½	95	+ ½
2	do 5s '50B	90	90	90	— ¾
63	†Wald-Ast 5s '54	31¼	29½	30½	+ ½
9	WashWP 5s '60	106¼	106¼	106¼	....
2	WestNewsU 6s'44	57⅞	57½	57⅞	+ ⅛
1	WestPaE 5s2030	105	105	105	....
2	WestPaTra 5s'60	112	112	112	....
32	WestTexU 5s'57A	102⅜	101⅞	102	— ¼
2	WUnGE 5½s'55A	105	105	105	....
1	Wheelg El 5s'41	106	106	106	....
13	†WisP&L 4s'66A	103	102⅞	102⅞	— ⅛
9	YadknRivP 5s'41	104¾	104¾	104¾	....
1	YorkRys 5s '47 st	94¼	94¼	94¼	+ ¾

FOREIGN BONDS.

Sales, thous.		High.	Low.	Close.	Net chge.
1	Dan Con 5s '53	91¾	91¾	91¾	— ¾
1	FinRMB 5s'61 st.	104½	104½	104½	+ 1
4	MedellinCol 7s'51	12¼	12¼	12¼	+ ¼
2	PiedEl 6½s '60A	46⅝	46	46	— ⅝
1	SantiagChil 7s'61	13⅛	13⅛	13⅛	....
2	Stinnes4s'40 2d st	13½	13½	13½	....

*Ex dividend. †Fully listed; all others are dealt on the unlisted trading basis. xr—Ex rights. ur—Under rule. ww—With warants. §Matured bonds; negotiability impaired during investigation.

CHICAGO LIVE STOCK

Buyers exerted pressure on the hog market yesterday after a steady to 10 cents lower opening and obtained concessions of mostly 10 cents. Some kinds in the late trading were off 15 cents from the average of the preceding session. Underweights and sows were scarce and these maintained a steady price basis throughout the day.

Weakness prevailed in the market for most cattle yesterday. Sales were steady to 25 cents lower. After an extremely slow start in lambs the market closed stronger than on the preceding day.

[All prices are in dollars per 100 pounds.]

Hogs.

*Receipts, 15,000; shipments, 3,000.

Good to choice, 140@180 lbs.	$ 7.65@ 8.10
Good to choice, 190@210 lbs.	7.90@ 8.10
Good to choice, 220@250 lbs.	7.75@ 8.00
Good to choice, 260@325 lbs.	7.40@ 7.75
Good to choice, 350@400 lbs.	7.25@ 7.35
Light pkg. sows, 270@350 lbs	6.85@ 7.10
Heavy pkg. sows, 350@550 lbs	6.60@ 7.05
Pigs, common to best	4.25@ 7.50

Cattle.

*Receipts, 5,000; shipments, 2,000.

Prime steers, 1,000@1,500	$13.00@13.60
Good to best, 700@1,000	10.25@13.60
Poor to best, 700@1,500	7.25@13.60
Low grade steers	6.00@ 7.25
Bulk of steers	8.50@11.00
Cows, choice to prime	7.25@ 8.25
Cows, good to choice	6.50@ 7.25
Cows, fair to good	5.85@ 6.50
Cows, common to fair	5.60@ 5.85
Canners and cutters	3.50@ 5.40
Hefers, yearlings, fair to best	7.75@12.00
Hefers, common to fair	6.75@ 7.75
Stockers and feeders	6.50@10.00
Calves, poor to best	6.00@12.00
Bulls, bologna, com. to choice	5.85@ 7.10
Bulls, beef-butchers, fair to best	6.50@ 7.75

Sheep.

*Receipts, 14,000; shipments, 2,000.

Native lambs, fair to best	$ 8.50@ 9.15
Native lambs, common to fair	7.75@ 8.50
Native buck lambs, fair to best	7.50@ 8.15
Native lambs, culls	5.50@ 8.00
West. range lambs, good-choice	8.75@ 9.15
West. range lambs, fair to good	8.50@ 8.75
Heavy lambs, 95@110 lbs.	8.50@ 9.10
Feeding lambs, best grade	8.25@ 8.60
Ewes, light, good to choice	4.75@ 5.10
Ewes, light, fair to good	4.25@ 4.75
Ewes, culls to fair	3.00@ 4.25
Ewes, heavy, 150@250 lbs.	3.75@ 4.50
Yearlings, wethers	4.25@ 7.75
Bucks	2.00@ 3.00

Comparative Prices.

Hogs—Bulk of sales yesterday	$ 7.20@ 8.00
One month ago	6.55@ 7.35
One year ago	8.05@ 8.80
Top yesterday, $8.10; average, $7.65.	
Cattle—Bulk of sales yesterday	$ 8.50@11.00
One month ago	8.50@12.00
One year ago	7.00@ 8.35
Top yesterday, $12.00; average, $9.75.	
Lambs—Bulk of sales yesterday	$ 8.65@ 9.10
One month ago	8.60@ 8.85
One year ago	7.35@ 7.60
Top yesterday, $9.15; average, $8.85.	

*Receipts include 100 cattle, 1,300 hogs, and 2,500 sheep direct to packers.

MONEY, GOLD, AND SILVER

NEW YORK, Feb. 9.—(AP)—Bar silver, 42¾c, unchanged.

LONDON, Feb. 9.—(AP)—Money ½ per cent. Discount rates: short and 3 month bills, 9/16 per cent. Bar gold, 148s 3½d, off ½ penny. [Equivalent $34.76.] Bar silver, 20¼d, up ⅛. [Equivalent 42.63 cents.]

PARIS, Feb. 9.—(AP)—The United States dollar ended 37.7625 francs [2.648 cents to the franc] in foreign currency dealings today. In comparison the franc was 2.647 cents in New York overnight. Exchange on London, 177.03. Three per cent rentes in the Bourse were 84.10 francs; 4½s "A", 88.20; 4½s 1937, 156.20.

Foreign Exchange.

[Quotations in American cents.]

	Feb. 9.	Feb. 8	Wk. ago.	Yr. ago.
London	468.87½	468.62½	467.81¼	501.25
Paris	2.64⅞	2.64¾	2.64¾	3.28¼
Italy	5.26¼	5.26¼	5.26¼	5.26½
Belgium	16.88	16.90	16.89½	16.96
Switz'and	22.66½	22.65½	22.58½	23.19
Holland	53.90	53.90	53.84	55.88
Denmark.	20.93	20.92	20.89	22.38
Sweden	24.17	24.16	24.12	25.84
Norway	23.56	23.55	23.51	25.19
Germany.	40.14	40.14	40.13	40.38
†Do	20.30	20.30	20.95	....
‡Do	20.25	20.25	20.90	....
Poland	18.95	18.95	18.95	19.02
Greece	.86½	.86½	.86½	.92½
Rumania.	.75	.75	.75	.75
Jugo-Slav	2.33	2.33	2.33	2.35
Czecho-Sl	3.42¾	3.42¾	3.43¼	3.51½
Finland	2.08	2.08	2.08	2.22
Canada	99.51	99.48	99.43¾	100.03¼
Argentina.	23.05	23.05	23.00	27.50
Do ofc.	*31.25	*31.24	*31.20	... ...
Brazil	*5.90	*5.90	*5.90	*5.75
Hongkong	29.18	29.18	29.20	31.34
Shanghai.	16.10	16.15	16.32	29.75
Japan	27.35	27.35	27.29	29.06
India	35.05	35.04	34.97	37.86
Chile	4.00	4.00	4.00	4.15
Singapore	54.50	54.50	54.38	58.78
Hungary.	19.85	19.85	19.85	19.90
Mexi	*20.10	*20.10	*20.25	*27.89

*Nominal. †Benevolent. ‡Travel.

INVESTING COMPANIES

	Bid.	Ask.		Bid.	Ask.
AdFd2d I.	12.38	13.17	Na-Wide S	3.35	....
Amer Hld.	25.25	26.75	Do Votg	1.32	1.47
AmBus Sh	3.37	3.72	NEng Fd.	12.79	13.78
AmIn Stk	5.00	5.50	NABT ctf.	52.62	....
BostnF in.	15.64	16.82	NATrS '53	2.31	....
CentShr T.	22.97	24.69	Do '55	2.80	....
Corp Trust	2.40	....	Do '56	2.75	....
Do AA	2.31	....	Do '58	2.48	....
DoAA m	2.77	....	Rep TrSh.	9.95	10.45
Do AcSer	2.31	....	SclAmS In	9.24	10.07
Do AcM	2.77	....	SpenTr F.	15.72	16.69
Cum TrSh	4.77	....	S ofAmTA	3.56	....
Div Tr D.	5.70	6.40	Do AA	2.42	....
Divid Shrs	1.27	1.38	Do B	3.74	....
1st BosCo.	17.25	18.75	Do C	6.78	....
FixTrSh A	9.59	....	Do D	6.78	....
Do B	7.53	....	Superv Sh	9.96	10.83
FdInv Inc.	17.63	19.07	TrStInv C	2.50	....
FdTrSh A	5.10	5.63	Do D	2.44	....
Do B	4.52	....	TAmBk B	.56	.62
Gen InvTr	4.91	5.35	Tr IndShr	.93	1.03
Inc Inves.	17.06	18.34	USELP A.	14.62	....
Ind Tr Sh	2.54	....	Do B	2.02	....
Mass I Tr.	20.95	22.53	Do Votg	.99	....
KeyCusS 4	4.77	5.34			

DAY'S DIVIDEND ACTIONS

Dividends declared yesterday with payment and record dates follow:

Usual Payments.

Amer Gen $3 pfd, 75c q	Mar. 1	Feb. 14
Do $2.50 pfd, 62½c q	Mar. 1	Feb. 14
Do $2 pfd, 50c q	Mar. 1	Feb. 14
Col Brdcstg A and B, 25c	Mar 10	Feb. 24
Dr. Pepper, 30c q	Mar. 1	Feb. 18
Do 30c q	June 1	May 18
Do 30c q	Sep. 1	Aug. 18
Do 30c q	Dec. 1	Nov. 18
[Pd $1 for '38 & ex of 65c on Dec. 1]		
Und El Fisher, 50c	Mar. 31	Mar. 10

Interim Payments.

Mort Bk of Columbia, 22c.	Mar. 1	Feb. 20
[Last paymt 22c on Sept. 17]		
Soss Mfg, 12½c	Mar. 1	Feb. 16
[Last pmt 12½c & 50c ext on Dec. 10, '37]		

The letter "q" in the table refers to regular quarterly dividends.

WAR DEPARTMENT, Office of the Constructing Quartermaster, Chanute Field, Rantoul, Illinois. Sealed proposals will be received at this office until 12:00 Noon, Central Standard Time, March 3, 1939, and then publicly opened, for the construction and completion of Utilities, Floors, Metal Partitions, Etc., for Two Warehouses, 1 A.C. and 1 Q.M. at Chanute Field, Rantoul, Illinois. Plans and specifications will be furnished upon receipt of certified check for twenty-five dollars ($25.00), made payable to the Treasurer of the United States.

GRAIN MANIPULATION HEARING TO START IN CHICAGO ON FEB. 20

[Chicago Tribune Press Service.]

Washington, D. C., Feb. 9—Hearings will begin in Chicago Feb. 20 on the charges of price manipulation brought by the Commodity Exchange administration against Cargill, Inc., large Minneapolis grain house, the CEA announced today.

The hearing also will cover the charges and countercharges between Cargill, its subsidiary, Cargill Grain Company of Illinois, and the Chicago Board of Trade. As an outgrowth of the dispute between the grain exchange and Cargill the CEA last December charged the company with violation of the commodity exchange act through alleged manipulation of corn futures in 1937 and wash sales of corn futures on the Minneapolis Chamber of Commerce in early 1938.

The CEA's charges supersede its earlier investigation of similar charges brought by the Board of Trade against the grain company. Cargill filed countercharges of manipulation against the Board of Trade. If found guilty of the CEA charges the Cargill companies and four officers face denial of trading privileges on all commodity exchanges.

COTTON

Reports that a bill would be introduced in congress to permit farmers to repossess pledged cotton at less than the loan price resulted in lower cotton prices yesterday. Brokers who frequently act for southern mills were persistent sellers. There was also pressure from commission houses. Old crop months showed the most weakness. Closing trades were .01 to .12 cent a pound lower.

Spot cotton closed .04 to .06 cent lower with New York at 8.95 cents; New Orleans, 8.57 cents; Houston, 8.30 cents and Galveston at 8.23 cents a pound. Prices follow:

Chicago Board of Trade.

	Open.	High.	Low.	Close.	Prev. close.
March	8.42	8.42	8.38	8.40	8.46
May	8.10	8.10	8.04	8.05	8.14
July	7.84	7.84	7.74	7.76	7.88
October	7.50	7.50	7.48	7.48	7.53

New Orleans Cotton Exchange.

	Open.	High.	Low.	Close.	Prev. close.
March	8.52	8.52	8.44	8.47	8.51
May	8.17	8.17	8.07	8.10	8.16
July	7.93	7.93	7.80	7.84	7.91
October	7.58	7.60	7.51	7.54	7.59
December	7.55	7.57	7.55	7.57	7.62
January	....	....	....	7.60	7.63

New York Cotton Exchange.

	Open.	High.	Low.	Close.	Prev. close.
March	8.38	8.38	8.31	8.35	8.39
May	8.06	8.06	7.97	8.00	8.06
July	7.79	7.79	7.68	7.72	7.80
October	7.48	7.49	7.42	7.45	7.48
December	7.50	7.52	7.48	7.48	7.49
January	7.53	7.53	7.50	7.50	7.51

WANT AD INDEX

	Page.	Col.
Apartments—See To Rent.		
Auction Sales	34	5
Automobiles—		
Auto House Trailers	37	5
Autos, Trucks To Rent	37	5
Credits	37	5
Loans	37	5
Repairing and Accessories	37	5
Tires	37	5
Trucks	37	6
Used Automobiles—For Sale	37	1
Wanted	37	6
Barter and Exchange	35	1
Bar and Store Fixtures	37	8
Board and Lodging	35	6
Boats, Yachts, Etc.	37	5
Building Material [Paints, etc.]	34	5
Billiards, Bowling—See Sport. Goods	36	8
Business Opportunities—		
Business Equipment	37	8
Business For Sale	37	7
Business Service	37	8
Concessions, Locations, and Leases	37	8
Distributors	37	8
Job Lots	37	8
Manufacturing	37	8
Partnerships and Investments	37	8
Wanted	37	8
Business Personals	35	4
Business Directory	37	8
Cameras and Optical Goods	35	4
Cemeteries	14	6
Clothing, Furs, Etc.	36	2
Coal and Wood	37	6
Dancing Schools	35	4
Death Notices	14	6
Dogs, Cats, and Pets	35	4
Dressmaking and Millinery Schools	35	3
Employment Agencies	34	8
Employment Agencies—Men	35	1
Employment Agencies—Women	35	2
Financial Service	36	7
Furniture	36	8
Help Wanted—Men	34	7
Help Wanted—Women	35	2
Horses, Harness, and Wagons	37	6
Hotels and Apartment Hotels	35	6
Home Furnishings and Furniture	36	8
Home Furnishings Wanted	36	8
Household Appliances	36	5
Houses—See Real Estate and To Rent		
Instruction	35	4
Jewelry, Old Gold, Etc.	37	6
Legal Notices	37	6
Loans—Personal and Business	36	6
Lost and Found	35	4
Machinery and Equipment	36	8
Mortgages [See Real Estate Loans]	36	5
Moving, Storage [See Bus. Direc.]	37	8
Musical Instruments	36	8
Office Furniture and Devices	36	2
Personal	35	4
Pianos [See Musical Instruments]	37	8
Piano Tuning [See Bus. Direc.]	37	8
Printing Mach'y & Supplies	35	3
Radios, Supplies and Service	35	4
Real Estate—		
Acre Property	36	5
Apartment Buildings	36	3
Business Property	36	3
Farm Lands	18	1
For Exchange	36	5
Houses	36	3
Industrial Property	36	2
Loans, Mortgages	36	5
Resorts	36	5
Southern Properties and Resorts	36	2
Suburban	36	4
Vacant	36	4
Wanted	36	5
Scales	34	5
Sewing Machines	36	2
Situations Wanted	34	6
Sporting Goods	36	8
Stocks and Bonds	36	5
Store and Bar Fixtures	37	8
Stoves [See Household Appliances]	36	5
To Rent—		
Apartments	35	7
Apartments	36	1
Apartments and Rooms to Share	35	7
Floors and Lofts	36	2
Furnished Apartments	36	1
Houses [City and Suburban]	35	7
Industrial Property	36	2
Offices and Shops	36	2
Rooms	35	5
Stores	36	2
Southern Properties and Resorts	36	2
Travel	35	4
Trade Schools—Men	35	1
Trade Schools—Women	35	3
Typewriters and Supplies	36	7
Vacuum Cleaners [See Hshld. Appl.]	36	5
Wanted—To Buy	36	7
Wanted—To Rent—		
Apartments	36	2
Buildings	36	2
Houses	35	7
Offices, Stores and Lofts	36	2

$100.00 Reward

will be paid by the Tribune for information leading to the arrest and conviction of any one obtaining money fraudulently through Want Ads published in its columns.

Ad Writing Assistance

The Tribune maintains an expert ad writing department to help you word your Want Ad to secure the best results. There is no charge for this service.

Call Superior 0100—Want Ad-Viser or Want Ad Office

Tribune Tower . . 1 South Dearborn

BUILDING MATERIALS.

Bricks.

BRICK—USED; CHI. SUB. DELIV. CULLEN. 2448 W. Grand. See 4322. Aus. 0506.

Heating and Plumbing Supplies.

GUARANTEED USED BOILERS — BOILER sections, grates and parts. Complete stock of radiators, pipes and fittings. F. H. A plan. 1247 W. Lake. Monroe 3387.

Iron and Steel.

NEW USED BEAMS, CHANNELS, ANGLES; cut to order, delivered in any quantities. Clonick Steel Co., 1475 S. State. Vic. 1475.

SCALES.

SCALES SOLD AND REPAIRED — GUAR. Columbia Scale Co., 2439 N. Crawford-av.

SITUATIONS WANTED—MEN.

HELP WANTED—MEN.

Salesmen.

AUTOMOBILE SALESMEN.

If you have a proven successful record of selling Fords, Chevs., or Plymouths at retail, we have a proposition that not alone offers advancement, but one that is different. Comm. and bonus. Ask for Mr. C. Kerr, between 2-4. Community Motors Inc. 235 E. 33d.

AUTO SALESMEN (3).

for permanent connection selling Chevs. with established dealer under new management. Best co-operation; local man preferred; expd. unnecess. Comm. basis. See Mr. Waling. NORTOWN CHEV., 6131 N. WESTERN.

AUTO SALESMEN

To sell Ford-Mercury-Lincoln-Zephyrs. Season just starting. Exc. opport. for right men. No exp. nec. Floor time and adv. to help. Comm. Mr. McCarron, 1132 N. Damen.

BATTERY SALESMAN—MUST BE EXPERIenced for Chi. area to call on established trade. Right man can easily earn $5,000 per yr. salary. Bou. 6065 for appt. Universal Battery Co., 3410 S. La Salle.

CLEANING SOLICITORS—SAL. AND COMM. Perm. position for right party. Must have refs. Lin. 6300 or 1428 Sedgwick.

CREW MGR.—NO HAS BEEN; GD. SALARY and overwrite. Address S E 148, Tribune.

DUPLICATING-STENCILS—SIDE LINE TO dealers. Commercial, stationery, or office supply stores; 1 dealer in each town. Commission. H. W. Rotherick, Room 216, 300 W. Adams, Chicago.

FOOD PRODUCT SALESMEN—EXP. IN CHI. terr. Sal. and comm. 1409 W. Bryn Mawr.

JEWELRY SALESMEN—EXP. IN SELLING on credit. Big comm. D. Gershon, Credit, Clothing and Jewelry Co., 532 E. 47th-street.

REAL ESTATE SALESMAN—CAR; EXPD. Comm. Friday after 11 a. m. 209 W. 31st-st.

VENDING MACHINE SALESMEN — TOP comm.; leads furn.; exp. unnec. Rog. 2895.

Immediate Opportunity

FOR CHICAGO MEN, ALSO FOR MEN LIVING IN ILLINOIS—INDIANA—WISCONSIN.

NEW AMAZING PRODUCT THAT ENJOYS THE SAME POSITION IN ITS FIELD TODAY AS THE ELECTRIC LIGHT DID TO THE KEROSENE LAMPS YEARS AGO.

Under our unique merchandising plan men who qualify will be set up in business for themselves and assisted in getting started successfully.

Under the co-operative plan branch dealers get phenomenal results; earnings as high as $20 daily.

Permanent; no investment necessary; no lean seasons. We can train any intelligent clear thinker to sell this electric product

HELP WANTED—MEN.

(Continued from preceding page.)

Employment Agencies.

INDUSTRIAL ENGR...$3,600
[4] TIME STUDY ENGRS...$2,750
[5] JR. TIME STUDY ENGRS...$2,250
ASST. MACH. SHOP FOREMAN...$2,750
ASST. CHIEF PLANT ENGR...$2,750
CHIEF TOOL AND DIE DESIGNER...$3,000
MACHINE DESIGNER [Small Parts]...$2,400
JR. MECHANICAL ENGINEER...$1,500
MUSIC SALES—Contact Orchestras...$150
CREDIT MAN—Type own letters...$150
WINDOW TRIMMER—5 nights...$100
[2] STENOGRAPHERS—Loop...$90
DELICATESSEN CLERK—Northwest...$15
LIQUOR DEL. With car...$10 and Exp
COUPLE—Maint. and Hskpr...$65 and Apt.
LOW PRESSURE ENGR.—Single...$100, Rm
Waiters...$9 & Tips Hotel Clks...$60-$85
Counter Men..$12-$18 Del. Boys...$10-$12
[illegible] Men.$15.M Dishwashers...$60. M.
10 ALUM. MOLDERS—Perm. Stl. Molds.Open
3 DRY WIRE DRAWERS...Good Wages
DIE MAKER—Pref. wire die exp...Top
Gear Hobber...70c Armature Wind...50c
Gas Sta. Att...$15 Fender [Fair]...$18
PRINTERS—SEE RAY EDWARDS.
KELLY PRESSMAN...$35
THE 18TH SUCCESSFUL YEAR.
O'Shea 64 E. Jackson

RATE MAN, BILLER CLERK...$150
SALES, travel, live wire, age 32...$300
MECH. DESIGNER, draftsman, cameras.$200
ADDING MACH Opers., bank exp...$85
PRESSMAN, Kelly A & B, oppor...$45
PRESSMAN, Miller, makeup, lockup...$22
PRESSMAN, vertical, compositor...$25
6 POLISHERS, Buffers, aluminum...45c
2 Sprayers, wood or metal exp...50c
Sheet Metal Layout, mfg., steady...70c
Gear hoffers...80c Wood finisher...50c
J. S. die maker...75c Body, fender...$30
Col. washer...$15 Farm hand. $35 RBI
S. O. Cook...$18 2d Cook...$20
Filip. bus boys...$12 Dishwashers...$12
TRIANGLE, 25 E. JACKSON.

— — 6 INDUSTRIAL ENGINEERS — — Immed. openings in metal indus. Defin. fut. Age 25-35; exp. T. S. methods-prod. planning; coll. deg. nec.; interview Fri.-Sat. If working phone for appointment...$175-$275
CHIEF DESIGN. Engr.—Tool die exp..$5,000
CLERK—KNOWLEDGE DRAPERIES...$90
STENO.—Some sales background...$80
COPYWRITER—Young univ. grad...$100
SALESMAN—Printing inks...$225 plus
SALESMAN—Beverages...$200 plus
Sprayers...50c Band Saw Opr...50c
Baker...$35 Baker Helper...$18
See Mr. Barrett for avail. hotel and rest. pos
Wabash, 202 S. State, 9th Fl.

SALES MANAGER, $350.
Thoro. exp. in merchandising specialty, items to department stores and whol. drug trade. Some detail to professionals. Age 30-35. Interviews our office today.
SR. INDUSTL. ENGNR. Grad. M. E...$275
JR. INDUSTRIAL ENGNRS. [3]...$175
SALESMAN—Retail Grocery Trade...$150
SALES, Candy to Jobbers...$175
2 PAINT Sales, S.Wis., Ia., Neb. Sal. or draw
ADVERTIS'G DEPT. Assistant, Know. layout
JR. ACCOUNTANT, Controllers' staff...$125
RECORD CLERK—Extra good penman...$18
Glader Corp., 110 S. Dearborn

— SPEC. SALES—25-34—SPEC. SALES. — Exp. to dlrs., drugs, tobacco or cigars. Chgo. terr...$150 + car furnished
Factory serv. mech., automotive...$175
COLLECTOR, 26-40, car neces...Open
BURROUGHS BKKPR., young...Open
Printers, Pressmen, Feeders.
Linotype opr. $27.50 Boy prtg...$10-$14
Sprayer finish...50c Boy appr...$12
S-H-A-Y, 30 W. WASHINGTON.

Industrial Engrs., 33...$3,200
TIME STUDY ENGRS., 28-35...$2,750
PRODUCTION ENGRS., 30-40...$3,000
ABOVE POSITIONS ARE FOR INDUSTRY and are permanent. Immediate employment.
A. J. McCOY & ASSOC., INC.,
SUITE 1130. 140 S. DEARBORN.

SENIOR ACCOUNTANT—HEAVY...$300
SALES, Major appliance exp., car-Sal+
COMMERC'L ARTIST, Adv. agency exp.Open
ENVELOPE DIE CUTTER, Exp'd...Open
5 STEEL MOLD OPERS...80c
Aluminum molder.80c Tool-die maker...75c
MATTRESS AND BOX SPRING Makers.Open
ENVELOPE PLUNGER—Adjuster...Open

SALES, FOUNDRY EQUIPMENT..$200 UP
Mech. engineer-designer, foundry eq..$300
Chief engineer, foundry equip mfr...Open
Stenographer...$80 Shipping clerk...$25
Repair machinist.80c Polisher-buffer...70c
Shoe sales...$25 Boy, Gordon feed.$13
SEE US ABOUT RESTAURANT JOBS.
PROGRESSIVE, R. 1124, 202 S. State.

APPRENTICE FDR., COMP. 1 YR. EXP.$14
Foreman, wood shop, out of town.
5 permanent mold opers., out of city.
Hotel and restaurant help see Larsen.
Punch Press...35c Bakers Helper...$16
3 furniture rubbers, pumices, oil...55c-70c
All Trades, 16 West Jackson.

BIOLOGICAL CHEMIST, PH. D., $4,000; chem. sales engr., indus. trade, $200; chem. research engr. U. grad., und. 30, $150; sales engr., arch., or indus., $300; mech. engr., und. 28, sgle., $125; steno., yng., $75; typ., clerk, $70; mech. draftsm., $130-$150.
OCCUPATIONAL, 310 S. MICHIGAN.

COLLECTOR, SMALL LOAN, SOUTH...$150
PRICE CLERK, hardware, mill sup...$100
CREDIT COLLECT. MGR., CORRESPONDT., radio or electrical experience...$150
STATIONERY ENGINEER, lic., age 35..$36
MAJESTIC, 25 E. JACKSON.

GAS STATION—NITES, 40 YRS. OLD..$18
Day Floorman and Lite Repairs...$20
Combination Floorman—South...$22.50
Auto Greaser...$20 Auto Painter...$25
Col. Car Washer..$15 Body Fender...$35
Chicago Garage Owners, 16 W. Jackson.

ASST. PURCH. AGENT—PRODUCTION.$140
Merchandise Mgr.—D. S., hardgoods...$400
Asst. Merchand. Mgr.—D. S., hardgoods..$300
Stenographer—A1; opportunity...$75
Stenographer-Draftsman...Salary open
HARRISON PERSONNEL, 20 W. JACKSON.

GARAGE FLOOR AND WASH; NORTH..$15
TIRE VULCANIZER; white-colored...$20
FOREMAN-MECH.; Olds-Buick exp..$30-$45
3 EXPERIENCED Fender Rep. Men...Open
Col. Paint. Help..$15 Ford Mech....P. W.
GEN. AUTOMOTIVE, 37 W. Jackson, R. 49.

— 3 METAL CHASERS—ON BRONZE —
Cyl. press, die cut creasing...Open
Hotel clerk...$75, R. Bus boy...$12
Hotel couple, hskpr., painter...$85 apt
Monarch, 166 W. Washington

GORDON FEEDER, $15; AUTO MECH., $28. MORRELL AGENCY, 306 W. MADISON

TRADE SCHOOLS—MEN.

WANT A GOOD PAY JOB?
Tool and Die Makers, Precision Machinists and Automatic Screw Machine Men earn as much as $50-$60 per week. Learn:
TOOL AND DIE MAKING.
AUTOMATIC SCREW MACHINES. MACHINIST TRADE.
Best equipped training shops in America. Empl. Help. Call or write for Free Book.
ALLIED SCREW MACHINE CO., INC., 609 W. Lake-st., Dept. T. Hay. 1136.

BUILD FOR THE FUTURE.
Learn Men's Barbering
Day and evening. Easy terms. A job when through. Call, write, or phone.
MOLER COLLEGE,
177 N. STATE-ST. CEN. 6393

— GUARANTEE YOURSELF A JOB —
Learn Tool & Die Making or Machinist Trade.
VISIT OUR SHOPS OR WRITE TODAY. National School of Mechanical Trades. 628 W. Lake-street. Monroe 2346

— BE A FREIGHT TRAFFIC MANAGER — Industries, Railroads, Truck Lines need trained men now. Eve. or day classes. Est. 16 years. Empl. help. Visit 10 a.m. to 9 p.m. COLLEGE OF ADVANCED TRAFFIC, 330 S. Wells-st. Dept. C58. Harr. 8649

AIR CONDITIONING.
Free pass to new shops and laboratories. Call, write or phone Victory 8375. CHICAGO TECH., Dept. 25A, 118 E. 26th-st.

WE GRADUATE EXPERTS—
Body and Fender — Auto — Diesel
Machine Shop — Tool and Die
Refrigeration — Air Conditioning.
Est. 36 Years. GREER, 2024 S Wabash

— — TRAIN FOR STEADY WORK — With Industries, Railroads, Motor Truck companies. Day or Nite School. Call or write. FREIGHT TRAFFIC INSTITUTE, 176 W. Adams-st., Dept. T-78. State 2330

MEN TO TAKE UP AIR CONDITIONING refrigeration to better themselves. Must be mechanically inclined, willing to train in spare time to qualify. Write giving age, education, etc. Utilities Inst. 404 N. Wells

WORK FOR "UNCLE SAM" $1,260-$2,100 year. Try next Chicago examinations. List jobs and particulars telling how to qualify—FREE. Franklin Institute, Dept. 114L, 360 N. Michigan

JOB FOR EVERY GRADUATE — LEARN Auto mech., body, fender; prac. shop work. Write, phone, or call. Day or evening. FEDERAL AUTO ENG. 2040 Washington

U. S. JOBS.
Help for Exams by former Examiner. Patterson, 77 W. Washington, R. 510. Fra. 9784

— U. S.—STATE JOBS—EVE CLASSES — 70 exams. open. File clerk, typist, steno., nurse, operators, etc. Free info. Class start. Western Coaching, 37 W. Van Buren. Wab. 6522

— — — — — W-E-L-D-I-N-G — — — — — PAY AFTER GRADUATION. Trial Lesson Free. GREER, 2024 S. Wabash

LEARN NOW—PAPERHANGING DECORATing, graining, marbling, sign painting. Chicago Painting School, 438 N. Clark

— VISIT MODERN SHOP-LABORATORY Thermo Air Conditioning Institute 127 W. Hubbard-street

LEARN WATCHMAKING CATALOG FREE CHICAGO SCHOOL, 155 N. CLARK ST

— LEARN WELDING. FREE BOOKLET International Ins. 741 W. 70th. Vin. 6751

LEARN SHOW CARD ART — DAY, EVE. free trial. Acme, 24 W. Hubbard. Sup. 1755

GOV'T EXAMS—JR. ENGINEER, TOPOGR. draftsman. Mondell Inst., 230 W. 41st, N. Y.

BARTER AND EXCHANGE.

WILL TAKE INTERIOR DECORATING IN exchange for part payment on a brand new 1939 Dodge car. DODGE DEALER, 3210 W. JACKSON BLVD.

TR. LGE. STAR SAPPHIRE SPAN STRAD fiddle. 20 ft. inbd. boat. Box 1, Granville, Ill.

HELP WANTED—WOMEN.

Stores and Offices.

BKKPR. STENO.—SEVERAL YRS. PRACtical expr. University accounting. State sal. all details. Address P X 250, Tribune.

COAT-DRESS SALESLADIES—SPEC. SHOP exp. Sal. and comm. 4644 Sheridan.

DICTAPHONE OPERATOR—EXPERIENCED Must be neat and attractive; salary $70; state fully experience, past employers, age. Address S G 129, Tribune.

GIRL—EXPD., GENERAL OFFICE WORK small salary to start. State experience. ADDRESS S J 488, TRIBUNE.

LAUNDRY OFFICE GIRL—MUST BE THORoughly experienced with addressograph and laundry detail. Apply Liberty Laundry, 3122 W. Armitage-av.

SALESLADY
thoroly expd. in retail specialty store selling. State age, exp., etc. Nationality immaterial. ADDRESS S A 384, TRIBUNE.

STENOGRAPHER MUST BE EXPD.; STATE age, exp., salary expected, and phone. Address P J 532, Tribune.

STORE DEMONSTRATOR —ALSO OFFICE work. State age, exp., references. ADDRESS S A 361, TRIBUNE.

YOUNG LADY—THOROUGHLY FAMILIAR with merchandising and salting nuts. Good salary. Steady. Give information first letter; confidential. Address S F 417, Tribune

YOUNG, ATTRACTIVE SALESWOMEN—FOR sports wear dept. BEZARK'S, 808 Davis-street, Evanston.

Professions and Trades.

BEAUTY OPER.—ALL AROUND. ONLY A1 need apply. Steady. 3721 Southport.

BEAUTY CULTURE TEACHERS — PRAC exp. Good sal. Address N X 119, Tribune

BEAUTY OP.—EXPER. ALL AROUND. Board of Trade Beauty Salon. Web. 4522

FORELADY—HIGHLY EXP. COMPL. CHGR wash dress factory. State exp., ref., confidential. Address P A 188, Tribune.

GLOVE OPERATORS—EXP. ON LEATHER palm and all leather gloves. Midwest Glove Co., 1474 Milwaukee avenue.

HOSIERY LOOPER—EXPD. ONLY. APPLY 1319 S. Michigan, 5th floor

NURSES — GRADUATE. APPLY NORTH Shore Health Resort. Winnetka 211

OPERATORS—WHITE, EXPD. ON MERROW machines. Apply 1323 S. Michigan.

OPERATOR — SINGLE POST, 2 NEEDLE machine. Viking, 711 W. Lake-street.

TOP LABELER AND STAYER—EXP'D IN paper box factory. Best Paper Box Co. 2023 WILLOW STREET

UNDER GRADUATE NURSE — HEART case elderly lady north shore suburb. Address P A 191, Tribune.

GIRL—EXPERIENCED IN ELECTRIC METER work, coil winding and assembling. Call Mr. Fox, Wellington 3304, for appointment.

Household Help.

COUPLES — FOR ADVERTISMENTS FOR couples see separate subheadings "Couples" immediately following this subclassification

GENERAL MAID—WHITE, COMPETENT; adults; north shore suburb. Address S J 427, Tribune.

GEN. HSWK.—WHITE; COOKING; 20 TO 35 Experienced. $10. Midway 6284.

GEN. HSWK.—WHITE; CKG.; NO CHLDRN. Good pay; exp., refer. Van Buren 2066.

GEN. HSWK.—20-30; EXP.; NO CK.; OWN rm.; lt ldry.; $6. Wright, 854 Sunnyside.

GEN. HSEWK.—INFANT. STAY OR GO, refs., $8. Ardmore 6788.

GEN'L HSWK.—SWED., 23-30. GD. COOK, serve, exp., ref., 3 adults. Plaza 1282.

GIRL—WHITE. GEN. HSWK. PLAIN cooking. Own rm. Gentile family 3 school children. $7. Diversey 10348.

GIRL—WHITE, GENERAL HSWK. NO laundry, no cooking. 1 child. Stay. Shaps 3665 Pine Grove. Buckingham 8444.

GIRL—WH. GEN. HSWK. CARE CHILD'N Stay. Pers. ldy., asst. cook. $8. Lak. 7585

GIRL—WHITE, EXPER., 20-30, COOKING no laundry; own rm., $9. Plaza 1557.

GIRL—HSWK., NO COOK; LIKE CHILDN. $8. Refs. Stay. 6942 Paxton. Mid. 7991

GIRL—GEN'L HSWK. STAY. NO CKG Lgt. lndy. Own r. Dr.'s res. $6-$8. Irv.1030

GIRL—WHITE, 20-35, GEN HSWK.; LGT cooking; own room. Buckingham 5306.

GIRL OR YOUNG WOMAN—WH.; HSWK.; stay. 3004 Milwaukee-avenue.

GIRL—YNG WHT. GEN. HSWK. NO CKG no heavy ldry.; exp. Arm. 5222.

HSKPR. — IN MOTHERLESS HOME; 5 grown children. German preferred. Address P A 196, Tribune.

MAID—WH., GENTILE, 22-30, $12 WK Must take full responsibility, cooking, laundry—no shirts—care boy 8, housecleaning 6 rm. bungalow. Family 3. North Side. Must have refs. Give phone. Stay. No Sundays. Address P X 247, Tribune.

MAID—EXP. WH. SGL., 25-35, STAY; chn., par. emp.; Gentile. Rav. 5325 7-10 p.m

MAID—COL. GENL. HSWK., 3 CHLDN. OWN room-bath; stay; $8. Buckingham 0250.

MOTHER'S HELPER—WHT. OR COL.; NO. Shore sub.; $5 wk. Apply today after 12. Rm. 504, 203 N. Wabash.

NURSE—WHITE; CARE 4 MOS. BABY AND 6 yr. girl; exp. only; $10; refs. nec. Call after 10:30 a. m. Aronson, 5502 Hyde Park.

RELIABLE LADY—TO STAY. INQUIRE Mrs Palmer, 4514 Lake Park-av.

WOMAN—WHITE, CARE CHILD, HSWK., cook, go. $9 wk.; emp. cple. Arm. 8111 eves.

THE TRIBUNE OFFERS SPECIAL LOW rates to persons advertising for positions. For further information stop at the Want Ad Office, Madison and Dearborn streets, or in the lobby of Tribune Tower.

Couples.

COL. COUPLE—TO MGE. AND CARE FOR apt. bldg.; sal. and apt. Ken. 7859.

Clubs, Hotels, and Restaurants.

WAITRESS WANTED—MUST BE EXPERIenced. 3952 North Ashland.

Saleswomen.

COSMETIC SALESWOMEN—EXP NOT NECessary; av. $15 per wk. 424 S. Bell-av

HAVE OPENING FOR 2 YOUNG WOMEN with high school education, to complete my sales personnel. No sales experience necessary. Can earn $20-$35 weekly commission calling on previous club members. See Mr. Johnson before 10 a. m., Suite 2113 Harvester Bldg., 180 N. Michigan.

SALESLADIES.
Saleslady with light car to travel and sell in Ohio and Penna. Commission and weekly drawing account. Leave city at once. Chicago Portrait Co., 509 S. Wabash-avenue.

NEED EXTRA CASH?
Sell phenomenal line of ladies accessories. 3 sales daily pays $4 comm. Royal Crown, 126 N. Wells-street.

TO SELL REAL ESTATE—OBTAIN LISTings. Liberal comm. Every co-operation. Campe, 4701 N. Western. Lon. 1239. 2-5 p. m

MATURE WOM.—NEAT, PLEAS. PERSONality; women's wear; lib. percentage exps. No exp. neces. Address S G 155, Tribune.

WOMEN—FULL, PRT. TIME; HI QUAL cosmetic; com.-bon. R. 1083, 208 S. LaSalle.

SELL BIRTHDAY, EVERYDAY CARDS—BIG commission. Grogan Co., 122 S. Michigan

SELL SNOWDROP CLEANER WITH CREW —50% comm. $10-$20 per wk. Bel. 5787

CHRISTIAN WOM.—RELIG. ED. WK. GUAR income; comm. Address S G 153, Tribune.

Miscellaneous.

DEMONSTRATORS—ATTRAC., WITH LONG bob; traveling; no canvassing; salary. We train. Majestic Hotel. 11-3. Mrs. Burton.

Nurses' Registries.

— NURSES—AT ONCE; PRIVATE DUTY — Chicago Registry, 2818 Cambridge. Gra.0202

Employment Agencies.

SECY., HOME EC. GRAD., 25-30...$125
Comptom. op., $75; steno.-comptom., $75; secty., some dictaph., $90; H. S. and Univ. grads.
OCCUPATIONAL, 310 S. MICHIGAN.

TYPIST, CUT STENCILS...$70
Factory girls, fold paper boxes...$14
Sales clerks: Foods, $15-$18; fountain..$15
Clerk, front office, cleaning store...$16
S. SIDE CONSOLIDATED, 1105 E. 63d-st

DICTAPHONE OPER., LEGAL EXP...$90
KEY PUNCH oper., 23-25...$85
STENO., POLICY WRITER, PROT...$90
HELEN DOBBS, 175 W. JACKSON.

STOCK RECORD CLK., TYPIST, 20-24..$15
Swbd. oper., typist, 2 pos., exp., 22-26, S. W., $20.
UNIVERSAL PERSONNEL, 28 E. Jackson.

EDIPHONE OPER.—UNDER 25...$18
DEMONSTRATORS, home econ. train., city and travel, gentile, age 28-35...$25 + com.
HAHN-MARTIN, 7 S. DEARBORN-ST.

COMPTOMETER OPERATOR, NIGHTS $75
Stno., typist...$15 Waitresses...$8-$12
WHITE, COLORED hotel maids...$45-$55
NO. SIDE CONSOLIDATED, 1001 Leland-av.

— — BEAUTY OPERATOR—$16.50 — —
Punch pres oprs. Nurse...$40 R. B
Sew mach. oprs. Col. hotel maids.
MONARCH, 166 W. WASHINGTON-ST

STENO.—1 OR 2 YEARS EXP.; S. W...$85
Steno., age 22-25, exp.; Prot.; S. W...$18
File clerk, typists; exp.; S. W...$65
Tuohey Personnel, 310 S. Michigan.

PUNCH PRESS OPR.—YG., SOME EXP.$15
POWER MACHINE OPRS., SOME EXP.$15
FACTORY GIRLS, NEAT APPEAR...$14
LOOP AGENCY, 36 S. STATE, R. 1309

DICT., STENO., UNIV. EDUC...$115
Power mach., exp. hats, shirts...$14-$18
S-H-A-Y, 30 W. WASHINGTON.

STENO.-RECEPTIONIST; 24-27; GENTILE nice personality; loop, $80. American Railway Bureau, 11 S. La Salle, Rm. 1105

PRINCIPLE EMP., 6355 BROADWAY — Fountains, Maids, Waitresses, Steno., $20.

STENO.-TYP. OPEN; HOTEL MDS., $47.50. Park Empl., Wash. Pk. Bk. Bl., 6306 Cottage

SPRAYER 35C; GRAPHOTYPE-ADDRESSOgraph, $16. Morrell Agcy., 306 W.Madison

STENO SWITCHBD. ADV. EXP...$100 The Bayne Agency, 105 W. Adams.

CHOICE DOMESTIC POSITIONS $10-$18 Lee Empl. Oppos. Davis L Sta. Evanston

S. O. COOK...$15 LDRY. MARKER...$16 BUSCH AGENCY, 184 W. WASHINGTON

3 PRIVATE HOME COOKS, YNG...$18 Wht. hsemaids, $10-$15. Elite, 57 E. Oak

. . . 4 WAITRESSES, NO SUNDAYS . . . Modern, 879 N. State.

HELP WANTED—WOMEN.

Employment Agencies.

A1 STENO.-AGE 25-27..$110
F. C. BKKPR.-STENO., Loop...$100
ASST. BKKPR.-STENOGRAPHER...$80
STENO., Printing Exp...$85
STENO.-KEY SWITCHBOARD, West...$75
BKKPR.-STENO., Michigan-av...$65
DICT. OPR.-TYPISTS...$65
STENOGRAPHER, Age 19-21...$60
EXPD. WAITRESSES, All Loc..$7-12 & Tips
EXPD. FACTORY FORELADY...$20
POWER MACH. OPRS., Leather exp. $11 up
Sgle. Needle Opr. P. W.-Pow. Mach. Op. P. W.
Sand Girl, Loop.$14 Domestics.$7-10.R.B.
Bakery Sales...$12-15 Pantry Girl...$18
Fount. Girls...$12-16 Hotel Maids...$40-55
THE 18TH SUCCESSFUL YEAR.
O'Shea 64 E. Jackson

3 DICT. STENOS., LOOP...$80-$100
2 BKKPR.-STENOS., small office.$75-$100
3 SWBD. opers.-stenos., loop...$65-$80
3 [illegible]KPR., Gen. Motors exp...$100
POLICY WRITER, steno., ins...$80
4 BOOKKEEPER TYPISTS; PERM..$65-$90
Hand sewers...$15 Power machine...$15
Coil winders...$16 Bakery sales...$14
Soda fount...$14 Waitresses...$12
Counter girls...$12 Cafeteria help...$10
TRIANGLE, 25 E. JACKSON.

STENO.—GOOD CORRESP...$110
STENO.—Sales Department...$80
SECY.—TO CONTROLLER, Ediphone exp.$22
SECY.-OFC. MGR.—Chemical exper...Open
LEGAL STENO.-SECRETARY...Open
STENO.—2 yrs.' Commerce educ...$90
CREDIT-COLLEC.-TYPIST—Know. bkpg.$30
POLICY WRITER—Dictaphone, oper...Open
FOOD CHECKER—Hotel exp. only...$16
Glader Corp., 110 S. Dearborn

STENO.-SECY., PAPER FIRM...$85
STENO.-ADDRESSOGRAPH oper...$75
BKKPR.-TYPIST, Jewish, age 35...$65
POWER MACHINE opers., sweater exp.Open
HOTEL FOOD checker, neat...$65 Bd.
Steam table...$50 Soda fount...$14
Hotel maids...$50 Salad Sandwich...$14
Kitchen help...$12 Waitresses...$8-12
ANAESTHETIST, surgery, nurses...$85,r.b.l.
MAJESTIC, 25 E. JACKSON.

STENO.—5 DAY WEEK...$90
dictaphone operators...$80-$100
Steno.—Northwest side...$80
Comptometer operator...$85
Assistant bookkeeper, young...$70
Fan-Fold biller, letter exp...$85
Steno.-dictaphone, north...$90
UNITED,
ROOM 1408, 209 S. State

Dressmaker, Finishing Exp.
Artificial Flower Girls work immediately
Solderers and assemblers. Howard exp., top
Power machine...$18 Pantry...$60
Shirt Finisher...$14 S. O. Cook 5 da..$12
Housekeeper..$40 and Sandwich 5 day..$12
Col. Hotel maids $50 Waitress & Grill..$14
All Trades, 16 West Jackson.

CADILLAC, 14 E. JACKSON.
REC. CLK., KARDEX OR PERPT. INV. EXP.
POWER MACHINE OPERS...Open
CUSHION TYPERS OR Weavers...$18
Hosp.waitress.$35,r.b. Salad girl...$60 mo.
WAITRESSES, Long or short hours..$5-$10
CADILLAC, 14 E. JACKSON.

— — ZINSER PERSONNEL SERVICE — —
Stenographer, technical experience.
Stenographer, legal deposition.
Stenographer, university degree, Ohio.
Statistical typist, know comptometry.
Home Economics sales, out of city.
ELLIOTT FISHER BILLER.
140 South Dearborn-street. Room 1548

BKKPR.-TYPIST—MDSE. MART...$16
STENO.-RECEPTIONIST—ATTRAC...$18
7 Bakery salesgirls, No. & So...$14
8 Hotel Maids, Commercial...$50
Pantry girl...$60 Waitresses...$8-$12
Wabash, 202 S. State, 9th Fl.

MOLENE PERSONNEL, 105 W. ADAMS
NEEDLE POINT CHECKWRITER N.S.$80
2 KEY PUNCH OPRS., n. s., lp. I.B.M.$100
ADDRESS OPR., CUT PLATES, lp...$65
SKIP TRACER, loop...$75
GD. TYPISTS, 4 yr. h. s., Lp., N. S...$70

— — SECY.—PROM'N ATTRAC., $125 — —
STENO.-SECY., Engrg...$100
CR.-COLL. MGR., Elec. appl...$130
STENO.-BKPR.-CREDITS...Open
C-R-A-I-G A-G-E-N-C-Y, 209 S. State.

STATISTICAL TYPIST...$100
STENO.-GEN'L OFC., LP...$65
STENO.-ASST. BKPR...$80
STENO.-CORRESP., 21-24 years...$75
CONSOLIDATED, 11TH FL., 209 S. STATE

HOTEL DINING ROOM HOSTESS...$80
Drug packers...$13 Power machine...$16
Coil winders, solderers, finishers...35c
Stator winder department supervisor...$30
PROGRESSIVE, R. 1124, 202 S. State.

CORBOY-CALVIN, 20 W. JACKSON
SECTY., knowl. bookkpg., legal exp.
CREDITS & COLLECT. EXP.; accts. rec. Burrough-typ. radio, elect., or allied lines exp., 25-35, gentile...$25-$35

TRADE SCHOOLS—WOMEN.

Learn Beauty Culture
at De LEE
Come in and see Chicago's finest school or send for FREE 42 page photo booklet.
Name ...
Address ...
De Lee University
30 W WASHINGTON, 16th flr. CEN. 8225
Open Mon., Wed., and Fri. eves. until 9

ATTRACTIVE GIRLS
Excellent opportunity for those who can qualify for fashion modeling. Size 12 to 18. Small tuition fee. Free placement service.
Apply at studio at once or mail coupon.
Name ...
Address ...Tr
VERA JANE STUDIO
64 E. Jackson-boulevard. Wabash 9332

BUILD FOR THE FUTURE.
LEARN BEAUTY CULTURE
Day and evening classes. Easy terms. Choice of positions. Earn living while learning. Call, phone, or write.
MOLER COLLEGE,
177 N. STATE-ST. CEN. 6393

Century Business College.
Visit Chicago's Finest Business School. Secretarial, Comptometer, Switchboard, Typing, Dictaphone, Accounting. Individual instruction. Day or ev. Free placement. Catalog 18TH FLR., 105 W. MADISON. FRA. 8478

HOSTESSES-WAITRESSES.
Trained for all exclusive dining places. EASY TERMS. FREE PLACEMENT. OUR NEW LARGER QUARTERS. 4th flr., 140 N. Dearborn at Rand. Dea. 5249

DENTAL NURSING.
Easy to learn. Pays well. Placement serv. CHICAGO SCHL. OF DENTAL ASSISTANTS 64 E. Lake-st. Call or write for literature.

— — LEARN BEAUTY CULTURE OR — — Swedish massage. Placement service. SELAN'S SCHOOLS. 2744 Milwaukee-av. Spaulding 6616. 6404 S. Halsted. Normal 2500.

— LEARN FASHION MODELING — — MODEL FOR PART OF YOUR TUITION. Call or write for free test chart. JO KEITH, 14 W. Lake. Dear. 0134

RELIABLE WOMEN — BECOME HOTEL hostess, apt. mgr., housekeeper, inspectress, room clerk. Train with hotel mgr. Catalog free. Hotel Exten. Div., 203 N. Wabash.

BEST TRAINING AT LOWEST COST Chicago Academy of Beauty Culture. 37 SOUTH WABASH STATE 4421

LEARN BEAUTY CULTURE THE DISTINCtive Burnham way. Day and evening classes. 140 North State-st., Randolph 3355

INVESTIGATE OUR SPECIAL TERMS IN Swedish massage. Also free course. MELLQUIST, 177 N. STATE, ROOM 402

BE A SWITCHBOARD RECEPTIONIST— Real placing service; 9 days. Visit Am. School, Field's Annex, 24 N. Wabash.Cen 6646

HOTELS CALL FOR TRAINED WOMEN— Good pay. Learn at home. Write Lewis Hotel Training Schools, Desk 749, Washington, D. C.

SPECIAL ADVANTAGES FOR GIRLS WHO register NOW for Beauty culture class. MARINELLO, 108 N. STATE. STATE 5057

GIRLS—TAKE COMPTOMETER NOW; BIG demand. Visit! CHICAGO BUSINESS COLL. 190 North State-street. Franklin 4122.

GIRLS—CASHIERS NEEDED, COIN CHANGE and other machines. Come in for details. Chgo. Business Coll., 190 N. State. Fra. 4122

HALE SCHOOL OF BEAUTY CULTURE 162 North State-street. Central 5007

BE A POWER MACHINE OPERATOR—DAY or evenings. Master School, 400 S. State.

WILFRED ACADEMY BEAUTY CULTURE 9 W. Washington. State 5861.

NINA PARKER SCHOOL OF BEAUTY CULTURE, 64 W. Randolph. Franklin 2981

THE COLLEGE OF SWEDISH MASSAGE 1003 W. WARREN BLVD. SEELEY 6946

AMERICAN SCHOOL OF BEAUTY CULture, 159 N. State-st., 8th floor. Cen. 5446

BIG DEMAND POWER MACH. OPERS.— Mfr's plant; learn now; reas. 2535 Sheffield

HEIM BEAUTY SCHOOLS. COMPLETE course $65. 6 E. Lake. 936 W. 63d-street

— NATL. SCHOOL DENTAL NURSING — Visit day or eve. 10 W. Jackson-blvd.

MANICURE COURSE, INCL. TOOLS,$17.50 Allied Beauticians, 5 N. Wabash. Dea.6818

DRESSMAKING—MILLINERY SCHOOLS.

LEARN DRESS DESIGNING, DRESSMKG millinery or power machine, day or eve. Free Booklet "T." Master College, 400 S. State

DESIGN PATTERNS, DRESSM'K, MILL'Y Forest Academy, Room 1322, 209 S. State

DRESSMAKING, DESIGNING, POWER MAchine. Chicago School, 216 W. Jackson

PRINTING MACHINERY AND SUPPLIES.

8X12 GORDON TYPE PRESS — COMPL., var. speed mtr., good cond., reas. Ste. 2462.

LOST AND FOUND.

TO FINDERS.
If you have found a cat or dog, a pocketbook, jewelry, or fur, and cannot locate the owner through the "Lost and Found" advertisment in The Tribune, call and go through the "Lost and Found" index at the PUBLIC SERVICE OFFICE, 1 S. DEARBORN-STREET.

TO LOSERS.
If you are listed in the telephone directory you can charge an advertisment of your lost article by telephoning Miss Miller of The Tribune ad taking department, Superior 0100. Your advertisment receives the benefit of free listing in The Tribune Public Service office mentioned above for a period of two months. This service facilitates the recovery of lost articles advertised.

BAG — LOST — LADY'S BLACK MONOgrammed, in rest room loop bank. Please return contents, valuable to owner only. No questions. Phone Greenleaf 4100, Apt. 509.

BRIEF CASE AND LOOSE LEAF BOOK— Lost—Ravenswood L. Rew. Can. 0368.

BUNDLE—LOST—TUESDAY AFTERNOON 2-6 p. m., between Crawford and Cicero-Harrison and 12th st. Reward. Craw. 0005

DOG—LOST—WIRE HAIR FOX TERRIER, male, Feb. 9, nr. N. Side; wht. body, tan ears, with plaid blkt. Rew. Sup. 4563,Apt.601.

DOG—LOST—SPRINGER SPANIEL, BROWN and tan "Don"; rewd. Drexel 8170.

DOG—LOST—WHITE FEM. WIRE HAIRED terrier, brown spots. Reward. Austin 4947.

EARRING LOST—WEDGEWOOD, OVAL, blue. Wht. fig., silver mtg. Rew. Del. 3225.

MITTENS—LOST—TAN KNITTED, TUESday, taxicab. Reward. Central 2386.

PURSE—LOST—WILL THE PARTY WHO found this black leather purse at Clark and Fullerton Sat. aft., please return papers. No ques. asked. Rew. Lin. 9336, aft. 7 p. m

RING—LOST—DIAMOND ENGAGEMENT washrm. of So. S. theater on 79th-st., Feb. 6. Lib. rew.; no quest. Fairfax 10255.

WRIST WATCH—LOST—LAD. WHT. GOLD Waltham; lp.; rew. Har.9690, Rav. 8685, eve.

LIBERAL REWARD
for information leading to recovery of jewelry, furs, and antiques lost from No. State Parkway. Confidential. No questions asked. P. M. Schoenberg Co., Inc., 175 W. Jackson-blvd., Webster 3500. Euclid 3540 W. eves.

— — —LIBERAL REWARD— — —
Gray krimmer coat and hat, lost Devon-Hoyne, Tues. No quest. Lib. rew. Bev. 7386.

PERSONAL.

FRUIT—PARENTS GRIEVING SERIOUSLY. Please send confidential word for them regardless before too late. All forgiven. Have news. Write me, Mendota, Ill.

ANYONE KNOWING THE WHEREABOUTS of Freda Nowacki communicate with me at once. Philip L. Lipman, Attorney, 606 Landis-av., Vineland, N. J.

ANY ONE KNOWING WHEREABOUTS OF Edgar Burton Fowler, last seen June, 1911, communicate C. C. Fowler, 2647 Broadway, Evanston, Ill.

ANY ONE KNOWING WHEREABOUTS OF John M. Maier who formerly operated The Mug, a tavern, at 1138 Granville-av., please address S J 426, Tribune.

NOT RESPONSIBLE FOR ANY DEBTS UNless contracted by myself. Fredk W. Mueller, 3104 N. Wolcott-avenue.

HANK LA VERGNE GONE HOME. JOB O. K. Finances arranged. Contact Al or Marjorie immediately.

J. PATTERSON—CALL FOR 1930 HUDSON in 5 days or it will be sold for charges. A. BROSH, Oak Park.

NOT RESPONSIBLE FOR ANY DEBTS UNless contracted by myself. E. W. Heinemann, 1725 N. Washtenaw-avenue.

SOLD SHELL GAS STA., 5611 NORTHwest-highway. Not resp. for debts contr. by anyone but myself. G. W. KIRCHNER.

NOT RESPONSIBLE FOR DEBTS CONtracted by any one but myself. ULYSSES ROY, 5630 Indiana-av.

FIRM OF NIELSON & DE VOIES DISsolved, 12—31—38. Not responsible for any bills contracted by same. R. DeVOIES.

REGISTERED AT HOTEL MORRISON 8 p. m. Feb. 11. Meet me. W. E.

NOT RESPONSIBLE FOR DEBTS UNLESS contrac. by myself. NELLO PIERONI.

BILL—IT IS ALL RIGHT. DO AS YOU want. Let us know where you are. Doc.

NOT RESP. FOR ANY DEBTS EXCEPT those contr. by myself. Jack B. Ricker.

ED WILLETT: MOTHER SICK IN HOSP. Please call Juniper 4297. Find Violet.

NOT RESPONS. FOR DEBTS CONTRACTED by any one but myself. Verne Gillman.

ELANE—IN TOWN THIS EVENING, 8 P. M. K. O.

TRAVEL.

Buses.

ALL-AMERICAN BUS LINES
ROUND TRIP EXCURSION FARES.
Los Angeles, $54.10. New York, $17.95. Columbus, $7; Dallas, $20.40; Detroit, $5. St. Louis, $6. FREE MEALS. 514 S. WABASH. WABASH 8301.

FRANKLIN 0303.
Round Trip Fares. St. Louis, $6; Detroit, $5.
BUS INFORMATION BUREAU. 215 N. STATE.

Automobiles.

WILL DRIVE FLORIDA FOR TRANS.—REFerences exchanged. Write or wire John L. Greenwood, Geneseo, Ill.

CALIF OR SEATTLE NEW CARS—DRIVE independently. We pay part gas. Seattle Saunders, 28 W. Lake-street. Central 1078.

DRIVING TO SAN FRANCISCO. TAKE 2 women. Share exp. Refs. exch. Start Feb. 15 latest. Del. 4189. Miss Carroll.

LEAVING FOR DENVER FRIDAY NOON. Buick coach, no stopovers; take 2 passengers; share expenses. Seeley 2036.

DRIVE YOURSELF CALIF. OR ARIZONA; deposit required. 6201 S. Western-avenue.

DRIVING BALTIMORE—'39 FORD. TAKE 3, share, ref. exch. Address H 197, Tribune.

MAN DRIVING PORTLAND, ORE., SUN. or Mon.; take 1-2-3; shr. exp. Mon. 1666.

DRIV. TO MIAMI—MON. OR TUES., TAKE 2; share expense. Vincennes 10248.

BUSINESS PERSONALS.

FREE MARCEL OR F. W. DAILY & MON., Wed., and Fri. eves; free haircuts daily and Fri. eves; free man. daily and Wed. eves. Exp. supervision. 140 N. State, 5th floor.

$3.50 PUSHUP OIL PERM., $1; NEW $5.50 guar. oil machineless, $2.35; not a school. CRYSTAL, 5 S. Wabash, R. 419. Dea. 1872.

GEN. PALM OIL PER WAVE SPEC. $1.25 Reg. $5.00 Nestle Oil Wave. Special..$2.00 Gertrude Hale, 162 N. State-st. Cen. 5007

$3 STM. OIL PUSHUP PERMANENT, $1 Free trim, set. Ruth's, 202 S.State.Web. 4231

$3 STM. OIL PERM., $1. DE-MAE, 109 N. Dearborn. Dea. 6888. [Not a school.]

ZIPPERS REPLACED ON LEATHER JACKets, etc.; reas. 1622 Milw. Hum. 1718.

GUARANTEED PERMANENT...$1.00 De Lee University, 30 West Washington.

DOGS, CATS, BIRDS, PETS.

DOGS.

Bulldogs.

TOY BOSTON PUPPIES—PEDIGREED, BAT ears. Reasonable. Pal. 2234.

Dogs—Miscellaneous.

— — — VISIT PUPPYLAND — — — MODERN, CLEAN AND ODORLESS. High class dogs and puppies. All popular breeds. 100 to pick from, as low as $3. 4701 N. HARLEM, NR. LAWRENCE.

SHEPS $3; FOX TERRIERS $5; WIRES, $15; Scotties, Bostons, Cockers, Chows, Poms., Dachs., others. 2413 W. North-av.

VISIT LORING'S ALL BREED KENNELS— See Chicago's finest selection healthy pups. River-rd., 1 blk. N. Irving Pk. Fra. Pk. 2174.

PUPPIES—CHOWS, BLACK, RED; TOY FOX police, $3 up. 524 N. Cicero-avenue.

TOY FOX, WIRES, COLLIES, SHEPS, BULLS Spitz, Huskies. 9537 S. Western

RADIOS, SUPPLIES, AND SERVICE.

ATTENTION — COMBINATION BUYERS Rare opportunity to buy a 1939 Philco sample. Never before at this low price. $69 Edison's Whse., 766 W. Jackson. See. 4141.

ZENITH 12 TUBE ALL WAVE, $29; TERMS or cash. Good Hskpg., 1232 S. Halsted.

1938 RCA 10 T., COST $139.95; NOW $49.95. Op. eve. 601 Washington. Hay. 3020

Service, Repair, Etc.

$1——EXPERT RADIO SERVICE——$1 JAMES, 2157 N. WESTERN. HUM. 4803

— GUARANTEED RADIO SERVICE, $1 — AETNA RADIO SERVICE, ALBANY 6460.

CAMERAS AND OPTICAL GOODS.

HEIDOSCOP TRI. F 4.5, ZEISS TESSAR $75
Microscope, Spencer, late model...$40
$44 Voi'nda E'st'n Can'd Radionar F 4.5 $27
DIVISION LOAN CO. 1162 N. CLARK.

LEICA MODEL D, HECTOR 2.5 LENS AND case. Leicameter, lenz shade with filter, in perfect condition. Sta. 7967

DANCING SCHOOLS.

$1—LEARN TO DANCE IN PRIVATE—$1 Waltz, Fox Trot, Tango, Rhumba, Lambeth Walk, Shag, etc. Open 1-11. Also Sunday. Ruth Lee, 2657 W. North-av. No appt. nec.

BALLROOM SPECIALISTS—3361 MADISON-st. $1 lesson. Daily, Sun. No appt. nec.

LEARN TO DANCE CORRECTLY. PRIVATE less. 36 W. Randolph, R.600. Day-Sun..11-11

LEARN TO DANCE CORRECTLY. PRIVATE less. Teresa Dolan, 1545 E. 63d. Hyd. 3080

AUCTION SALES.

WILLIAMS, BARKER & SEVERN CO. Furniture, carpets, general household goods. 229 South Wabash-av. General Auctioneers. TELEPHONE HARRISON 3777

INSTRUCTION.

$123.75 TUITION CREDIT ON BRYANT and Stratton Business College. Bargain $100 cash. Address S B 873, Tribune.

TO RENT—ROOMS—CENTRAL.

LAWSON Y. M. C. A.
THE SMARTEST CHOICE FOR MEN. Modern 24 story tower residence. Radio, phone, running water or bath. Full athletic and social program. Walk to the loop. 30 W. CHICAGO-AVENUE. WHI. 6211.

SINGLE RM. WITH PRIV. BATH—$7 UP. HOTEL DALTON, 1234 SOUTH WABASH.

Hotel Rooms.

ATLANTIC HOTEL.
Close to all loop offices, stores, and theaters. $1.50 daily with bath priv. Monthly rates. On Clark-st., just south of Jackson-blvd.

$5 Wk. – No Higher – $5 Wk.
Newly furn. Plenty of heat and linen. WESTON HOTEL. 355 W. MADISON

Midland Hotel, 172 W. Adams
ALL RMS. PRIV. BATH OR SHOWER. Spec. wkly.-monthly rates to perm. guests.

NEW STATE HOTEL—$1 DAY, $3.50 WK. up. State and Harrison. Webster 1027.

TO RENT—ROOMS—SOUTH.

BLACKSTONE 5519. DOR. 4100.
UNIVERSITY HOTEL.
100 ROOMS, 100 BATHS; NR. I. C. EXP. From $6.50 wkly.; daily, $2 single; $2.50 dbl

FORTY-SEVENTH-PL., E. 1354—ATTR. FT. room. South exposure. Drexel 8234.

HYDE PARK-BLVD., 5490—HOTEL CECIL. Warm rms. $5 wk., shrs. I. C., Bus.

KENWOOD 5519—$1 NITE, $2.50 WK UP Good tr., new dec. Hotel ser. Sp. mo. rates

KIMBARK, 6414—LG. FRT. RM.; WELL furn.; tw. beds. Also small rm. I. C., L.

KIMBARK, 6318 — ATTRACTIVE ROOM; excellent transportation; $4 a week.

MARQUETTE-RD., E., 1545—LG., ATTR. r. 1-2, Jack. Pk. All tr. Conrade. Mid.5712

NORMAL-BLVD., 6400—ENGLEWOOD 3700 NORWOOD HOTEL. New double inador bed; adjoining bath. All trans.; cafe; $6 week. Also kit. apts

YALE, 6657—COZY, CLN. RM., $3.00. ALSO lge. rm. Suit. 1 or 2. All trans. Nor. 1758.

WOODLAWN, 6542—NICELY FURN. RMS. Gd. heat, run. wat. opt. All tr. $2.50 up.

LIVE AT THE "Y"
where you have all club facilities. Convenient to everything; I. C., bus and surface. Full 24 hour service. Single rooms, $4.50 to $6.50 weekly; double, $4 to $5.50.
HYDE PARK Y. M. C. A.
1400 E. 53d st. FAirfax 5300.

62D, E. 1154—UNIV., L, SURF.; CLEAN, attr., warm; $3 and up. Office bell.

Hotel Rooms.

— THE ATMOSPHERE OF A FINE CLUB —
$6.00 wkly., $1.50 daily up.
350 new, beau. furn. rms. and bath; comp. hotel service, cafe, garage, theater, shops, U. of C.; 10 min. to Loop; all transportation.
MIRA-MAR HOTEL,
6220 WOODLAWN-AVENUE. PLAZA 1100.

PARKLAND HOTEL.
Guaranteed biggest rm. value in city. $5 wk. Perfect service, transportation. 1550 E. 63d-st. At Jackson Park.

TO RENT—ROOMS—SOUTHWEST.

MARQUETTE W., 2516 — NEWLY DEC.; adj.; bath; gar.; man pref.; priv. Rep. 2774

TO RENT—ROOMS—NORTH.

ARGYLE, 1067 HOTEL, LGE., WARM outside rm., $4. Newly dec. L, bus, surf.

BANKS-ST., 2 E., OR CANTERBURY HOUSE, 61 E. Cedar; attractive, quiet, warm rooms. Sgls., $5.50 to $8. Dbls., $7 to $9. Walking distance to loop. Del. 9605.

BEACON, 4700—NEWLY DEC., WARM RM. Run. water, maid serv. Exc. trans.

DEARBORN, 1246 N.—NICE CLEAN WARM rooms, $3.50 up. Walking distance loop.

DEARBORN, N., 1216—CLEAN ATTR. RMS. Double or single. Del. 3901.

DIVERSEY, 1035, 3D—LG. FR. R. SUIT. 2 Rad. Also out. sgl. rm. Reas. All trans

HAMPDEN-CT., 2728—NR. LAKE; LOVELY rm. in homey atmosphere. Shaw, 2d apt.

HAMPDEN-COURT, 2728—ATTR., LGE. FRT. rm.; firepl., tw. bd.; nr. Lin. Pk. Ex. tran

LELAND, 820, 1ST FL.—FRONT, SUNNY bed-sitting rm. suite; 1-2 empl. $4.50

RUSH, 516—NICE, WARM RMS. WITH R. W., 5 min. walk loop. $3.50. Elmo Hotel.

— — — SHERIDAN-PLAZA HOTEL — — — 4607 SHERIDAN-RD., AT WILSON. NEWLY DECORATED ROOMS. Rms. with bth., mthly., $30; dly., $1.50 up. CALL MR. WELLS, LON. 1900.

STATE, 1313—18X24 FRONT STUDIO unfur.; firepl.; hotel serv. See this fine rm

WELLINGTON, 603—NEW DEC. LOVELY rm. Shwr. Exc. tr. Daily maid serv. Reas.

— — ATTRACTIVE SINGLE ROOM — — with bath. Newly decorated. Maid service. 5 minutes' walk to loop. $6 WEEKLY. PHONE SUPERIOR 4908.

EXCEPTIONAL LARGE ROOM WITH BATH in old family mansion. Near N. S. Refs. exchanged. Address H 178, Tribune.

OLD WORLD ATMOS.—STUDIO RMS.; NR. Loop; priv. bath; L'Aiglon, 22 E. Ontario.

ROOM FOR YOUNG MAN IN PRIVATE home near N. S. Address H 117, Tribune.

SHERIDAN-WINTHROP—BUS. LADY. RT rm. to same. Kitch. priv. Reas. Rog. 2874.

$5 WEEK UP, DAILY $1.50.
ALL ROOMS WITH PRIVATE BATHS. WINDALE HOTEL, 6019 Winthrop-avenue

—THE RAVENSWOOD, 1712 WILSON-AV.— Refined residential hotel; lge., comfortable rms., daily serv. 1 blk. N. W. Ry., bus, L.

COZY FRONT RM. IN PRIVATE APT. Kit. privl. $3. Sheridan bus, L. Gra. 6024

Hotel Rooms.

CRYSTAL HOTEL.
1110 N. Clark-st. Linc. 5065.
Clean, well furn., always warm slpg. rms., sgl. or dbl.; run. water, some with priv. tub and shower bths.; 24 hour service. Daily rates, sgl., 75 cents up. Weekly rates, $3 up. Dble., daily, $1 up. Weekly $4 up. Ex. trans.; good rest, dist.; homelike.

CLARK, N., 2026. MOHAWK 3460.
NEW BLDG. OPP. LINCOLN PARK.
HOTEL CLAYTON.
300 MOD. ROOMS. BEAUTYREST BEDS
$5 UP—PER WEEK—$5 UP.
FREE RADIO. 10 MIN. TO LOOP.

$5—NO HIGHER—$5.
Newly dec., furn., new mattresses, linens, baths, and showers.
THE STRATFORD. 4131 SHERIDAN.

— HOTEL ST. REGIS, 516 N. CLARK — $4 single, $6 double and up weekly. Baths, shower, run. water, elev.; 24 hr. serv

QUIET, REFINED RESID. BLDG.; NEWLY furn. outside rooms; private baths; compt. serv. Reas. rates. 1447 Dearborn. Sup. 1570.

— — — $5.50 WEEK, $1 DAILY — — — Northmere Hotel, 4943 Kenmore. Lon.4234. All rooms shower or tub. Bus, L, surf.

TO RENT—ROOMS—NORTHWEST.

SCHOOL-ST., 4031—1 BEDRM.; WOMEN pref.; modern st. ht. Mul. 2558.

IRVING PARK Y. M. C. A.
Residential section, yet convenient to business district; near Schurz public evening high school, C. & N. W. R. R., bus, street car trans.; 24 hour service. Rates $4.50 to $7. 4251 IRVING PARK-RD. PEN. 1070.

Hotel Rooms.

FULLERTON HOTEL—3919 FULLERTON-av. Modern, attractive room with bath. $7 per wk. Free parking. Capital 2101.

TO RENT—ROOMS—WEST.

LIVE AT SEARS "Y."
Newly decorated rooms in modern club bldg., cafeteria, 24 hour service. L and surface transp. Rates $4.25 to $5 weekly. Sears Y. M. C. A., 820 S. Kedzie. Nev. 3800.

TO RENT—HOUSEKEEPING ROOMS.

South Side.

BLACKSTONE, 4920—LARGE, DES. 1-4 R. apts.; also slpg. rms.; I. C., bus, surface.

BLACKSTONE, 6030-32—1-2 R. KIT. APTS. well furn. and dec.; clean; Frig. $3.50 up

DREXEL, 3960—LG., LT., CLN. 2-3 RMS., gas, lt., fr. $5-$7.50, dble. slpg. r. $2.50-$3

DREXEL-BLVD., 4743—1-2 RM. PULLMAN kitchnt., $18 to $30. Also bsmt. apt. $18.

ELLIS, 6540—3 RMS., PCH., NICE FURN., refg., lg. kit., bedr., liv. rm. with studio.

ELLIS, 3800—1-2-3 RS. FURN. UNFURN. $3.50 up. Frig., free gas, lt.; gd. trans.

ELLIS, 6526-28—2 RM. APT., 2 BEDS; $6; single and double hskpg. rms. $3-$5.

LAKE PARK, 4917—CLEAN, WARM, 1-3-4 rm. kit. apts., $5 up; slp. rms., pr. bath, $5.

MICHIGAN, 2505—1-2-3 PRI. BTH. EVERYthing fur.; $3.50 wk. up. Slp. r., $2.50 wk.

PEERY, 6925—1-2 RM. HSKPG. SUITES; run. water. Reas. Slp. rm., $2.50. Gd. trans.

UNIVERSITY, 6128—ATTR., WARM, CLN. frt. r., wat., quiet, surf. L; $3.50 up.

UNIVERSITY, 6439—3 RMS., NICELY furn.; pri. bath; pch.; refg.; all tr.; adults.

WOODLAWN, 6044—1-2-3 RM. KIT. APTS. newly furn. and dec.; frig.; reas. Also slpg. rms. New management. Hyde Park 1419.

—47TH, 1115 E., 3 R. KIT., BATH, FRIG.— 1-2 r. kits., warm, quiet, slp. r. $2.50 up. 4145 Drexel, 1-2 rms., kit., bath, $5-$7.50.

62D, E., 1154—UNIV., L, SURF. LG. FRT. 5 winds., r. wat. Refs. Other $4 up. Ofc. bell

60TH, E., 555—1-2-3 RMS. NICELY FURN Some ref. Opp. pk. Nr. L surf. $3.50-$8.50

46TH-ST., 1245 E.—1-2-3 RM. FURN. APTS. private bath. Near I. C. Kenwood 3858

2 RMS.—ON HYDE PK.-BLVD., ONLY $7.50 El. ref., rl. kit. Bus at door. 5101 Kimbark

4545 ELLIS—1-2 NEW DEC. FRT. PRI. bath. Frig., exc. heat; quiet; adults; $4-$7

W. 69TH, 623—1-2 RM. COZY APTS.; DOR. bed, pri. bath, uphol. fur. $5-$8. Nor. 1800

47TH-PL., 1355 E. AT DORCHESTER—1-2 rm. kit. apts., $5.50-$7. Best trans.

62D-ST., E., 922—COMP. FURN. 1-2-3 RM. apts.; spic-span; rollaway beds. $4.50 up.

TO RENT—HOUSEKEEPING ROOMS.

South Side.

NEWLY FURNISHED AND DECORATED— 2-3 rm. [illegible] free gas, light, [illegible] 6215 Vernon-av.

North Side.

ADDISON, 950—1-2-3 RM. KITNT. APTS.; also [illegible]

BARRY, 555—1 RM. KITCH. $5 UP. L. Bus. Reas.

BEACON, 4700—[illegible]

BELLE PLAINE, 929—[illegible]

BELLE PLAINE—[illegible]

BROADWAY, 5142-44—[illegible]

BROADWAY, 4400—EXCELLENT BEAU. parlor kitchenette [illegible]

BUENA, 755—COR. CLARENDON. [illegible]

CHICAGO-AV., E., 155—1-2-3 RMS. St. ht. [illegible]

CLARENDON, 4724—2 RM. APT. LGE. LIGHT front [illegible]

CLARENDON, 4014—1 LG. FRT. RM. BEAU. kit.; [illegible]

DAKIN, 911—[illegible] Pri. bath [illegible]

FULLERTON, 188—1 RM. APTS. NICE kitch. [illegible]

GENEVA-TERRACE, 2255—ATTR. SUNNY 2-3 rms. [illegible]

GRACE, 719—BEAU. FURN. 1 RM. KITS. $4 up [illegible]

HAZEL, 4327—[illegible] bath [illegible]

KENMORE, 4132—2-3 RMS. [illegible]

KENMORE, 4616—[illegible] Kitch. [illegible]

KENMORE, 4861-63—[illegible] Newly [illegible]

LA SALLE N., 1525—NR. LINC. PK. [illegible]

LELAND, 835—FRONT, CLEAN 2½ RMS. Frigid. [illegible]

MAGNOLIA, 4532—1-2 RM. APT. [illegible]

MAGNOLIA, 4641—COZY 1-2-3 RM. [illegible]

— MAGNOLIA [illegible] — Nicely furn.; 2 beds; elec. refrig.; all tran

MALDEN, 4625—WINTHROP 4861—1-2 R. well kept bldg.; new. fur.; Frig. Sun.9625

OAKDALE, 531—ATTRACTIVE 2 RM. APT. Refrig., gas, elec.; exc. trans.; reas.

ORCHARD, 2829, N.—NEW. DEC. 2 RM. apt. Conn. b. $6, 2 R. apt., $5.50. All tr.

RACINE, N. 4426—1-2 RM. KITCHE[illegible] refrig.; good transportation. Very reas.

RACINE, 4441—MAGNOLIA 4706, 1-2 RM. Pul. kit. Well kept bldg. Edg. 0695.

ROSCOE, 717—2½ FRT. APT. 1 HSKPG. rm., refr. Suit. 2 adults. Also slpg. rms

SHEFFIELD, 3535—BEAUT. 2 RM. APT., newly dec.; refrig.; clean; quiet. Adults.

SHERIDAN, 4804—1-2 RM. KITS.; BEST on No. Sh. They're dif. All tr. $4.50 up

SHERIDAN, 4900, APT. 2—LARGE, FRT. suite; liv. rm., kit., pch., bty. rest mat. $7

SHERIDAN, 4840—NEW 1 AND 2 ROOM apts., refrig., priv. bath. $8-10. Lon. 1558

SHERIDAN, 4723—1-2 RM. KIT. NEW FUR. Dec. Priv. bath. Maid serv. Frigidaire.

WILSON, 815—1-2 ROOMS, NEWLY DEC., nicely furn. Best trans.; maid. $3 wk. up.

WINTHROP, 5125—CLEAN ATTR. WARM 1 and 2 rm. kitnts.; all transp.; $5 up.

WINTHROP, 5627—3 RMS., NEWLY REmod. & furnished; pri. bath, refrg. All tr

BOARD AND LODGING.

South Side.

GREENWOOD, 6215, 3D — RM., BOARD; home cooking; $6; all trans. Fair. 8833.

North Side.

ARLINGTON-PL., 432 — NEWLY FURN. double and single rms. for business people; board opt'l; home cooking; all tran.

GREENVIEW, 4417—EXCEL. MEALS AND trans.; light, clean rooms. Reas. Lon. 8463.

GREENVIEW, 4043, 1ST—COZY ROOM. Mod. Pri. home. Exc. meals. $8. Bit.5447

KENMORE, 5445—LGE., ATTR. RM.; HOMElike; excel. board. Also kit. apt. All trans.

OUTSIDE ROOMS—WITH 2 MEALS DAILY Wk. or mo. rate. Complete hotel service. PALAIS BROMPTON HOTEL, 528 Brompton-pl., 3450 N. at Lake Shore-dr

Children.

—LEOTA PRIVATE SCHOOL FOR GIRLS— Grades-high sch., $30 mo. Chi. rep. Ann Perry, Sup. 4200, or W. Bone, Evansville, Wis.

BEST CARE FOR CHILD, RESIDENCE, yard, desir. conven. loc. Ravenswd. 8967.

Convalescent Homes.

AGED, INFIRM, AND MILD MENTAL CASES. $50 MONTH UP. MID. 1605.

HOTELS AND APARTMENT HOTELS.

Commonwealth Ave. Apts.
½ BLOCK FROM LINCOLN PARK. Smartly furn. 2 or 3 room apartments, designed for gracious living. 10 minutes to loop. 24 hour hotel service. 2322 COMMONWEALTH-AVENUE.

NORTH PARK HOTEL,
CORNER OGDEN-AV. AT CLARK. Overlooking Lincoln park. Mohawk 3200. Beautifully furnished 1-2-3 rm. apts. Complete hotel service. All outside large apts. 10 min. downtown. Newly dec. Reas. rates.

NEWEST FIREPROOF BUILDING NR.LOOP
MARK TWAIN HOTEL.
Every room equipped with radio, tub, shwr. $1.50 DAILY UP. Attractive wkly.-mthly. rates. Garage service. 111 W. DIVISION [AT CLARK]. LIN. 7110.

NEW MICHIGAN HOTEL.
10 story fireproof bldg.; warm, pleasant rooms; newly furn. and freshly decorated. $4.50 WEEKLY. $1.50 DAILY UP. Ideal Residence. Calumet 6420. Cor. Michigan-blvd. and 22d-st.

CASS HOTEL
640 N. WABASH-AV.
QUIET. HOMELIKE. REFINED.
$1.50 DAY. SPECIAL WEEKLY RATES.
NEW MODERN COFFEE SHOP.

$5.50 Up Weekly – $5.50 Up.
Private bath or shower in every room.
HOTEL CARLING,
1512 N. La Salle. Mohawk 1200.

1244 N. DEARBORN HOTEL.
Unusual values in this near North side hotel "on the Gold Coast." Swimming pool and gym. for the enjoyment of our guests. Rates as low as $5 per wk. $1.50 daily.

$6 Wkly. Up $6 Wkly.
$1.50 UP DAILY. ALL PRIVATE BATHS. PERSHING HOTEL. 6400 COTTAGE GROVE-AVENUE.

NEW VICEROY HOTEL,
4758 KENMORE-AV., cor. of Lawrence-av. Newly furn. and dec. rms. in this fine 8 story fireproof bldg. As low as $6 per week.

MARSHA APT. HOTEL,
4525-35 N. Clifton-av. Ard. 3814. All mod. rms. Hotel rms. $4.50 up; 1 rm. kit., $7; 2 rms., pr. bath, $10. Compl. hotel service.

— — — — CARLTON HOTEL — — — —
Live at lowest rates. Large beau. rms. with private bath and shower. 5 min. to loop. Save time and money. 1517 SOUTH MICHIGAN-BLVD.

Marshall Hotel
1232 N. LA SALLE. MOHAWK 3080. $5.50 weekly and up; also monthly rates.

CEDAR HOTEL.
NEAR LOOP. NEWLY FURNISHED. $1.50 DAILY. $5.50 WEEKLY UP. 1118 NORTH STATE-STREET.

As Low as $45 per Month.
Beaut. furn. 2-3-4 rm. apts., maid service. SURF LANE. WINONA BEACH. 432 SURF. 918 WINONA.

CARLTON HOTEL.
Live at lowest rates. Private bath, shower. 5 min. Loop. Save money. 1517 SOUTH MICHIGAN-BLVD.

Edgecomb Hotel (4100 N.)
93 CUYLER [4100 N.]. New. dec. lge. rms.; dress. r., pri. bath, rollaway, radio, ph., 24 hr. serv.; ½ blk. all tr.; $6 up wk. Spec., perm.

$5.50 Week Up, Daily $1.50.
ALL RMS. WITH BATH; FREE RADIO. HOTEL OLYMPIC, 1015 N. CLARK.

THORWIN HOTEL.
UNUSUAL VALUES in this fine Uptown Hotel. $4 weekly. $1 daily. 5016 Winthrop

— — — MONTEREY HOTEL — — — 4300 CLARENDON. BIT. 2304. Efficient units, kitchenettes, $55 up. Fine single rooms, $32.50 up. Bus at door.

$5 UP WEEKLY $5 UP
EVERY ROOM WITH PRIVATE BATH. HOTEL LAWRENCE. 4727 MALDEN

WACKER HOTEL—NEW FIREPROOF BLDG Outside rooms, private bath. $7 week up. 111 W. Huron-st., cor. Clark. Select clientele

HOTEL LINCOLN—CORNER CLARK, LINcoln and Wells. 300 Outside Rooms

ATTRAC. MOD. APTS. AND SLPG. RMS. — Hotel serv. $22.50-$60. 5722 Winthrop

739 BELMONT—LAKE VIEW HOTEL KIT. Elev. Complete service. Lake View 8722

PINE GATE HOTEL, 555 SURF. HOTEL r., pri. bath; comp. serv., $6-$7. Bit. 3200

CHELSEA HOTEL, 920 WILSON-AVENUE Rooms as low as $5.50 wk. $1.50 per day

STEVENS APTS.—MICHIGAN-AV. AT 8TH FOR INFORMATION PHONE WAB. 4400

PLAZA HOTEL—CLARK AT NORTH AT the park. Hotel rooms, $35 month.

MAPLE, 65 W.—3 RM. APT., PRIV. BATH refg.; $12.50 wk.; nr. loop. Sup. 2650.

ONTARIO HOTEL, 620 N. STATE-ST.—COMplete hotel serv.; $5.50 up. Sup. 6660.

SHORECREST HOTEL—420 WRIGHTWOOD. Kit. rms. and bath; overlkg. lake. Div.4800.

1504 DEARBORN-PARKWAY—APTS. NOW available. 1-2 room apts. $40.00 up.

STORY HOTEL, 2115 SEDGWICK — FULL hotel service; $5 week. Spec. mo. rates.

HOTELS AND APARTMENT HOTELS.

"The Find of the Year"
[illegible]
Three Colorful Restaurants, including a popular priced Coffee Shop.
[illegible]
HOTEL KNICKERBOCKER
Walton-place, East of Michigan blvd. SUPERIOR 4264.

WELLINGTON ARMS
2970 SHERIDAN-RD.
[illegible] Daily rates $2.50 up. Lin. 4600.

HOTEL ALCAZAR,
3000 W. WASHINGTON-BLVD.
$7 Weekly, $1.50 Daily
15 min. to loop [illegible]

Fort DEARBORN Hotel
CORNER LA SALLE AND VAN BUREN
[illegible]
$7.50 Weekly. $1.50 Daily.
[Opposite La Salle Street Station.]

The Commonwealth
AT THE GATEWAY TO LINCOLN PARK. PINE GROVE AT DIVERSEY PKWY. 250 Newly Furnished Outside Rooms. Unexcelled cuisine in our beautiful new dining room. Barber and beauty shop. Valet. Garage. Reas. rates. Phone Diversey 9805

HOTEL RIENZI
600 DIVERSEY [2800 NORTH]. BUC. 4100. NEAR LINC. PK., in fine amuse. and shop. center. Spacious outside rooms and suites; attr. furnished, decorated. Tile baths and showers. Bus and car at door; 12 min. to loop; $35 mo. and up. Exc. cafe. Gar. in conn.

Montrose Beach Hotel
1-2-3 RM. APTS., $35.00 UP.
$2.50 and up daily; $12.50 up weekly. Soundproof; elec. furn.; refrig., radio, coffee shop, garage; 24 HOUR HOTEL SERV. 925 Montrose-avenue. Bittersweet 7700.

THE MARQUETTE
1211 N. LA SALLE-ST.
New 18 story bldg., ideally loc. nr. loop; immed. occup.; 1 rm. kit. apts.; comp. serv.
S. G. Robbins Co. Div. 5400.

— — — — BUENA PARK HOTEL — — — — 4145 Broadway. 350 newly furn. outside rms. $5.50 wk. up. L, bus, st. car at door.

APARTMENTS AND ROOMS TO SHARE.

MAN SHR. SAME EXT. LG. FRT. SUITE., pr. bth., sun pch., nr. lk., golf; will accept steno. serv. eves. for pt. rent. Bit. 1425.

LADY WILL SHARE APT. 2 GIRLS EMP. gentile. Hum. 9037 after 6:30 p. m.

A COMPLETE ROOM APT. AND BOARD service. Chicago Room Registry. Dea. 2713.

LADY WILL SHARE LG. LT. 6 RM. APT. with couple. Exc. transp. Edg. 0865.

MOTHER-SON SHR. ATTR. 6 RMS. WITH ref. lady. Nr. Thorndale Lake. Ard. 1642.

REFINED BUS. GIRL TO SHR. APT. WITH same; gentile; priv. bedrm. Briar. 1175.

TO RENT—HOUSES.

South Side.

BEAU. BUNG. TO RENT—FURN. OR UNfurn.; 2 kit. ex. lav., gar. S. S. Boul. 0039.

10 RM. FRAME, FURNACE HT., 6437 EGgleston. $35. Avail. Feb. 15. Pal. 3800.

Northwest Side.

$40-$46.00—5-6 RM., BRK.; H. W. HT.; bungalows. Mills, 7610 Grand-av. Mer. 6000.

Suburban—West.

BUNGALOW FOR RENT.
5 and 6 rm. brick, near "L" transp. WM. ZELOSKY CO., near Westchester "L" sta. Open every day. Phone Maywood 8085.

WANTED—TO RENT—HOUSES.

MUST BE IN WINNETKA, GLENCOE, OR HIGHLAND PK., EAST OF TRACKS. 6 or 7 rms., brick, mod.; will either rent or rent with option to buy if house and price suitable. Give street address and full description. Address P A 195, Tribune.

TO RENT—APARTMENTS—GENERAL.

MODERN APT.—2 TO 9 ROOMS; CHICAGO and sub.; choice loc., $35 up. Cen. 3338.

TO RENT—APARTMENTS—SOUTH.

General List.

5487 DREXEL-AV.—3½-4 RMS., IN-A-DOR, refr., free gas. Reasonable rent. Orr Realty Co., 1315 E. 53d-sreet. Midway 7000.

BEAU. SUNNY 3-4 ROOMS, $32.50-$40. Ivory wdwk., firep. 833 E. 46th, nr. Drexel.

1, 2, 3, 3½ Rooms.

1-2-3 Rm. Apts., $25 Up.
4721 Ellis-av. Cross-ventilation; near bus, I. C., surface. Manager on premises.

HARVARD CREST APTS.— 6553 Harvard-av. 2½ rm. kitchnt. apt., free refrig. Near L, surf., Rock Island.

4009-11 LAKE PARK-AV.—2½ ROOMS, PRIvate bath, free gas, elec. Tel service. Furnished or unfurnished. $37.50.

1753 E. 67TH, NO. 2A—2½ RM. APT.; OPP. Jackson Park; white wdwk., cross vent., gd. tran. $35. See jan. 1757 E. 67th.

5304 KENWOOD—2 RM. OUTSIDE APT. Inador, refrig. Nr. schools, churches and shopping dist. Agent, 5317 Kimbark.

3 RM. FLAT—HEATED. 5739 S. HALSTED-street. Lakeview 3679.

KENWOOD, 5519—2-3 RM. APTS. FREE gas, light, refr. New dec. $16-$3. Htl. serv.

4725 ELLIS—BDRM. APT.; SUBLSE. JUNE 1st. $27.50. Acct. sickness. Dre. 2020.

6530 KENWOOD-AV. – 2 ROOMS, $32.50. Free gas, light, refrig. I. C. trans.

2 R. APT., $30; FREE GAS; IM. POSS.; EL. ref.; 1534 E. 64th-st., nr. Jack.Pk. Mid.8745.

4, 5, 6, 7 Rooms and Larger.

SUBLEASES.
7551 CHAMPLAIN-AVENUE. 5 rooms, garage, $57.50.
11140 VERNON-AV. 5 rooms, $47.50.
FRANK A. SCHMIDT & CO. VIN. 0020. 9218 COTTAGE GROVE-AVENUE.

East View Park,
54th, East of Hyde Pk.-blvd.
FRONTING LAKE AND OUTER DRIVE. 4-5-6-7 room apts., 2-3 baths. OFFICE, 5427 EAST VIEW. MID. 2105.

4 Lge. Mod. Rms., Front Apt.
In-a-dor, G. E. refrig.; new table top range; kit. cab. 7022 Perry-av., 3d. $45. Good transp. McClun, 217 W. 63d-st.

4 ROOM APT.—1ST FLOOR.
Large outside rooms; high grade bldg. Best location in South Shore. 6846 Jeffery.

4 RMS.—1ST FL., CANVAS WALLS, TILE bath, bedrm. and rollaway. Nr. R. I. Ave. now. Low rent. 1315 W. 90th-street.

SUBL. OCT. 1. POSS. NOW—5 LG. RMS. 7th flr. ovrlk. lake. 2 baths, elev., maid svc. Parkshore, 1755 E. 55th-street. Dor. 1717

6 AND 7 RMS. IN THE CLOISTERS, 58TH and Dorchester. Reas. rents. Real fireplaces. Elevators. Restricted. Mid. 5811.

4 LG. LT. RMS. FACG. LAKE; DECOR to suit.; immed. poss.; reas. 7555 South Shore-dr. 1 blk. to I. C. Owner on prem.

7136 BENNETT—4 RMS. STRICTLY MOD. tile bath, inador, new stove, refr.; 1 blk. I. C. Bryn Mawr sta. Imm. poss. Res. mgr.

4 RMS. IN SOUTH SHORE PARK, $42.50. New stove, G. E. refrig. Reg. 5300.

5 ROOM CORNER APT.—GROUND FLOOR; private entrance. 2056 E. 69th-st. $55.

SUBL.—5 RMS., BEAUTIFUL, LARGE, LGT. Concession. $60 mo. Fairfax 2692.

5524 S. HERMITAGE—2D; 6 LG. RMS. separate h. w. heat; $35. Grove 1321

WOODLAWN, 4455—4-7 LARGE, BRIGHT rms.; G. E.; excl. trans.; newly dec. Im. poss

S. SHR. 1 BLK. I. C. BUS. LAKE. 4 RM. sun p., 5 r. eff. Im. poss. Reas. 7402 Coles

6054 STONY ISLAND—4 RMS.; BEDRM., 2 inadors; elec. refrig.; I. C., L, bus; $40.

S. SHORE, NR. I. C.—LIKE 5 RMS.; HTD. slpg. pch.; adults. Imm. poss. Dor. 8231.

TO RENT—APARTMENTS—NORTH.

General List.

1232 JARVIS—BEAU. 2½-5 RMS.; ALSO 1206 Jarvis at lake; pri. beach; 3½ rms.; 1 blk. bus and L; restricted. Rog. Pk. 4825

3-4 RM.—NEWLY DECORATED; NR. PARK. Good transp.; free gas, refrig. 506-518 Deming-pl. or Lin. 6302. $42.50 and $45.

2½-4 RM. APTS. — NEAR EVERYTHING; mod. bldg.; reas. rental. 631 Roscoe-st.

TO RENT—APARTMENTS—NORTH.

General List.

1400 LAKE SHORE-DRIVE.
2 TO 6 ROOMS.
[illegible]
Elmer A. Claar & Co., Agents
WHITEHALL 4180.

— WELLINGTON MANOR —
[illegible] 3024 N. Halsted.

1, 2, 3, 3½ Rooms.

NEW BUILDING,
MAY LEASING IF DESIRED.
1½-2-2½-3-3½.
LATEST MODERN EQUIPMENT.
5040 KENMORE
UNFURNISHED.
8 STORY FIREPROOF.
RENTALS $42.50 AND UP.
AGENT ON PREMISES. [illegible]
Open Evenings and Sunday.

Sherbourne Beach Apts.
6259 SHERIDAN-ROAD.
[illegible]

— 1400 LAKE SHORE-DRIVE — [illegible]

[illegible]

— 3½ ROOM APT.—ELEC. REFRIG., $30 — 1 block Lincoln Park. Immediate possession. See janitor at 334 W. Dickens-avenue.

2½ RMS.—MOD. BLDG.; STM. HT.; ELEC. refrig.; good trans. Apt. 1A, 901 Altgeld.

1100 N. LA SALLE-ST. -1-1½ RMS. $37.50 up. 24 hour switchboard. Diversey 5320.

6005 RIDGE-AV., 3D FL., 3 RMS., ELEC. refrig. $35.00. Call Randolph 3081.

2 ROOM KITCHENETTE—FREE GAS. NEAR Morse L. 1417 Farwell. Rogers Pk. 6360.

4, 5, 6, 7 Rooms and Larger.

3750
LAKE SHORE DRIVE
Unusual Larger Apartments
5 TO 8 ROOMS.
Large, light rooms, featuring canvased, paneled walls, concealed radiation, and fine wood burning fireplaces. Colored tile baths. Exceptional closet space.
Pompeian swimming pool in building for private use of tenancy. Desirable neighbors.
ATTRACTIVE RENTALS.

20 E. CEDAR
180 E. DELAWARE.
Don't fail to see what these two well located properties have to offer in 4-5-6-8 and 10 room apartments. Some of our apartments will make you think you are in a 15 room home in the country. Ordinarily living rooms, 2 story high, and wood burning fireplaces are associated with country estates that have a wide expanse of lawns, large formal and informal gardens, and acres and acres of ground.
Direction Downs, Mohl & Co., Whi. 5100.

DE LUXE APARTMENTS
S. W. COR. SHERIDAN AND WINONA. 4-5-6 rooms, $52.50 to $75. 1 block from park and lake. Completely decorated; newly sanded floors. ARTHUR KRUGGEL & CO. Longbeach 5531.

665 GRACE-ST.
5 room apts. Well arranged, attractive rooms, sun and sleeping porches; 1 block west of Lake Shore-dr. and Park. Close to desirable shopping district, schools. $70.

1549-55 Schreiber (6430 N.).
5 rooms, 1st and 2d., $47.50. 6 rms., 1st, $52.50. Large, bright rms., tile bath. Will decorate to suit. Roger P. Minwegen, 1554 W. Devon. Rogers Park 2000.

1016 HOLLYWOOD-AV.
VERSATILE APARTMENTS.
5-6-7 rm. units; ½ block west of Sheridan-rd. Large, well planned rooms. Sun, sleeping porches; overlooking lake. $100-$135.

1400 LAKE SHORE-DRIVE.
Living room, 2 bedrooms, 2 bathrooms, din.-kit.; lake exp.; gas, elec., and refrig. inc. in rental of $127.
Elmer A. Claar & Co., Agt. Whi. 4180.

3750 LAKE SHORE-DR.
CHARMING, SPACIOUS 4 ROOM APT. Beautiful view from every room; lobby floor in elevator building. $100.

— MARSHALL FIELD GARDEN APTS. —
Modern—Attractive—Reasonable.
4, 5 and 6 room apts.
411 Blackhawk-street. Lincoln 2121.

3320 LAKE SHORE-DR.
Spacious 4 rm. apt. [5 rm. efficiency] now avail. Rooms perfectly arranged. $75 PER MONTH.

4616 CLARENDON.
4 modern rms., sun parlor, shower, radiator covers, canv. walls, tile bath. $55.

EDDYSTONE HOMES,
421 MELROSE.
6 rms., 3 baths. Restricted. Bit. 4127.

10 ROOMS, 3 BATHS.
1367 N. STATE-PKWY.
Waller & Beckwith Realty. Lakeview 6480.

843 AGATITE [4443 N.]—EAST OF SHERIdan-rd.; 4-5 light room; private porch. H. W. CROXTON & CO. 4723 Broadway.

— — — 747-49 IRVING PARK — — — East of Broadway. 4-5-6 room apts. See Mr. Gerley, 743 Irving Park. Lake V. 7671.

4 ROOMS, $80—2335 COMMONWEALTH— On high floor; near Fullerton and Lincoln Park. Elevator building. Central 5050.

1607 BYRON—NEWLY DECORATED AND renovated 5 room apts. 6 apt. modern bldg. Reas. rent. Agent on prem. Div. 9500.

1906 LINCOLN PARK, WEST—5 ROOMS; electric refrigeration, $45. H. W. CROXTON & CO. 4723 Broadway.

7311 N. HONORE-ST.—5 LARGE, LIGHT rooms; sun parlor; sleeping porch. H. W. CROXTON & CO. LONGBEACH 6622.

5-6 RS., 2 BATHS, SUN PCH.—IMM. POSS.; ¼ blk. lake. 1330 Birchwood. Rog. 1907.

6 R. COR. APT.—SUN P., $60; IMM. POSS. 6947 Sher.-rd. Rog. Pk. sta. L. Shel. 8300.

2416 GREENLEAF—4-5 RMS., $60-$72.50. Indian Bound. Pk. Now or May 1. Lon.2820

1113 LOYOLA, ON U. CAMPUS—NR. LAKE; 20 min. loop. Lgt., mod. 6 rm. She. 8300.

LAKEWOOD, 5954—4 RMS.; REFG., ROLAway, redec.; L & surf.; $46.50. Fra. 0353.

MONTROSE, 2557—4 RMS.; FREE REFG.; will redec. conv. loc. Inq. jan. or Fra. 0353.

447 FULLERTON—SUBL. 5 RMS., SUN pch. 15 min. loop. Im. poss. $65. Div.9165

516 ARMITAGE-AV., 1ST FL.—6 RM., MODern apt., newly dec., new gas range.

FREE—"NORTH SIDE RENTAL GUIDE." Unusual values. All size apts. Well. 1100.

6 MOD. LRG. RM.—AUTOM. GAS, H. W. ht., insul. roof, gar., $60. 4225 N. Oakley.

MOD. 7 RMS., CANVAS WALLS, TILE bath, table top range. 631 Wellington, 1st

4 RS., $47.50; LIGHT, LGE., NWLY. DEC. 6211 N. Claremont. Wilkinson. Hol. 2677.

TO RENT—APARTMENTS—NORTHWEST.

General.

1148 N. HARDING—3½ AND 4 RM. APTS.; bedroom and inador bed; modern 36 apt. building. $37.50-$40. Diversey 9500.

1, 2, 3, 3½ Rooms.

3 RM.—1ST FL.; MODERN, WELL KEPT bldg., $38. 2823 Lockwood. Ave. 1096 eves.

4, 5, 6, 7 Rooms and Larger.

3124 N. KIMBALL—4 LGE., LIGHT RMS.; will decor., bus and surf. trans. Agent on premises. Reas. Central 4824.

5643 N. SPAULDING—NICELY ARRANGED 4 rm. apts.; newly decorated. Janitor on prem. or Hogan & Farwell, Inc., Whi. 4560.

— — — 4714-22 N. LAWNDALE — — — 4 rms., newly dec.; el. refrig.; well maintained bldg. $37.50-$40. Agent on premises.

MOZART, 2832—5 R. APT., REFRG., REAR porch; redec. $45. Inq. jan. or Fra. 0353.

SUBL. 4 LT. RMS.—ELC. REF., PRI. PCH., $37.50. Avail. Feb. 15. 3109 Berteau.

$32.50-$37.50—NEWLY DEC. 5 RM. APTS., fur. Mills, 5524 North-av. Merr. 6002.

3638 N. KIMBALL—MODERN 6 RMS. Separate heating plant. $40.

4 RM. APT.—LG., LITE, NEWLY DEC. 2D fl.; stm. ht. $37. 2350 N. Campbell.

4014 N. SPAULDING—4 ROOMS, MODERN, light; reas. See janitor or Randolph 3477.

TO RENT—APARTMENTS—WEST.

1, 2, 3, 3½ Rooms.

LA VERGNE, 807 N. 3 ROOMS; INADOR bed. Electrolux refrig.; good trans.

(Continued on following page.)

TO RENT—APARTMENTS—WEST.

(Continued from preceding page.)

4, 5, 6, 7 Rooms and Larger.

SUBLEASE—4 RMS., LIGHT, GAS, REFRIGeration, $40; Mar. 1. Van Buren 7285.

4 RMS., BSMT., 1ST-2D FL. REAS. EXC loc. Sublease. Austin 0791. Vil. 5484.

144 N. KEDZIE—4 RMS., $35; REFRIG. stm. ht.; gd. trans.; adults. Ring 1st bell.

TO RENT—APARTMENTS—SUBURBAN.

NORTH.

Evanston—15 minutes to loop.

— — — — 498 SHERIDAN-ROAD — — — —
6 beautiful, large, outside corner rms.; all have lovely view of lake and park; natural fireplace, 2 tile baths, garage; modern, quiet, exclusive.
W. S. HENNESSEY CO.,
Rogers Park 0458. Greenleaf 0471.

WEST.

Austin—14 minutes to loop.

— — — — BRIGHTMOOR APTS. — — — —
36 N. MENARD-AVENUE.
4-5-6 rms.; canvas walls; tile bath and shwr.; gd. trans. and shopping. Aus. 2890.

Cicero—13 minutes to loop.

1433 S. 51ST-AV.—6 RM. APT. AND GAR Excel. trans., conv. loc. FRA. 0353.

5 RMS., 2D FL. 1639 SO. 48TH-COURT. Steam ht., elec. refrig. Good transportation

TO RENT—FURNISHED APARTMENTS.

SOUTH.

(See Also Hotels and Apt. Hotels.)

OGLESBY ARMS
7051 Oglesby-avenue.
Large 2 room furnished apartments, including gas, light, refrigeration, and maid service. 1 block to South Shore I. C. station. Manager on premises. Reasonable rentals.
PHONE MIDWAY 6120.
Operated by
THE ESTATE OF MARSHALL FIELD.
135 S. La Salle-st. State 0675.

7010 CREGIER-AV.
APARTMENT HOTEL.
Beautiful bedroom apts.; some with modernistic furniture. Complete hotel service. Nr I. C. shops schools. Rent $52.50 and up SEE MANAGER OR CALL PLAZA 4560

6731 JEFFERY.
2 rm. apt., $52.50 completely furnished. Hotel service. Free swimming pool. AT JACKSON PARK. FAIRFAX 4282.

Englewood Arms Hotel,
824 W. 62D-ST., NR. HALSTED.
Mod. 1-2-3 r. apts., newly dec., comp. furnd 24 hr. hotel serv. Reas. rates. Normal 7890.

3 RM. NEWLY FURN. APT.; NEW TABLE top gas range; new Frigidaire; ½ blk. I. C.; reas. 5331 LAKE PARK-AVENUE.

1375 E. 57TH 1½-3 R. FURN. OR UNFUR. $20-$32. Pri. ba.; gd. trans. Exc. loc.

1 RM. APTS.—NEWLY DEC. $40. MIDWAY Apartments. 1535 E. 60th-street.

4400 DREXEL-BLVD. 6248 HARPER 2-3 r. kit. apts. $9 and up; refrig.; gd. tr.

1-2-3 R.—INADOR; FUR.-UNFUR., $27.50 up; gas, elec. incl.; all trans. 3911 Ellis.

MICHIGAN-AV., 2444—WARM KITCHENET private bath. Vic. 4585. $4 up wk., $1 day

2-3 RM. LOVELY APTS—COMPL. FURN. lease. $45-$50; adults. 4815 Lake Park-av.

1½ RMS., $35; FREE LIGHT, GAS, REFR.; near bus, 2 blks. L. 4336 Drexel-blvd.

SOUTHWEST.

6415 S. TALMAN—4 RMS., 2 BEDRM., LT., gas, ref., 2 glzd. pchs. Im. pos. Pro. 6787

6339 S. CAMPBELL-AV.—FURN. 1-2 ROOM kitnt. apartments. $6 up. Free gas, light

NORTH.

2 AND 3 ROOM APTS.
EXCEPTIONAL VALUE
Everything new. Bleached wood furniture Near shops and express transp. Full service Must be seen to be appreciated.
5051 KENMORE. ARD. 5857.

—BEAUTIFUL BEDROOM APARTMENTS—
Sleeping accom. for 4. Also sgl. kitch. Twin or dbl. bed. Day, wk. or mo. Com. serv
Lincoln Pk. Arms Hotel
2728 PINE GROVE. MOHAWK 3102

LUNT BEACH MANOR
1135 W. LUNT-AV. [7000 N. AT LAKE]—2½-3 rm. bedrm. apts.; extra inador. $50 and $55. Fully furn. Permanent, select.

4069 KENMORE-AV.
1 room dinette kitnt. and 2 room bedrm. apts.; private bath; free light and gas, refrigeration. Maid serv. $35 up. Graceland 6683.

4530 MALDEN, $38.50-$40.
1 rm. kit. apts. new building; bath, shower; linens; phone-maid service; also weekly rates; 3 blocks west Wilson L station.

1 ROOM APTS., $40 UP.
1 with twin inadors. In this quiet, well furn., restricted bldg. 24 hr. switchbd.; maid serv.; 1 bl. lake.; 25 min. loop. 6317 Kenmore.

6751 SHERIDAN-RD.
1 rm. kit. apt.; free gas, elec. refr.; compl furnished. See Mrs. Walsh on premises.

ROSELLE APTS., $40 MO.
Beau. furn. 1½ rooms, comp. serv., free ex. loc. Nr. L, surf. lines. 4875 MAGNOLIA.

596 HAWTHORNE-PLACE.
Attractive 1 rm. Pullman kit.; everything furnished; elec. refr., $37.50 up. Buc. 0147

LINCOLN SHORE APTS.
1½-2½; beau. appointed. Reas. rentals. Preferred loc. All service. 432 Belmont.

CHATELAINE HOTEL APTS.
4911 WINTHROP-AV LON. 3800
Beaut. furn. 1 rm. kit. apts. $8 per week

— — RAVENSWOOD APT. HOTEL — —
4631 N. Paulina. Newly dec. and furnished 1 and 2 rms. Elec., gas, refrig. and maid serv. Must be seen to be appreciated.

5 RMS.—RECEPTION HALL, SUNPARLOR 2 regular bedrms., modernized and refurnished; lease. 4310 CLARENDON. 53 bus

ATTRACTIVE LIGHT 1 RM. KITNT. APT. Completely furnished. Also hskpg. single room. 165 E. Ontario. Delaware 5863.

— — FULLERTON PARKWAY APTS. — —
3 rms. Enclos. sleep. porch; bath, comp furn.; accom. 3-4. Conv. tran. 531 Fullerton

4310 CLARENDON
Modern 3-4-5 rm. bedrm. apt.; extra bed; well furn.; refrig.; monthly rates; 53 bus

OUTSIDE LARGE 1 ROOM APT.—LIGHT and cheerful; $35, includes gas, light, refrig., linen. 2525 N. Clark-st. Div. 9500.

SUNNY 4 RM. FRONT APT.—EX. INADOR attractively furn., thoroly clean, quiet street; all transp. 4649 Malden. Sun. 7540

— — — — 931 W. FOSTER-AV. — — — —
1-2-3 rm. apts. compl. furn., gas, light, refr. inc. Clean bldg., exc. loc., trans.; reas

1 ROOM KITCHENETTE APT., BATH—Venetian blinds; clean, quiet; daily maid service. 156 E. Ontario. Del. 6804.

3 RMS.—1ST APT.; 2 INADORS, 2 DRESSing rooms; shower; excellent transp.; gas free; $45. 811 Cornelia or Well. 6116.

WILL SACR. 1450 THORNDALE BEAUT furn. 3-3½ rms.; G. E.; extra in-a-dor; nr. schls., shops; ex. tr., $40-$50. Ard. 3912

BANKS-ST., 2 E. — UNUSUAL PANELED studio apt., onyx fireplace. Del. 9605. $75

1539 CORNELIA COR. BOSWORTH—4 RM mod. apt.; free refrig. $50. All trans

4 RMS.—SHOWER; ½ BLK. LAKE, L. BUS Free gas, refrig., $56-$58. 1333 Touhy.

4-5 RMS., 2 BEDRMS., PRIV. BATH; FRIG gas, linens. $55-$60 month. 3941 Fremont

839 SUNNYSIDE—1-2 ROOMS, $32.50. PRIvate bath. Gentiles. Good tr. Lon. 6343

3 RM. APT. INADOR BED, VERY CLEAN $50; Berwyn L, bus. 1340 Foster. Sun. 5175

CAMBRIDGE APTS., 530 DIVERSEY PKWY 1-2-3 rm.; nr. Linc. Pk. Hol. serv. $40 up

TOURAINE APTS.—2 RS., $45 UP; 3 RM. $65 up wk., mo. Comp. ser. 5625 Winthrop

1700 GREENLEAF—4 ROOM MOD. APT. sun parlor; slp. pch.; free refrig. $55-$60

3719 SOUTHPORT—2-3 ROOM APTS.; NEW decorated; smart, modernistic frn. $40 up

823 W. AGATITE [4450 N.] 1-2 RMS. NEW furn., carpet, tub, shower. $37.50.

926 LAKESIDE-PL.—REMOD. 1-2-3-4 RM suites; new furn.; priv. bath; refr.; reas

3 RM. APT., $48; VERY CLEAN; EXTR bed; schools. 6721 Glenwood. Bri. 4428.

BEAU. FURN. 3 LG. R. APT., NEW. DEC. priv. bath, $9.50; adults. 4710 Kenmore.

SUBLEASE ATTRACT. FURN. LARGE 4 rm. apt. Price, $60. Ravenswood 4153.

5559 MAGNOLIA—BEAU. FURN. BEDRM., inador in lg. kit.-din.; blk. Br.Mawr; $55 up.

BEAU. 3 ROOM FURN. APTS.; 1 BLOCK L. bus, lake; reasonable. 1358 Greenleaf.

540 MONTROSE—1-2 ROOM APTS.; GAS, elec. linen, Frig. incl. Gd. tran. $37.50 up.

2110 SEDGWICK—BEAUT. LGE. 1 ROOM kitch., priv. bath, well furn., new refr., $35.

FARWELL, 1662—2-3 R.; ROLLAWAY G. E. refg. Fr. gas. Imm. poss. Gd. trans. Reas.

3½ RMS., $42—FURN. OR UNFURN.; EXC trans. 4647 Manor, 2d apt. Irv. 6638.

THE NAUTILUS—6165 WINTHROP; 1-2-3 rm. apts.; moderate rates. Best equipped.

LOVELY RM., ADJ. BATH, KIT. PRIVILEGE for one or two. Stevens, 5246 Kenmore.

6726 GLENWOOD—1 RM. KITCHENETTE; maid service; exp. L; $35-$45. Gentiles.

2 RMS.—PR. BATH., FRIG., LINENS, SERV., free pkg. $35. Castlewood, 4870 Sheridan-rd.

TO RENT—FURNISHED APARTMENTS.

NORTH.

EXCLUSIVE-UNUSUAL.
8 EXCEPTIONALLY WELL PLANNED ROOMS, INCLUDING PANELED LIBRARY AND WOODBURNING FIREPLACE OVERLOOKING LAKE AND PARK, ON LAKE SHORE-DRIVE. ELEVATOR BUILDING. 1 OR 2 YEAR LEASE. GENTILES.
$275 PER MONTH.
Telephone Bittersweet 2345.

939 CUYLER [4040 N.]—2 RMS., BATH, shwr., inador. See to appreciate; $9-$10

NORTHWEST.

HOWARD APTS., 1569 N. HOYNE—BEAUT. 1-2-3 rm. kit.; new. dec.; new refr.; free gas, elec., maid serv.; surf., L. Wk. or month.

2 ROOM APTS., NICELY FURN. AND dec.; everything furnished; good trs. Reas Logan Square Apt. Hotel, 2342 N. Kedzie.

4349 N. KILDARE—MOD. 2 RM. KITNT.; gas, elec., Frig.; pri. bath; inc. pch.; adults.

1-2 R.—NEW. DEC. CARPET; MAID SER. elev. serv.; exc. tran. 1850 Humboldt-blvd

6 RM. HOMELIKE APT.—GARAGE, COMPL. furn. Only $50. 2138 N. Keystone; 1st flr.

WEST.

1640 W. ADAMS.
1-2 rm. apts. Newly dec., compl. furn., free gas, light, refrig., maid serv. Seeley 9507.

LARCHMOOR APTS.—1½ RM. KITNTS.; free gas, elec., Frigid. Private phones. Rent $38 to $40 month. 149 N. Leclaire.

— — OAK PARK CHATEAU HOTEL — —
1-2-5 rm. kit.; twin beds; switchbd. Gentiles. 330 N. Austin-bl. Vil. 8500-Aus. 8510

ROSANNE, 4024 WEST END-AV.—1½ RM. kit. apts.; ref.; maid, linen; all trans.; reas.

SUBURBAN.

FURN. 4 RM. APT.—1 BLK. N. SHORE Evan. expr.; make app. Greenleaf 2661

WANTED—TO RENT—APARTMENTS.

MOD. 6 RM. FLAT OR 5 RMS.—WITH HTD. slpg. pch. with gar.; loc. bet. Clark and 3000 West and 4000 and 6000 North; will consider bungalow with oil htg. sys. rental about $60. Address P D 194. Tribune.

TO RENT—STORES.

Central.

STORE AND 7 RM. APT.—STM. HT.; REAS. rent. Inq. 1360 S. Halsted. Canal 4241.

South Side.

STORE—IN FINEST 63D STREET LOCAtion; reasonable rent. Sou. Chgo. 0680.

STORE AND 3 RMS. HEATED, $40 MO. 5739 S. HALSTED-ST.

North Side.

SEVERAL VERY DESIRABLE STORES available in the newly remodeled Dorset Hotel building southeast corner of Sheridan-rd. and Argyle; good for all lines of business; excellent location; very reasonable. SEE MR. EPSTEIN IN HOTEL.

1607 DEVON-AV. COR. CLARK-ST.—17x66; Food, liquor, any line. Im. poss. Low rent.

Northwest Side.

STORE—20X120, GOOD BUSINESS LOCAtion; reasonable rent. 3252 W. North-av.

West Side.

1956 S. CHRISTIANA — STEAM HEATED store and flat. Lawndale 0080.

TO RENT—OFFICES AND SHOPS.

Central.

32 N. STATE—S. W. COR. WASHINGTON. Fireproof bldg., one floor; also attractive offices; north light; night service; center loop; single room, furnished, $20; with recept. room, $35 up; beautiful desk space. Phone, Steno. SWIGART & CO., Room 601.

SHARE LARGE, LIGHT OFFICE WITH 2 others. Use of desk, $12.50. Desk and stock space, $15.00. Both including best hourly telephone service. H. W. Rotherich, Rm. 216, 300 West Adams.

OLD COLONY BLDG.
Furnished or unfurnished. Strictly private office. Phone, secretarial service available. Mr. Holeman, 407 S. Dearborn, Room 1675.

ATTRACTIVE OFFICES — LOW RENTAL.
PELOUZE BUILDING
230 E. Ohio-st., just off Mich.-av. Free parking. Apply Room 606. Whitehall 7945.

INSPECT THIS
FURNISHED OFFICE AND RECEPTION AT $35.00 WITH SERVICE AVAILABLE. 30 N. LA SALLE-STREET. SUITE 300.

SUBLEASE PRIVATE OFFICE IN INterior decorator's suite. Ideal for sales representative or professional man. Dow. 620 Michigan. Superior 4400.

FURNISHED PRIVATE OFFICES, $20; RECEPTION ROOM, PHONE AVAILABLE, DESK ROOM, $10. BLDG. WELL LOCATED. 32 W. WASHINGTON-ST. ROOM 420.

OFFICE, STUDIO, OR DISPLAY SPACE — P. O. in bldg.; low rent. EDWIN J. BOWES Jr. & Co., 154 E. Erie-st. Whitehall 6026.

$1 MO. UP—MAIL-PHONE SERVICE DESK space. Reliable. 203 S. Dearborn. Rm. 902.

333 N. MICHIGAN—MAIL-PHONE SERVICE. Telephone Secretarial Service, Inc.

WESTMINSTER BLDG., 110 S. DEARBORN Desirable daylight offices. CENTRAL 5753.

Outlying.

NEWLY REMOD. DOCTORS'-DENTISTS' OFfices—Avail. Mar. 1. ½ blk. 3 way trans. cor. N. E. cor. Lawrence-Claremont. Lon. 0135.

TO RENT—FLOORS AND LOFTS.

DAYLIGHT FLOORS.
2,000-5,000 sq. ft. Dearborn-st., nr. Harrison. Sprinkler, pass. and freight elev.; suitable light mfg., printing, or engraving. HALL & ELLIS, 407 S. DEARBORN. Phone Harrison 2241. Mr. Holeman.

WANTED—STORES, OFFICES, LOFTS.

WTD. FOR TEMPORARY USE, WOODWORKing shop. Address S H 435, Tribune.

WANTED—TO RENT—BUILDINGS.

HEAVY FLOOR LOAD.
Approx. 4,000 sq. ft.; 1 story; or 1st fl.; near-in; AAA1 company. Address P S 540.

INDUSTRIAL PROPERTY.

FOR RENT OR SALE—NEAR NORTH SIDE, attrac. wrhse. and office bldg. Approx. 51,000 sq. ft. direct swtch. trk. Exc. flr. load and loading facil. Address S B 424, Tribune.

TO RENT—249 N. WOLCOTT CORNER OF Fulton. 1 story bldg. 2,000 ft. $80 mo. or 2500 ft. $65 mo. Mr. Miller. Canal 2371

FOR SALE—24,000 SQ. FT. MODERN FACtory. Priced to sell immediately. Oro A. Avery, Three Rivers, Mich.

POLK-ST., 310—MOST DESIRABLE WAREhouse space; office facil.; 1,000 to 30,000 sq. ft.; switch track, tunnel, etc. Wab. 6852.

SALE OR RENT—2 STY. BLDG., 13,500 FT. Heating plant, elev., loading wagon level. Vac. adj. N.W. Close in. Mob. 2200. Gozder.

1ST FL.—BOUL. CORNER; 10,000 SQ. FT.; heat, fireproof; unlimited load; truck body level. HART & WHETSTON, State 8270.

1 STORY BLDGS., 5,000 TO 20,000 SQ. FT. For sale or rent. Superior 4761.

FOR RENT — 26,500 FT. SPRINKLED heated, switch; cheap. Edenburg. Cal 4290.

— — FACTORIES AND WAREHOUSES — —
CHITTICK, INC. SUPERIOR 5427.

SOUTHERN PROPERTIES AND RESORTS.

BEAUTIFUL LOT ON LANDSCAPE BLVD Very reasonable. Located Vero Beach, Florida. Address B 216, Tribune.

OFFICE FURNITURE AND DEVICES.

LOCKERS, STEEL SHELV., FILES, DESKS, chairs. Central, 20 W. Hubbard. Del. 8495.

40 DESKS, 80 CHAIRS, STEEL FILES bkcs., etc. Partitions, safes. 2849 N. Clark.

100 USED DESKS, FILES, TABLES, SAFES Barg. Business Furn. Co., 172 W. Monroe

WANTED FOR OFFICE—DESKS, FILES, chairs, safe, adding machines. Cap. 3487.

— CONTENTS OF BANKRUPT OFFICE — Desks, chairs. 2815 Broadway. Lak. 9609.

100 FLAT TYPE DESKS. PRICED DOWN Kendricks, 218 W. Jackson. Central 4325.

CLOTHING, FURS, ETC.

2 GENUINE EASTERN MINK COATS TAKen in trade. Price $100 and $200; also 38 other slightly used fur coats, all sizes, all styles, $15 to $50. Miller Fur Co., 166 N. Michigan. Open every eve. till 9 p. m.

SOLD FOR STORAGE—22 BEAUTIFUL FUR coats. $30-$65. Hollander Storage Co. Open eves. Sunday. 2420 MILWAUKEE-AV.

PRACT. NEW SPRING WARD. ENGLISH imprt. tweed; trint. aft. din. dresses; bl. fox tr. blk. coat, 16-18. H. S. Blum. 6735 Oglesby.

200 UNCALLED LADIES' CLOTH FUR coats, $3 up; sizes 14-48. 4086 Broadway.

WE BUY MEN'S USED CLOTHING, FURS. 2624 N. CLARK. DIV. 2794.

UNREDEEMED FUR COATS—$10 AND UP Uncle Max's Loan Bank, 675 N. Clark.

2,000 UNCALLED SUITS, OVERCOATS, TUX. $2.50 up. Open evenings. 4086 Broadway.

SEWING MACHINES.

SINGER, NEW DESK, MOD. CAB., $69.50. White el. cons., $29. 3825 Lincoln-av.

CASH PAID FOR USED SEWING MAchines; any make. Call Kedzie 1300.

SINGER—ELEC. CONS., $39.50. PORT., $19.50. Drophds. $7 up. Tms. 5444 Madison

REAL ESTATE APARTMENT BLDGS.

South Side.

GO OUT WITH US TO SEE
this bargain 2 flat, 5-6 rooms; steam heat; gar.; 30 ft. lot; nr. 76th-Morgan. Pr. $6,500. John McCarthy, 1405 W. 63d-st. Rep. 5000.

25% ON YOUR INVESTMENT—$15,000 cash buys Englewood's best built 21 apt. brick on Normal nr. 65th. $11,700 rental. Pr. $49,500. Rosain. Normal 3678.

. . . . 3½ TIMES RENTAL . . . .
Colored. Beau. corner 12 apt. opposite Washington Pk. All 6s. Clear; $8,500 cash, balance 7 years. Scherer, Drexel 1800.

TWO 6 APTS.—BRICK, 5'S, 67TH AND Drexel; 62d and Harper; $11,000 each. FREAR DELAPLANE CO., Hyde Pk. 7000.

$800 DOWN—2 APT BRICK; MODERN; 5-5 rms.; electric refrig., sleeping porch; balance $47.52 a month. Radcliffe 7301.

BEST 2 FLAT BUY, 82D-LAFLIN — 5'S. glazed slpg. pch., 2 c. brk. gar., 32 ft. lot, stoker. $2,000 cash will hndl. Rad. 4150.

2 FLAT FRAME, $4,100. 71ST-HALSTED 5-5 rms. $1,500 down. Hemlock 7000.

$6,000; 2 FLAT BRICK, 3 YRS. OLD, H. W. Side drive, 60 ft. lot, gar. Stewart 3601.

BRAINERD—13 APT. 10-4S, 3-3S. ONLY 4.3 times rental. Beverly 7275.

North Side.

2 FLAT BARG.—6 RM.
Efficiency. Western Devon. Reduce your living exp. with this desirable home with income. $10,000, 10% dn. Wilkinson, Hol. 2677.

HERE'S A REAL BUY.
Arcadia Terrace, 2 apt., brk., 5-5 rms. h. w. ht. elec. refr. 2 car gar.; $8,500. tms. POHLMAN, 5704 N. WESTERN. LON. 2176.

— — — — NEAR LOYOLA EL — — — —
Modern octagon 2 apt., 6 lge. rms., 4 bedrm. efficiency; 2 baths; brk gar.; priced for quick sale. Mr. McHugh. Shel. 8300.

OCTAGON 2 APT.—$9,500; 2-5S
Encl slp. porches, b'fast nooks, G. E. refr 2 car gar. Mr. Judd. Rogers Park 8130.

WE SPECIALIZE IN FORECLOSURE bargains; all sizes of prop.; easy terms. John J. Kern, Inc., 1520 Devon. She. 8600.

DE LUXE EDGEWATER CORNER—2 FLAT bldg.; exc. trans. $3,500 cash, bal. FHA Stoker-Super Construction. Lon. 4650.

— 6 APT. BRICK—30 ROOMS —
Near Buena and Kenmore, to close estate $11,750. Lakeview 4243.

$6,750 BUYS 3 STY. BRK. STORE, 5 FLTS Brk. gar.; nr. "L." Dirks, 1166 Diversey

MOD. 2 FLAT BRICK—ENCL. PORCHES gar.; pr. $4,500; tms. Detti, 1022 Irv. Pk.

3 FLAT FRAME AND COTTAGE—NEAR Southport L. $3,500. Zeller. Wel. 4466.

Northwest Side.

LIQUIDATION SALE.
New 3 sty., 6 apt. and 2 in Eng. basemt.; rental $3,400; price $15,500.
12, 4 rm. apts., rent $6,800; price $27,500
F. L. MAJKA, 4316 W. 26th-st. Lawn. 6675

— — — — $5,000 CASH BUYS — — — —
9 apts. Rts. $4,200 yr. $18,750. Act quick.
FIRST STATE MORTGAGE CO.
4752 Fullerton. Spaulding 1500

12 APT. BLDG. GROSS ABOUT $6,700 Cons. $27,500. Shanklin & Co., 111 W. Washington-street. Franklin 5034.

MOD. 4 FLAT BRICK—ALL 4S; BEAUTIful location. Price $10,750, cash $1,100, bal. E. Z. till paid. Acme, 4136 Milwaukee.

$6,250, FULL PRICE, BUYS 2 APT. STEAM ht. 5-5 rms. Sl. porch. El. ref. Ran. 6900

MODERN 2 APT.—H. W. HT. BEAU. LOC. 5755 Christiana. Sac. Milburn. Cen. 0016.

NEW YELLOW BRK. COR., 8X4, INC. $3,780 yr. $17,500. $3,000 cash. 4027 N. Crawf

2 FLAT—HTD., LOOKS NEW. $4,950. $1,500 cash. 5044 Montrose. Pen. 7670.

SAC. MOD. 1½ STORY BRK. 5-4 RM., H. w. ht., refr., 2 gar.; only $6,350. Lon. 2844.

West Side.

17 APT. CORNER BLDG.—STM. HT.; 8-5'S, 9-4's; gd. cond.; rents $6,000; pr. low, $17,000; tms. Berkson, Inc., 3708 Roosevelt. Ked. 1687.

— MODERN WEST SIDE 3 APT. $6,000 —
Garage; nr. school, stores; income $1,380. Real buy. $1,200 dn., bal. mthly. Ran. 3021

HOME—GD. FOR RMS.; HDWD. FLRS. stm.; dbl. g.; sac. acct. dth. By 5. Sac. 1433

REAL ESTATE—BUSINESS PROPERTY.

South Side.

. . . . ESTATE FORCES SALE. . . .
N. E. cor. 51st and Princeton-av., 2 stores inc. fixt. 8 apts., brick. Also frame str. with flat and stucco cott. All stove ht. Property clear. Min. $3,500 req., bal. reas. Tms. Exc. inv. for resident owner. Agent on premises Saturday.

12½% NET RETURNS ON 5½ THOUSAND invest. Busy corner gas stat., leased, need cash for other business. Gro. 0300.

North Side.

28 RM. HOTEL—ONLY $5,000 CASH DOWN income $5,600 per year. Call R. B. Malone, Pal. 3800. 4901 Milwaukee-av.

REAL ESTATE—HOUSES.

South Side.

THE BUY OF TODAY
$49.50 PER MO. FHA.
Buys 8430 S. Prairie-av.
New 6 rm.; bath and half; solid brick de luxe, res. bldg., 26 ft. wide. 100% insulated, modernistic kitchen, air cond. ht.; autom. oil burner, garage. Finest churches, schools, shopping distr., transp. Refined neighborhood. Lot 33x168 ft. See it today.
PETERS & PETERS,
7923 South Park-av. Rad. 6800

TOO SMALL FOR PRESENT OWNER. This cozy, well built, octagon front, 5 rm. brick bung. is a dandy buy for someone at the sacrifice price of $5,500! Hot water heat; excellent condition. Near Barton public school. Ph. Radcliffe 7300. DONALD F. MOORE, 7748 S. ASHLAND-AV.

New So. Shore Residence.
Pressed brk.; fully insulated; 7 rms.; tile bath; powder room; linoleum kitchen walls; newest features thru out. 7735 Paxton. Pr. $13,500. Terms. By appt. only. Mid. 4163.

OPEN TODAY,
1 to 5. Brand new brick bungalow. Will duplicate anywhere in Chicago or suburbs. 5 rooms, full basement. Need $400 cash 10041 Calumet-avenue. Vincennes 6920.

— 10% DOWN, BALANCE $41 MONTH —
BUYS THIS 6 RM. HOME, H. W. HEAT NEAR 86TH AND MAY-STREET.
37½ ft. lot. 2 car gar., encl. slpg. porch. THOMPSON & MIESSER. BEV. 8286

. . . LOOK! JUST DECORATED . . .
Modern brick bungalow, 5 rooms, porch 2 car gar., furn. heat; lg. attic, closets ONLY $525 cash, $38 month. SEE OLSON at MOSBY'S, 8032 Cottage Gr. Rad. 0100.

5 ROOM BRICK BUNG.—INSULATED. 2 car garage; near 91st. R. I. sta. and both schools. Price $5,750. Cedarcrest 5173

7 R. BRK. RESIDENCE, 2 BATHS, STEAM oil ht., 2 car gar., side drive. 75 ft. lot 1st class. Bargain. 1626 E. 83d-place.

ENGLEWOOD 8 RM. HOUSE—HARDWOOD floors; large lot; $2,500. Went. 0688

Southwest Side.

Full Price $3,950.
5 room brick bung., furnace heat, enclosed porch, near 70th-Western. Must sell quickly. F. H. HALVORSEN CO., 3145 W. 63D-ST.

NEW MODERN 4 AND 5 RM. BRICK homes; near street car, school, and churches. $23.50 per mo. See these new homes. 5990 ARCHER-AVENUE.

— REMODELED FRAME—BARGAIN —
Call Irving 6796.

North Side.

— EDGEWATER 7 ROOM HOME, $6,500 —
Lg. liv. r. Craftex walls. H. W. Ht. Nice yd. [5400 N.] In St. Ita parish. Want offer. Walter T. Larson, 5157 N. Clark at Foster.

OWNER LEAV. CITY MUST DISPOSE OF his W. Rog. Pk. attr. 6 rm. brk. bung., gar.; wide lot; tile baths, canvas walls; ex cond. Priced for immed sale, trms. Bri. 3508

NEW ENGLISH HOME—ONLY $2,200 DN. Sun deck, 8 closets, natural fireplace, extra lav., recrea. rm.; nr. schools. Bri. 4000

1ST OFFER OF THIS FORECLOSURE. Frame res., 4 bdrms., 2 c. gar.; lg. lot excellent residential dist. Lon. 4104.

7467 SHERIDAN-RD.—A PALATIAL HOME. For inspection see [Owner], Peterson, 1225 Chase-avenue after 4 p. m.

BUNG. 5 RMS.—GLAZED PORCH, H. W. ht.; fine loc.; bargain at $6,500. Lon. 5332.

Northwest Side.

ON A LOVELY STREET.
Handsome brick bungalow in beautiful condition. 5 nice rooms; hot water heat; expensive radiator covers; 2 car garage.
PRICE ONLY $6,000.
KEENEY, 5612 North-av. Merrimac 4300 Open evenings till 9. All day Sunday.

— — — — OUTSTANDING — — — —
Mid-winter value; well constructed; thorough, recond; hot wat. ht. bungalow; beaut. floors and decorating; garage; nr. schools, churches, surface and steam transport. Very small down payment, $36 monthly. S. O. Stone & Co., 4503 Milwaukee. Pen. 3900

LOOK AT 4036 N. MAPLEWOOD—BRICK bung. ALSO other bargains, homes, apts
FIRST STATE MORTGAGE CO.,
4752 Fullerton. Spaulding 1500

5 RM. BRICK BUNG., GLAZED PORCH hot air heat, 2 car gar. Price $4,500. $1,000 cash, balance $29 month. Ave. 2200

5 R. BR. BUNG.—FURN. HT.; WIDE LOT; Lawrence surf. Price $5,500; reas.; cash. GREGOR, 4200 Lawrence. Pal. 1461.

$500 CASH—NEW BUNGALOWS, 5 AND 6 rooms; heated; $4,650. ALSO 8 rm. house. Lot 50x125. $3,975. L. Morris. Spa. 5754.

$35 PER MO., INCL. INT., FOR 6 RM. brk.; H. W. ht.; $595 cash. Pensacola 2600.

WIDOW TAKING BIG LOSS ON HER HOME. Take $500 dn. Address H Y 389, Tribune.

BRK. INCOME BUNG., 4-5 RMS. H. W. HT. Rent $78.50. Pr. only $7,000. Ran. 0960.

6 RM. FR., H. W. HT., STOKER, DBL. GAR. Lot, 35x125. $4,250. tms. Othe. Pal. 7201.

$300 CASH—6 RMS., FRAME, H. W., 2 CAR gar. $2,750. Inq. 4027 N. Crawford.

Test Your Facts

Here are the correct answers to the "Test Your Facts" questions on today's editorial page:

1. [c] Nicaragua with 51,660 square miles.
2. [a] Fifteen players.
3. [a] Mulberry.
4. [b] Niagara river.

REAL ESTATE—VACANT.

South Side.

8340-48 BENNETT-AV.; 100X125....$3,750
R. M. O'BRIEN & CO.
111 W. Washington-st. Rand. 3062.

YOUR HOME SITE—50X150; NR. MORGAN Pk. sta. All imp. pd. $20 ft. Own., Bev. 4851

45 FT.—101ST-EBERHART. I. C. BUS AND surface. $850. Vincennes 0021.

Southwest Side.

IF YOU ARE A BARGAIN HUNTER
FOR SMALL ACREAGE
DRIVE OUT—SEE
The Biggest Close-in Acre Bargains.
RICH BLACK SOIL.
5 acre tract..........................$1,675
75x250 foot tract........................$550
Big 83x279 foot garden parcel fronting on Harlem-avenue concrete..................$675
Family farm with brand new 1½ story home on large parcel [unfinished inside, can be finished into 6 large rooms], house and land $1,795
All these listed bargains, unusual values offered by owner, are located near the prominent double section line corner of 95th-street and Harlem-avenue. THE CLOSEST-IN ACREAGE AT THESE SENSATIONALLY LOW PRICES. Why drive miles farther out? STOP HERE FIRST!
EASY TERMS.
Only 20% down, balance monthly.
INQUIRE AT S. E. CORNER
95TH AND HARLEM

— LOTS ON 87TH-STREET $107 EACH — Stone road; elec. taxes paid. No assess. Free policy. Terms $1 down, $1 a week. FRANK DE LUGACH. 2339 W. 95TH-ST

REAL ESTATE—SUBURBAN—SOUTH.

Beverly Hills—20 minutes to loop.

NEW 6 ROOM FACE BRICK GEORGIAN resid., 2 car gar., side drive. FHA mort. Open Sunday 2 to 5. 9543 S. Claremont-av.

45 FT. CORNER IN HEART OF BEVERLY $2,400; will trade. Cedarcrest 1602.

Flossmoor—34 minutes to loop.

A $12,500 GIFT.
I've spent that amount in actual cash to make this 7 rm. brick home a model. Now must sell my $25,000 home at once. Take $12,500 and make buyer gift of balance. 4 bedrms. 1½ baths. oil heat. 2 car gar. Many evergreens; lot 100x250; nr. schl. I. C. 1483 Homewood, or address S H 57, Tribune.

General—Suburban South.

Near 111th and Central Park.
Street car and school near this 100x133 ft. of fertile soil on hard road just outside of city limits where you can build your home and have space for that beau. garden. $30 cash will start you. Pay $4 per mo. on bal. Address F B 257, Tribune.

6 ROOM BARGAIN.
Reconditioned; water, gas, elec.; only 2 blks. to R. I. station; 30 min. to loop; $275 cash, $25 month, incl. interest; no ass'mts. Price $2,760. Ready to move into. Address F D 408, Tribune.

OWNER SAID TAKE ONLY $400 DOWN on this lovely 7 rm. frame cottage; A-1 condition; furn. ht.; 2 car gar.; side drive; 60x125 lot; walk to I. C. sta. Full price $3,950; bal. rent. Address P M 97, Tribune.

REAL ESTATE—SUBURBAN—S. W.

General—Suburban S. W.

The Greatest Home Show
IN METROPOLITAN CHICAGO.
A Square Mile of Beauty
IN THE ROLLING PALOS HILLS.
Open and Wooded Land to Suit Every Taste.
125 MODERN HOMES
NOW ON PARADE.
All types, all sizes, all different. All stages of construction. Within a $4,500 to $9,500 price range. See suburban Chicago's most carefully restricted, highest type low price homes development, where FHA approved families are creating a substantial neighborhood of miniature estates, each home on individual site having approximately 120 feet of frontage, four times as big as the usual city lot.
2 NEW SPECIAL HOMES
READY FOR OCCUPANCY.
Complete 5 room residences, frame and brick. Heated garages attached. Outstanding values in today's market. Air condition automatic oil heating units, plumbing, wiring, fixtures, decorating, hardwood floors, landscaped grounds.
7 MORE UNDER CONSTRUCTION.
Will be ready for you before May 1st. RESERVE ONE NOW! No monthly payments until you move in.
See how 125 other fine American families are enjoying country life close to city conveniences yet safely removed from city smoke, soot, congestion. A wholesome, growing community of successful, desirable neighbors.
PALOS HEIGHTS
WHERE RENT MONEY
IS BUYING REAL HOMES.
This is not a land sale. No houses are for rent—all are owner occupied. Ask the folks who live here. They'll tell you why they like it. So will you. Drive out today.
MAIN ENTRANCE
HARLEM-AV. and 123D-ST.
OPEN DAILY AND SUNDAY TO 9 P. M.
ROBT. BARTLETT BUILDING CORP.

5 ACRES—W. PALOS HILLS; RICH SOIL. $1,295. Needs 20% cash, balance, terms to suit. Address S G 496, Tribune.

5 ROOM HOME AND 5 ACRES, $3,500 needs repair. Address S E 62, Tribune.

REAL ESTATE—SUBURBAN—NORTH.

Evanston—15 minutes to loop.

BRAND NEW ENGLISH TYPE BUNGAlow. Will duplicate in Evanston or Chicago. Price $6,450; need $700; FHA terms. Phone Greenleaf 3221.

CUT TO $9,000 FR. $15,000—MOVING away; nr. lake Orrington schl. 4 bedrms. air cond.; wooded lot. Greenleaf 7220

NEW ENGLISH BRK. 6 RMS. 2 TILE baths, nr. L. Ready April 15. $11,500 Rogers Pk. 0271 or University 0283

Glencoe—24 minutes to loop.

6 BEDR., 3½ BATH, COLONIAL; H. W. oil; att. gar. 100x200. $17,000. Winn. 253

Highland Park—30 minutes to loop.

$840 BUYS LOVELY WOODED HOMESITE paved rd., water, gas, electricity. No assessments. Close transp. and schools. FHA loan for full cost of bldg. Lon. 6636.

Niles Center—31 minutes to loop.

— — 2 AND 3 APARTMENT BLDGS. — —
NILES WESTCHESTER REALTY CO.
4120 OAKTON-STREET. Niles Center 2600

Wilmette—22 minutes to loop.

WHITE COLONIAL.
Everybody likes good architecture and here is a fine white colonial at a sacrifice. 9 rms. 2½ baths, 2 fireplaces, wooded lot. Cyclone fenced, nr. schools, lake, L. and steam. Key at our office.
R. M. JOHNSTON & CO.,
Opposite "L" terminal. Wilmette 444

NEAR LAKE—ATTRACTIVE 5 BEDRM., 2 bath home, library, porch; wooded lot 63x190. $13,000 on fine terms. Rog. Pk. 6636

General—Suburban North.

LITTLE LESS THAN 2 ACRES—IDEAL country suburban estate North of Glencoe; high land, city water, gas, electric, paved stone road; all paid; nr. transp. and schools Price $875; $175 cash. $10 mo. Address F C 141, Tribune.

REAL ESTATE—SUBURBAN—N. W.

Des Plaines—23 minutes to loop.

4 ACRE FARM—HARD ROAD, ELEC., $100 dn., $15 mo. Address F E 83, Tribune

Mount Prospect—26 min. to loop.

— BUILD OR BUY A HOME IN 1939 —
AT PROSPECT HEIGHTS,
PRICED FROM $4,250 TO $5,600.
RT. 54—2 MI. NORTH OF MT. PROSPECT
SMITH & DAWSON. STATE 3861

General—Suburban N. W.

PETERSON-AV. POULTRY, VEGETABLE or fruit farm, just outside city; N. W.; stone paved highway, electric, all high rich soil. Price $450; $90 cash. $5 mo. Owner Address F C 143, Tribune.

REAL ESTATE—SUBURBAN—WEST.

Austin—14 minutes to loop.

$900 DOWN BUYS CENTRAL AUS. BRK. 2 apt., 6-6 rms., 2 h. w. plts., 2 c. gar. Mo. paymts. $64. No financing. Cost $9,000. Pilgrim, 5637 W. Lake. Aus. 1680. Vil. 5100

6 1 STORY STORES—NR. TRANSFER COR. Rents $2,500; pr. $20,000; E. Z. terms. C. H. Adams & Co., 5452 Division. Col. 1070.

4910 LEXINGTON—6 RM. BRICK HOME; bedr. 1st flr.; arch drways; $4,000. Euc. 610.

2 STY. BRK. HTD.—30X125, 2 CAR BRK. gar. Pr. $6,500. terms. Morris. Sup. 5754.

Berwyn—17 minutes to loop.

MUST SACRIFICE FINE BRICK BUNG.—5 rms.; A1 condition, 2 car garage. $5,350 or best offer. Phone Berwyn 1102.

Brookfield—24 minutes to loop.

$500 DOWN, $33 MO.—NEW 5 RM. BRICK model home. Op Sun. Brookfield 5470.

REAL ESTATE—SUBURBAN—WEST.

Elmhurst—23 minutes to loop.

5 ROOM SHINGLED BUNG. ON LARGE landscaped lot; 3 blks. to trans. and shop. center. Price only $5,000, terms. H. G. Bruckner, 219 Schiller-st. Elmhurst 2023.

Oak Park—10 minutes to loop.

LEAVING TOWN; MUST SELL 6 ROOM stucco residence; A1 condition; 2 car gar.; lot 33x125; sun parlor, sleep. porch; $6,300 1176 Wenonah, Oak Pk. Euclid 9572J.

SNOWY WHITE DUTCH COLONIAL, 5 LR. cheerful rms., breakfast rm.; 2 car gar. Reduced to $5,750. Terms. Austin 3121.

$1,050 CASH BUYS 6 RM. HOME SOUTH Oak Park. Fred Rehberg, 1030 S. Lombard

Wheaton—38 minutes to loop.

— — BEAUTIFUL WOODED TRACT — —
125x553 ft.; only $550; C. & N. W. transportation, schools, churches and stores nearby; $100 cash, balance monthly.
ADDRESS S G 279, TRIBUNE.

General—Suburban West.

4 RMS.—NEW, ON ¾ ACRE, RICH SOIL, no swamp, west of Downers Grove. Price $1,950; $200 cash, bal. arranged. Address F B 133, Tribune.

2½ ACRES—RICH SOIL, NR. LAMONT. $150 down. Full price, $695. Clear title. Stone road in and paid.
ADDRESS S G 558, TRIBUNE.

INVESTIGATE WESTERN SUBURBS FOR best buys. See us in Riverside, La Grange, Western Springs, Hinsdale. Henry A. Miller.

REAL ESTATE—ACRE PROPERTY.

WILL SELL 5 ACRES OFF MY FARM adj. built-up southwest suburb. Handy to schools, churches, and stores. Includes beaut. hilltop. $300 dn., bal. $995 on EZ terms. Address S G 479, Tribune.

BEAUTIFULLY WOODED 10 ACRE ESTATE in rolling Palos Hills country, on concrete highway. Real bargain. May divide. Address S J 280, Tribune.

REAL ESTATE—RESORT PROPERTIES.

Illinois.

— — — — $15 MONTHLY — — — —
Buys sensationally low cost new 4 room English Tudor Home
FULL PRICE $895—FHA PLAN
Including large scenic lot
Completely insulated and finished throughout. Suitable for Summer or year round living. Good transportation. One hour from Loop. Finest natural lake. Improved, restricted. No assessments.
ADDRESS F D 100, TRIBUNE.

WILL SACRIFICE
Lake front cottage; 4 rooms and porch; Celotex insulated. Wooded. Electricity, plumbing. Will take $1,200 for quick sale, long time to pay balance. Mrs. E. Wiedack, 1062 Bryn Mawr-av. Longbeach 2133.

4 ROOM LOG CABIN HOME.
Sacrifice! Never lived in; on Chain of 17 Lakes, 40 mi. N. W. Living rm., bedrm. screened-in porch; heavily wooded lake site Complete $995. Address F F 134, Tribune.

— — — OWNER WILL SACRIFICE — — —
Lovely lake cottage, $700 part cash. Insulated for winter use; only 2 years old; like new. Beautiful lake; private beach; close to Chicago. Must be sold at once. Address P P 300, Tribune.

SACR.—LGE. 6 RM. HSE., 2 LGE. SCRND pchs., run. water, fireplace; lot 150x200 ft. beaut. landscaped, lge. oak trees; 50 miles. $3,750, cost $6,500; terms. Kil. 1470.

$2,000 LOG CABIN—NOW $995; FULLY furnished, electric light, shower, etc.; large sand bottom lake 50 miles northwest; take $20 monthly. Address S T 486, Tribune.

Wisconsin.

Owner Must Sacrifice
Lake cottage, $1,095, terms, to responsible party; not a shack nor a shell, but completely finished thruout, only 60 miles northwest of Chicago on one of Wisconsin's best sand bottom fishing lakes. Large living room plywood paneled, built-in dining nook tile kitchen, electricity, etc.
ADDRESS P M 98, TRIBUNE.

MUST SELL HILLTOP OLD COUNTRY type home. Heavy woods, overlooking miles of country. Fine natural lake. Fine fishing, hunting. 2½ hr. ride. Sand beach $1,800 complete, worth 3 times this price Terms. Address S C 492, Tribune.

LAKE COTTAGE AND BOAT, $700 COMplete; 50 miles, northwest of Chicago; terms; no trades. Address S D 72, Tribune

CIRCUMSTANCES FORCE SACR. 4 ROOM cott., glazed porch, inside toilet, comp furn.; 53 mi. $650. Address G P 4, Tribune

SAC. NEW COT., BOAT $500 INSD. TOIL. Large Wis. lake. Address S B 224, Tribune

LARGE WATERFRONT SUMMER HOME—$750. Address P C 66, Tribune.

MUST SELL COTT. 70 MI. N. W.; ½ VALUE $650; terms. Address F C 331, Tribune.

REAL ESTATE—FARM LANDS.

Farm Land Classified advertisments will be found in the News Section adjacent to the daily feature "Day by Day Story of the Experimental Farms."

REAL ESTATE WANTED.

Houses.

FAMILY MOVING TO CHGO. SO. SIDE March 15 want house or 2 flat. All cash if priced reas.; quick deal. Ph. Rep. 1689.

Business Property.

WANTED—TO BUY OR RENT BLDG suitable for rooming house; West Side preferred. Address G 581, Tribune.

Vacant.

WANT RES. LOT — SECTION OF 75TH, 87th, State, Cottage Grv. Ste. 1584 aft. 6

Miscellaneous.

WANT TO BUY FROM OWNER—SMALL acreage with house near south suburb. Reas. tms. Family, 6127 S. Maplewood. Gro. 2145

WANT CASH QUICK FOR PROPERTY? See R. C. Day, 39 S. La Salle. Fra. 5565.

REAL ESTATE FOR EXCHANGE.

Resort Property.

EXCHANGE DESIRABLE LAKE GENEVA resort lot for small farm within radius of 60 miles Chicago, preferably on small stream Address P Y 204, Tribune.

REAL ESTATE LOANS, MORTGAGES.

FIRST MORTGAGE LOANS.
Attr. rates. Long terms. Prompt Service Walter Friend Realty Management Corp 105 W. Monroe-street. Ran. 5548

HIGHEST CASH PRICES PAID FOR MORTgages on South Side property. Money to loan at current low rates. WM. L. SHARP & CO., 237 W. 63d-street

BUY DEFAULTED AND UNDEF. MTGS Wagner Mtg. Co. 3304 Lincoln. Buc. 3130

WANT CHICAGO 1ST MTGS. TO $25,000 Broomell Bros., 111 W. Wash. Ran. 9121.

—PEOPLE'S MORTGAGE CORPORATION—Study our Sunday ads. Brunswick 6200

STOCKS AND BONDS.

CASH PAID FOR DEFAULTED REAL estate bonds; also corporation bonds and stocks. MAKLER BROTHERS, INC., 120 S. LA SALLE. CENTRAL 2090

— — WE BUY REAL ESTATE BONDS — MORTGAGES AND CITY JUDGMENTS. Stern Weissburg, 134 N. La Salle. Ran. 1187

BUYERS—REAL ESTATE BONDS, STOCKS Goven-Eddins, 11 S. La Salle. Fra. 3345

HOUSEHOLD APPLIANCES.

Electric Refrigerators.

REPOSSESSED ELECTRIC REFRIGERAtors of natly. known makes. $35 and up Hundreds to choose from. Recond. like new. Guar. 220 W. Huron-street. Open Sunday

ONLY FEW DAYS LEFT — CLEARANCE — New 1938 Frigidaire Meter Miser......$79 Kelvntr., 6 c. ft., $49. Gen. Elec., rec., $59. Edison's Whse., 766 W. Jackson. See. 4141.

ELECTROLUX, LIKE NEW, REPOS., $79; Westinghouse, new, $74; Norge, new, $68 Disc. mod. Tms. Op. eve., Sun. 621 W. Jackson

BRAND NEW NORGE, $59; GEN. ELEC. $49; Stewart Warner, 7¼ cu. ft., $79; 8 ft Briggs, $99. Commonwealth, 775 W. Jackson

BRAND NEW NORGE—1937 MOD., $69.95 Gen. El., $79.95. 601 W. Washington

BRAND NEW 6 CU. FT. $59. GUAR. TMS. or cash. Good Hskpg., 1232 S. Halsted.

Oil Burners and Stokers.

FOR SALE—USED COAL STOKER IN GD condition. 4747 S. State-street.

ONE USED ABC OIL BURNER FOR SALE—Installing O. P. stoker. Vin. 10350.

Stoves.

ONLY FEW DAYS LEFT — CLEARANCE. New table top, $20. Detroit Jewel, $34 Crown de luxe, $45. 4 gas, el. comb., $79. Nat'ly adv. rep. and used ranges. $5-$10-$15 EDISON Whse., 766 W. Jackson. See. 4141.

BRAND NEW TABLE TOP, $19; MAGIC Chef, $27. Brand new Norge tbl. top, $34. Commonwealth, 775 Jackson. Open evenings.

JEWEL TABLE TOP GAS RANGE—BRAND new, $28; terms. Op. eves. 621 W. Jackson.

Vacuum Cleaners.

CLEARANCE—HOOVERS, ELEC'X, EUREK $10. Recon. Edison, 766 Jackson. See. 4141

Washing Machines.

RENT THOR OR MAYTAG,
25c Per Week. Free Delivery.
Phone Capitol 3110.

— BARGAINS GALORE, 50C A WEEK — Large selection guaranteed washers. Taylor, $15; Maytag, $19; Thor, $22. New washers, $29. Open eves. 3931 Madison.

ONLY FEW DAYS LEFT — CLEARANCE — G. E. sample, $24. Maytag sq. tub rec. $49 Thor, Conlon, etc., rec., while they last $19 Edison's Whse., 766 W. Jackson. See. 4141.

— RENT A THOR WASHER OR IRONER — 25C A WEEK—FREE DELIVERY PHONE ALBANY 0140.

G. E. WASHER—BRND. NEW, $28, DISCON mod.; terms. Open eves. 621 W. Jackson.

25 GUARANTEED WASHERS, IRONERS—$5-$10-$15. 3448 W. North-av. Alb. 0141.

MAYTAG WASHER—LATEST MOD., USED 6 mo.; cheap. 7805 S. Halsted. Ste. 1911.

TRY IT, RENT IT, BUY IT, 25C—NO other charge; city-wide del. Rep. 2269.

LOANS—PERSONAL AND BUSINESS.

Personal Property and Salary.

Salary Loans on Your Signature Only
A Modern Loan Service That Is—
SIMPLIFIED
No endorsers—only the borrower signs. No mortgages—your record of steady employment is sufficient security.
QUICK AND CONVENIENT
Your loan request can be taken over the telephone so you can obtain the money more quickly when you call in person. You'll be surprised to find how rapidly the money is advanced.
ADAPTABLE TO YOU
Other plans to meet your personal requirements, including Furniture Loans [only husband and wife sign] and Auto Loans [no insurance and no recording fee required]
CONFIDENTIAL
Private consultation rooms. No embarrassing inquiries made of your employer friends or relatives.
EASY TO REPAY
Charge made only for actual time you have the money. Up to 20 months to repay.
7 W. MADISON at State. RANdolph 8400
THOS. F. KERWIN, MGR.
1 N. PULASKI [Crawford] KEDzie 5900
Oak Park Phone EUClid 6163.
ARTHUR I. SALS, MGR.
8 N. OGDEN at Madison. BAYmarket 4700
JOHN J. O'BRIEN, MGR.
821 W. 63D, near Halsted. ENGlewood 7800
MILLARD C. WHITE, MGR.
1212 N. ASHLAND at Mil. BRUnswick 3100
WALTER R. TAYLOR, MGR.
4013 MILWAUKEE at Cicero. AVEnue 1400
JOHN J. FLANAGAN, MGR.
4701 N. WESTERN at Leland. LON. 2161
Evanston Phone GREenleaf 5100.
PETER I. BURR, MGR.
Local Loan Co.
UNDER STATE SUPERVISION

WE PAY YOUR BILLS
—and give you EXTRA CASH if you need it. Loans made on your furniture, auto, or just your personal note
20 Months to Repay
Reduced monthly rates are 3% on balances of $100 or less; 2% on balances above.
UNDER STATE SUPERVISION.
9 OFFICES 9
3166 Lincoln av., R. 224. BITtersweet 3360
4803 Lincoln av., R. 208. LONgbeach 3456
749 W. 63d-st., R. 200. ENGlewood 1711
6308 Cottage Grove, R. 305 HYDe Park 0604
6428 Cermak, Berwyn. Law 2882. Ber. 371
137 N. Marion, Oak Pk. Aus. 2624. Vil. 6886
1 N. Pulaski rd., R. 415 VAN Buren 5040
1791 Howard-st., R. 312. ROGers Park 0754
4013 Milwaukee-av., R. 307. AVEnue 0443
COMMONWEALTH LOAN CO.
OVER FIFTY YEARS OF SERVICE.

SALARY LOANS YOUR SIGNATURE ALONE
Is Good for $25 to $300.
ARRANGED WHILE YOU WAIT. EMPLOYED MEN OR WOMEN. GOVERNMENT AND CIVIL SERVICE EMPLOYES QUALIFY WITHOUT ENDORSERS.
FURNITURE LOANS.
MONEY SAME DAY YOU APPLY.
AUTO LOANS.
IMMEDIATE SERVICE. NO INSURANCE REQUIRED.
NO DEDUCTIONS. UP TO 20 MONTHS TO REPAY. PHONE FOR INFORMATION.
IMPERIAL CREDIT CO.
30 W. Washington, 11th flr. FRAnklin 8924
6317 S. Halsted, nr. L sta. ENGlewood 4010
7 S. Pulaski [Crawford], 2d fl. NEVada 7060
1548 Belmont at Ashland, 2d. WEL. 6700.

LOWER COST LOANS
COMPARE:
—THE COST
—THE TERMS
—THE SERVICE
When you get all the facts you'll choose Loan Corporation
BECAUSE:
Loans may be arranged on Automobiles, Furniture, Salary, or Signature monthly rates are only 3% on balances $100 or less —2% on balances from $100 to $200 and 1% on balances over $200, terms up to 20 months. Our experienced, courteous personnel is trained to render service to fit every need, promptly and confidentially.
Come in or phone today!
LOAN CORPORATION
"The Simplified Plan"
160 N. La Salle-st.
Room 325. Ran. 3333.
When making application
Free Parking at R. G. Lydy Station
N. W. Cor. Lake and La Salle-sts.

Quick, Confidential LOANS
$30 TO $300.
Salary Loans
On Your Own Signature.
Also
Automobile Loans
Furniture Loans
For 51 years we have been rendering a friendly personal loan service to residents of Chicago and suburbs.
C. C. ERD
PHONE CENTRAL 4733.
7 S. DEARBORN-ST. ROOM 616

QUICK CASH LOANS
FOR IMMEDIATE NEEDS
1—PHONE, COME IN OR WRITE.
2—SIGN THE PAPERS.
3—WALK OUT WITH THE CASH.
FREE PARKING for Domestic customers. Just drive into lot at S. E. Cor. Dearborn and Lake. [Bring us the ticket.]
ILLINOIS
DOMESTIC FINANCE CORP.
190 N. State, 2d floor. Phone Fra. 8494.

WE HELP THE MAN
Who NEEDS A LOAN.
Loans from $25 to $300.
Salary, Furniture, Auto Loans.
T. B. WARD INC.,
8 S. Dearborn, Room 408. Randolph 2060.

LOANS—PERSONAL AND BUSINESS.

Personal Property and Salary.

"How I Got a Loan of $100 without embarrassment or delay."
"I needed $100 in a hurry. I dreaded to ask friends for a favor. And I had no security for getting a loan at a bank. What was I to do? Fortunately I heard about Household Finance and so went to a nearby office. The manager was courteous and friendly. He merely asked me a few simple questions. The next day I got the money with 20 months to repay. Only my wife and I signed the papers. I was delighted to get a loan so simply and promptly."
Whether you are married or single, if you need a loan of $20 to $300 the manager of the Household office near you will be glad to discuss your problem with you in complete privacy and without obligation. Why not phone or visit him today?
LOOP OFFICES:
36 S. State, 16th floor. FRAnklin 0884
5 S. Wabash, 13th floor. STAte 0151
111 W. Washington, R. 253. FRAnklin 1082
100 W. Monroe, 7th floor. STAte 1777
28 N. Clark, Room 253. FRAnklin 1082
Neighborhood Offices:
2800 Milwaukee-av., 3d floor. CAPitol 3440
4704 Irving Park, 2d flr. PENsacola 4570
3150 Lincoln-av., 2d flr. BUCkingham 1006
1737 Howard-st., 2d flr. ROGers Park 8320
4554 Broadway, 2d floor. LONgbeach 7163
6255 S. Ashland, 2d floor. HEMlock 4510
2355 W. 63d-st., 2d floor. REPublic 4472
6856 S. Halsted, 2d floor. ENGlewood 5534
841 E. 63d-st., 4th floor. PLAza 8360
9204 Commercial-av., 3d flr. SOU. Chgo. 0103
11106 S. Michigan, 2d flr. COMmodore 3880
Cicero, 6012 Cermak-rd. 2d flr. CICero 6400
Oak Park, 1140 Lake-st., 3 flr. EUClid 503
1 N. Pulaski [Crawford] 5th flr. KED 0704
HOUSEHOLD FINANCE
CORPORATION.
Hear Edgar Guest Wednesday Eves., WBBM
Also Morning Reporter, 7:00 A. M., WBBM

ONE VISIT LOANS
One visit Loan Plan for regularly employed people who can't find time to call at our office for a loan. If you're one of these phone us, give us a few simple facts, then quickly as your loan is approved get the money the first time you visit our office.
This plan is open to SINGLE or MARRIED PEOPLE ON YOUR OWN SIGNATURE.
If you have a job with steady pay you may borrow $20 to $300 on your own personal note without endorsers, furniture or car.
ALSO AUTO LOANS
Personal Finance Offices.
UPTOWN........................4750 Broadway
2d Floor........................LONgbeach 4090
NORTH..........................4770 Lincoln-av.
2d Floor........................LONgbeach 1321
IRVING PARK...............3982 Milwaukee-av
2d Floor........................PALisade 0989
WICKER PARK...............1954 W. North av
Ground Floor...................ARMitage 0833
AUBURN PARK...............757 W. 79th-st
2d Floor........................RADcliffe 8225
WOODLAWN....................841 E. 63d st
3d Floor........................HYDe Park 1471
MARQUETTE PARK.........2403 W. 63d-st
2d Floor........................REPublic 7229
GARFIELD PARK......4010 W. Madison-st
2d Floor........................NEVada 2134
OAK PARK.....................1040 North blvd
2d Floor........................VIllage 6840
BERWYN-CICERO.........6346 W. Cermak-rd.
3d Floor........................Berwyn 666
EVANSTON....................708 Church-st.
2d Floor........................GREenleaf 6081
OPEN TUESDAY AND FRIDAY EVENINGS UNTIL 7:30 P. M.
PERSONAL FINANCE CO.
Tune in "Doc Barclay's Daughters," Station WBBM, Monday thru Friday, 1-1:15 p. m

MONEY QUICK
Your Own Signature
If Employed 2 Years by a Reliable Firm
$30 TO $300
We also make loans on your furniture, car, stamp collection, etc. On YOUR OWN SIGNATURE. For those without security or who haven't been employed 2 years as above we offer co-maker loans up to $300
CONFIDENTIAL
service and privacy assured
L. T. BAKER & CO.
30 W. Washington. Room 1407
RANDOLPH 6151.

CHICAGO FINANCE CO.
LOANS $50.00 TO $300.00.
ROOM 1301. 11 S. LA SALLE-ST
Telephone Central 1060 or Central 4163

Family Loan Corporation,
202 S. State Wabash 2094
9113 Commercial avenue. Regent 6220

Business Loans.

$300 to $150,000
To machine shops, print shops, factories, laundries, hotels, stores, etc.
Existing Loans Refinanced.
No endorsers. Terms to suit.
Quick confidential service.
Loans of $2,000 up
in Illinois, Michigan and Indiana.
Money in 24 Hours.
Loans for reorganizations.
Deal in confidence with
Oldest Estab. in Chgo.
F. BOLAND,
9 W. WASHINGTON-ST. FRANKLIN 1966
PHONE FOR REPRESENTATIVE.

CALL RANdolph 3240
BEFORE YOU BORROW
OR REFINANCE YOUR PRESENT LOAN!
We Give You
MORE MONEY
Lower Rates Longer Terms.
Accounts Finance Co.,
33 SOUTH CLARK-STREET.

$300 to $100,000
To Factories, Machine Shops, Stores, Laundries, Rooming Houses, Restaurants, etc
LOWEST RATES 12 HOUR SERVICE.
Call Central 5532
— For Representative to call on you —
National Acceptance Co.,
111 W. Monroe. ESTAB. 1921.

— TO MACHINE SHOPS, FACTORIES — PRINTERS, STORES, ETC. Low Rates. Fast Service. No Red Tape. LA SALLE MORTGAGE & DISCOUNT CO 11 S. LA SALLE-ST. FRANKLIN 2950

— — LOWEST RATES IN CHICAGO — — On Equipment and Collateral Loans. ROYAL FINANCE CORP., 160 N. LA SALLE-ST. CENTRAL 7837-8

WANT LOAN OF $10,000 TO $25,000 FOR established business; expansion. Address P A 192, Tribune.

DAY'S BANKING SERVICE—$350 UP ON stks., bonds, mtgs. 39 S. La Salle. Fra. 5565

. . FOR LIBERAL BUSINESS LOANS call Jackson Finance Corp., Central 4044.

Collateral Loans.

LOANS UP TO $5,000.
1% a Mo. No Extra Charges.
Prompt Safe Loans from $1 to $5,000 on Jewelry, Watches, Diamonds, Silverware
FIRST State Pawners Society
UNDER STATE SUPERVISION
42 S. CLARK, NEAR MONROE
Our permanent and only line of business.

JEWELRY LOANS
$1 to $10,000 QUICKLY OBTAINED. Lowest Rates. A Refined Service. ILLINOIS STATE PAWNERS ASSN., 140 N. Dearborn, corner Randolph, 2d Floor.

— MONEY ON ANYTHING OF VALUE — Federal State Pawners, 5 S. Clark-street.

FINANCIAL SERVICE.

— — CASH FOR NOTES AND CLAIMS — — of any kind. See Jim Murphy, Room 208 140 N. Dearborn-st. Phone Central 8467

HEIRS — CASH FOR LEGACIES, TRUST funds. Probate Finance Co., 155 N. Clark.

TYPEWRITERS AND SUPPLIES.

TYPEWRITER, $9; ADDER, $27; MIMEOgraph, $19. Pruitt, 425 N. La Salle-street.

WANTED TO BUY.

CASH FOR GUNS, GOLF CLUBS, CAMERAS, binoculars. KLEIN'S, 508 S. Halsted.

HOME FURNISHINGS AND FURNITURE.

(See Also Household Appliances.)

General.

OPEN EVENINGS TILL 9.
Sensational Sale
FURN. MART SAMPLES
OFFERED TO THE PUBLIC
40% to 60% Savings
OUTFIT BUYERS!
We have assembled a 3 room outfit from our stock of FURN. MART SAMPLES.
PRICED COMPLETE FOR FEB. SALE.
$169
UNLESS YOU SEE THIS OUTFIT YOU WOULD NOT BELIEVE IT POSSIBLE.
Included in This Sale.
2 piece living room sets..........$19 to $89
3 piece bedroom sets..............$22 to $89
7-8-9 piece dining room sets.....$33 to 129
Lounge and occasional chairs.....$ 3 to $12
Bed, springs or mattresses.........$ 5 to $12
9x12 rugs..........................$7.50 to $39
HUDGIN. TERMS. DEL. 5824.
2 Blocks South Furn. Mart.
471 E. Ohio-st.
COR. LAKE SHORE-DR. AT THE LAKE.

Johnson Furn. Co.
FURN. MART SAMPLES
AT ½ COST.
TERMS ARRANGED.
203 E. OHIO
Second Floor. Del. 9020.
4750 Washington
AT CICERO-AV. COLUMBUS 9609.
Open Evenings to 9 P. M.

. . REAL FURNITURE BARGAINS . .
DIRECT FACTORY SAMPLES ½ OFF.
Parlor, Bedroom, Din. Sets..$22-$39
Wiltons, Am. Oriental Rugs..$10-$20
Studio Couches, Breakfast Sets $7-$19
2-3-4 Room Outfits..........$79-$129
E Z TERMS. OPEN TO 10 P. M.; SUN. 5.
5540 BROADWAY.

— FACTORY SHOWROOM—BUY DIRECT —
3 ROOM OUTFITS, COMPLETE, $119. 7-8-9 pc. din. rm. set, $37 up; 3 pc. bedr., $39. 2 pc. par. set, $35 up; 9x12 rugs, $15 up. Inspr. matt., $10.95; Studio couch, $16.95. Open evenings to 10, Sundays to 5. Terms. 4535 WASHINGTON-BLVD.

— — — IN TUFT'S WAREHOUSE — — —
Parlor, dining, bedroom sets............$29
Imp. and Am. Oriental rugs......$10, $20-$25
Cash or terms. Open eves. 9; Sun., 5 p. m.
Allen Furn. Co., 4444 W. Madison-street.

LINOLEUM LAID FREE.
Inlaid, 69c sq. yd.; felt base, 3½c sq. ft. Balaban, 1547 Roosevelt. Can. 1553. Op. eve.

IN SCHAULER'S FURNITURE RUG SALE. 3 room furniture, $89; rugs, $10 up, tms. 4644 N. WESTERN. DAILY TO 9, SUN. 5.

REMER STORAGE SALE—E-Z TERMS—PAR., BED, DIN. SET, $29; RUGS, $20. 5822 N. Western. Op. Tues., Thur., Sat. eves.

Central.

INLAID LINO., 88C—CARPET, 75C YD. Viet. 2894. Senners, 3255 N. Ashland.

925 YDS. CARPET, 730 YDS. LINOLEUM. Home, office, store; cheap. Dir., Dre. 4676.

South Side.

FEBRUARY SPECIALS!
Complete stock of repossessed and sample furniture now on sale at tremendous savings! Buy now and save!
269 PARLOR SETS....................$12-$39
198 BEDROOM SETS...................$14-$49
105 DINING ROOM SETS..............$14-$39
68 STUDIO COUCHES.................$ 8-$24
COMPLETE 3 ROOM OUTFITS...............$99
144 AMERICAN ORIENTAL RUGS....$10-$25
74 GENUINE IMPORTED RUGS......$15-$39
EASY TERMS 2 YEARS TO PAY.
NELSON BROS.
WAREHOUSE,
6910 COTTAGE GROVE.
Open Evenings to 10 p. m. Sundays to 6 p.m.

USED CARPETING—RUGS.
1,000 YDS., WINE COLORED. PERFECT. 350 rugs, all sizes and colors. Frieze-Wilton-Broadloom. PERFECT. Royalton Furn. Co., Inc., 4715 Cottage Grove.

FITZGERALD FURN. CO.
Our Big Stock Floor Samples. Both Stores. E Z TMS. NO INTEREST. NO FINANCE. 11019 S. MICHIGAN. 742 E. 75TH-ST. Thu. & Sat. eves only. Tue., Thu. & Sat. ev.

FOR SALE—LIVING ROOM, DINING ROOM, bedroom, and kitchen furniture. All Furniture Mart samples. 50% off. DUNN BROS., 6716-18 Cottage Grove-av. Open Sundays, 10-5; evenings to 9:30.

— — 750 RUGS, ALL SIZES, $15 UP — — Used carpeting for stairs and halls. Open Tues., Thurs., Sat. eves., till 9 p. m. Klever Shampay Kleaners, 4633 Cottage Gr.

FEBRUARY CLEARANCE SALE OF RUGS, parlor sets, etc. JOYCE BROS., 5711 South Halsted. Open evenings and Sunday.

100 IMP. DOMESTIC RUGS, $15-$20-$25 150 new parlor, bedroom, din. sets $39-$49 RAPP STORAGE & FURN., 5746 S. Ashland.

CLEARANCE SALE—SAVE UP TO 75% ON furniture, rugs. SILVER, 235 W. 63d-st.

150 BEAUTIFUL LIVING ROOM SETS FOR sale cheap. 5409-11 South Halsted-street.

550 USED, 435 NEW RUGS, 9X12....$5-$35 Checker Cleaners Warehse., 6216 S. Racine.

BEDRM. SET, CAB., DAV., CHAIRS, TAbles, pict., rugs, twin beds. Fair. 1363.

North Side.

— — — — KANE STORAGE — — — —
Broadlooms, Wiltons, Axminsters ..$10 up
Parlor, Bedrooms, Dining Sets......$20 up
2034 Lincoln. Open Sunday and Eves.

SAC. BEAUT. IMP. ORIENTAL RUG $20. Parlor set, $25. 5540 Broadway.

BED, COIL SPRINGS, MATTRESSES, $4. Uptown Furn. Shop, 4828 BROADWAY.

Northwest Side.

. . . HOLLANDER STORAGE CO. . . .
Will Sell at 1-3 Original Value.
2-3-4 Rms. Fine Furniture............$69-$99
60 - 8x11, 9x12 Beautiful Rugs......$10-$23
9x12, 9x15 Chinese Oriental Type...$35-$55
Beaut. Parlor, Dining, Bedroom Sets......$39
2420 MILWAUKEE. Terms. EVES., SUNDAY

SELLING OUT BRAND NEW BEDS, COIL springs, mattresses, $4 ea. Twin innerspring studio couches, $15. Chicago Bedding Co. 3327 Milwaukee-av. Phone Palisade 1331.

—EVERYDAY BARGAIN DAY AT BAERS— Parlor, dining, bedrm. sets, $28; 9x12 rugs, $11. Cash or terms. Open eves., 10; Sun., 4. BAER STORAGE, 1927 MILWAUKEE-AV.

SPECIAL SALE OF NEW, USED FURN. Verschoore's. Open eves. 4040 N. Kedzie.

FURNITURE—PRAC. NEW LIV.-DIN. RM. To settle estate. By appt. Hum. 7511.

—STORAGE REPOSSESSED FURN., RUGS—National Storage, 2432 Irving Park.

West Side.

WAREHOUSE SALE.
2 pc. Parlor Set, new................$24.95
3 pc. Bedroom Set, new..............24.95
5 pc. Dinette Set, new................9.95
50 new Innerspring Matt..............7.95
Also 3½ rooms complete, new.......79.50
BURKE'S BONDED STORAGE WHSE., 4332 W. MADISON. CASH OR TERMS. Open Tues., Thurs., Sat. eves., 10 p. m.

UNCLAIMED 9X12 AND 8X10 RUGS, $5 and $7; parlor sets, $9.50, $14.50, $19.50. CARR BROS., 4420 W. Madison-street.

Miscellaneous.

100 USED WARDROBE TRUNKS FOR SALE cheap. Haymarket 1944.

HOME FURNISHINGS WANTED.

FAIRFAX 6180.
SOUTH SIDERS PHONE US. HIGHEST CASH PRICES USED FURNITURE, RUGS, ETC. SEE SHAMROCK FIRST.

LONGBEACH 3381.
If you live north call us. Highest cash prices for used furn., rugs, etc. Day or night.

CALL KEDZIE 1300.
Good cash prices for used furntr., rugs, sew. mach., grand or midget pianos, etc.

EDG. 7580—PARTY WANTS GOOD FURNIture, Orientals, linens, bric-a-brac.

SUNNYSIDE 6000 — NEED USED FURN., rugs, grand piano at once. Pay your price.

— — — PHONE ROCKWELL 6900 — — — Best cash prices for furniture and rugs.

PARTY NEEDS FURNITURE, RUGS, GRD. piano, linens, paintings, dishes. Lon. 4110.

INTER. DECOR. WANTS FINE FUR. RUGS, Gr. piano., bric-a-brac. Edge. 1307

NORTH SIDERS—BEST PRICES FOR FURniture, rugs. CLARKE'S, Longbeach 4711.

MACHINERY AND EQUIPMENT.

LOW AND HIGH PRESSURE UNIT HTRS. A. C. and D. C. motors and Gen. bought, sold, rented, repaired, exchgd. Mon. 7410. ARTHUR WAGNER CO., 701 W. Washington.

MOVING—MUST SACR. V. BORING MACH. and No. O var. saw bench compl. Roc. 5124

SPORTING GOODS.

WTD. TO BUY—USED SHOTGUNS, RIFLES. MAGES SPORT STORES. 6208 S. HALSTED. 4019 W. NORTH-AV.

4½X9 POOL TABLE, LIKE NEW, WILL sac. 3710 Harrison-street. Van B. 1772.

USED AUTOMOBILES FOR SALE.

M-U-R-P-H-Y
Auto Sales-DODGE Dealer.
Lowest Prices
'38 Olds 6 sed., trk., htr. $675
'38 Dodge sed., trk., htr. 645
'37 Zephyr sed., rad., htr. 645
'38 Plym. sed., trk., R. R. 575
'37 Packard 6 sed., r., h. 545
'37 Dodge sed. (9), low as 395
'37 Ply. sed., cpe., low as 395
'36 Pont. 6 sed., tr., r., h. 345
'37 Ford sed. (3), low as 295
'36 Dodge sed. (7), low as 295
ALSO 50 CLEAN LOW PRICED BARGAINS
'34 BUICK SMALL "57" SEDAN....$245
'34 DODGE SEDAN, NEW PAINT.... 225
'34 CHEV. MASTER SED. RAD., HTR.. 225
'35 FORD COUPE, RADIO, HEATER.. 195
'34 FORD DE L. SEDAN, LIKE NEW.. 175
'33 FORD 4 CYLINDER SED.; CLEAN. 165
'33 DODGE SEDAN; HEATER; CLEAN. 145
'32 OLDSMOBILE 6 CYL. SEDAN..... 135
'32 PONTIAC 6 SED. NEW PAINT..... 125
'31 CHEV. COUPE, VERY CLEAN..... 95
'30 Cad. 7 p. sed. $95 '32 Ford sed.. s m.$65
'30 Chrys. 6 road. 75 '31 Buick sedan.. 65
'30 Auburn sedan. 35 '31 Nash sedan... 45
DODGE Used Car Store
YOUR CAR DOWN, BALANCE TO SUIT.
2720 N. Cicero

BUICKS
1936 tour. 4 dr. sedan....$495
Radio, heater; exceptionally clean.
1937 business coupe $575
Radio and heater; A-1 condition.
1937 4 dr. trunk sed.......$650
Heater, fully equipt; low mileage.
The above cars are completely winterized for immediate service.
Packard Hubbard Woods
CHICAGO PHONE
BRIAGATE 0050. 915 LINDEN-AV.

BUICK 1938, $645
De luxe business coupe, series 46, bit-in radio, electric clock, dual equipment.
BUICK 1938, $745
Latest 4 door 5 pass. de luxe sedan, trunk c., radio, heater, dual equipped.
BUICK 1937, $545
De luxe business coupe, series 46, heater, elec. clock, dual equipped. Also 1937 4 dr. 5 pass. de luxe touring sedan, blt.-in trunk, htr., elec. clock, dual eqpd.. $595. Your car down, bal. 2 yrs. Always open.
3939 Washington-blvd.

BUICK SED., $645
ROADMASTER.
Latest 1937 4 d. 5 pass. chrome covers custom built sedan, 6 wheels, side mts.; heavy duty white wall tires. RADIO, HEATER defrost., broadcloth upholstery, beau black finish, long wheelbase. Cost $2,162. Sac $645. Your car down, bal. 2 years. 90 day guar 75 OTHER BARGAINS 7 DAY TRIAL
850 JACKSON-BL.

BUICK '38, $745
Model 41-4 door trunk sedan in black. Small 8 cyl. Ready to go. YOUR CAR OR 20% DOWN.
CHRYSLER
Dealer on Michigan.
2230 MICHIGAN
Open Evenings. Victory 7200

BUICKS
1937-81 4 dr. trg. sed., htr., rad......$675
1936-91 4 dr. trg. sed., htr., rad...... 475
1936-61 4 dr. trg. sed., htr., rad...... 465
1936-41 4 dr. trg. sed., rad............ 445
1934-96 4 dr. sed., htr., rad., 6 whls.. 345
EMIL DENEMARK
3910 OGDEN-AV. CRAW. 4100

BUICK '36 7 PASS. SED.
Chauffeur driven, equipped with U. S. Roadmaster white wall tires, radio, heater, side mounts. Can't tell from new. Will sell for best offer.
2317 S. MICHIGAN

BUICK—'37-41 4 DOOR SEDAN....... $645
Side mounts, radio, and heater. Your car or $95 down, bal. $28 month. CAR IN STEAM HEATED SHOWROOM.
Prudential Finance
1637 N. CICERO. OPEN EVES.

Buick '38 Special Sed., $795.
Model 41, 4 door trunk, radio, heater, defroster, automatic transmission. Original cost $1,495. Open Sunday and evenings.
Chevrolet, 24th-Michigan.

Buick '36 7 Pass. Sed., $545.
6 wheels, fender mounted; radio, heater. Low mileage. Pass for new. Real buy.
Chevrolet, 24th-Michigan.

BUICK—'38 MODEL 90, 7 PASSENGER SEDAN, side mounts, low mileage, cost $2,558 new, now $1,350. Guaranteed. James Levy Buick, 2257 S. Michigan.

BUICK 1936, $445.
4 DOOR SEDAN; TRUNK, SIDE MOUNTS RADIO, HEATER, CAR OR $100 DOWN. PONTIAC DEALER. 7727 S. ASHLAND

BUICK—1937-41 4 DR. TOURING SEDAN side mts., radio and heater, Chateau green, white wall tires, like new..............$595 7557 STONY ISLAND. FAIRFAX 1426.

Buick 38-41 Sedan, $750.
Reliable, 2247 S. Michigan.

— BUICK—'37 SMALL 8 SEDAN TRUNK — REDUCED TO $595. 7320 STONY ISLAND MIDWAY 6403

BUICK—LATEST 1937 SEDAN, 5 PASS. real beauty, radio, heater, trunk, etc. $595 Terms arranged. 1647 S. Crawford-av.

BUICK—1936 41 4 DR. TRUNK SEDAN 6 whls. Must sell at once. Private owner will sacrifice. Dorchester 5824.

BUICK—7 PASS. SEDAN, '37, SIDEMTS., radio. Like new. $675. 2019 Calumet. 8-5.

BUICK—'30-57. 4 DOOR SEDAN.........$45 Midway Pontiac, Inc., 6035 Cottage Grove

BUICK—SMALL '34 4 DR. TRK. SED. PERF Must sac. 1965 Ainslie. Mr. Hollander.

BUICK—'37 61 SEDAN................$595 KAILER-YOUNGQUIST. 5043 Broadway

BUICK—'37 5 PASS. SED. RAD.. HTR..$495 6201 S. WESTERN. Hem. 1620.

CADILLAC 1937 SEDAN.
Model 65; beautiful dark blue finish; like new, broadcloth upholstery, radio, heater, dual equipment. A REAL SPECIAL AT
$925
PACKARD-SOUTH SHORE,
1441 E. 75TH-ST. MID. 7272.

CADILLAC—
Little Mistake
I was no mistake yesterday. I won and paid 20 to 80, but you'll make a mistake if you don't buy the gorgeous Cadillac Fleetwood '36 custom sedan FELZ offers today for only
$580.
FELZ, 1132 DIVERSEY-BLVD.

Cadillac '38-60 Special
New Low style body without running boards. A 6 pass. sedan. Chrome trim windows, broadcloth uphol., radio, heater, spare tire never used; low mileage. Will pass for a new car. Original cost $2,485. Will sell at a sacrifice of $1,000 off of original price.
Chevrolet, 24th-Michigan.

CADILLAC '38 CONV.
Sport coupe, newest style, special paint, U. S. roadmaster, tires, radio, heater, very classy, low mileage. Must be seen to be appreciated. Original cost $2,475. Sell at sacrifice of $1,000 off original price.
Chevrolet, 24th-Michigan.

CADILLAC—'36 MODEL "60," OPERA seat, coupe. Low mileage, radio, htr.. $550 James Levy Buick, 2257 S. Michigan.

CHEV.—BRAND NEW '38 SEDAN; TRUNK Only $95 down. $31 per mo. Will trade. Also '36 town sedan, trunk; only $295. NORTOWN CHEV., 6131 N. WESTERN.

CHEVROLET—1933 5 PASS. SEDAN, $135; built-in trunk; excellent rubber and special this week only. DREXEL CHEV., 4733 COTTAGE GROVE.

CHEVROLET 1937, $375.
TRUNK, 5 pass. MASTER DE LUXE. FITZPATRICK'S. 7727 S. ASHLAND

CHEV.—'38 MASTER DE LUXE TOURING sed. Spot lite, htr., defroster, fender lamps, pass for new. Cost $1,045, now $650. Guar. James Levy Buick, 2257 S. Michigan.

CHEVROLET—1936 2 DR. SEDAN, HEATER. Very clean. Priced low for quick sale. BROUGH MOTORS. 7436 STONY ISLAND

CHEV.—1937 TOWN SEDAN..............$445 Midway Pontiac, Inc., 6035 Cottage Grove.

CHEV.—'36 SED.; TRK., HTR., PERF. cond. Must sell. Priv. party. Lake V. 7560

CHEV.—'36 MASTER SPORT SED.; HTR.; sac. for quick sale. South Shore 8660.

USED AUTOMOBILES FOR SALE.

Chevrolet Dealer's Bargain Center
A large stock of 150 high grade used cars, carefully selected from trade-ins of better class owners from all parts of the city and offered with the added protection of the factory O. K.'s warranty.
15 TYPICAL VALUES.
'38 Chev. Master twn. sed., lge. trk.....$495
37 Chev. Mast. twn. sed., lge. trk....... 395
37 Ply 5 pass. sed., orig. newness....... 395
37 Ford 85 tudor, extra clean............ 345
37 Ford 60 tudor, finest cond............ 325
36 Chev. 5 pass. sed., lge. trk., etc.... 285
36 Ford tudor, new in appear............ 285
36 Laf. de l. 4 dr. trk. sed............. 295
36 Plym. de l. trk. sed., spotless....... 295
'35 Ford tudor, refin., recond........... 195
35 Chev. coupe, spotless................. 195
33 Buick 67 4 dr. sed., cleanest cond... 195
32 Ford tudor, refin. A-1 cond........... 95
32 Aub. de l. 4 dr. sed., s. m............ 95
31 Dodge 6 conv. coupe, new top.......... 95
REMEMBER—73 CHEVS.—41 FORDS. AND MOST OTHER MAKES. All displayed in steam heated showroom and ready to start and run. Low GMAC terms with collision protection
940 Milwaukee-av.
QUALITY CARS. QUALITY DEALERS

'Beverly Hills' Tradeins
1938-1937-1936-1935.
FORDS, PLYMOUTHS, CHEVROLETS. O. K.'D COUPES, COACHES, TOWNS, SPORT SEDANS.
Your car down payment, bal. 18 mos.
Southwest Chev., Inc.
9220 S. Ashland. Ced. 3500.

CHEV. 1938, $575
Latest 1938 Master 4 door 5 pass. sport sedan; built-in trunk, radio, heater, defroster, elec. clock, de luxe equip. Sacrifice $575. Your car down, bal. 2 years. 7 day trial 75 OTHER BARGAINS—ALL MAKES.
850 JACKSON-BL.

CHEV.—'38 MASTER TOWN SEDAN, FULL size trk., beau. orig. finish and general new car appear. Driven a few thousand miles by one of our executives; has never been registered; priced far below our cost at $495. Inspect our stock of more than 70 other Chevs. and 150 other makes likewise priced for immediate clearance. Lowest finance. CLARK-MAPLE CHEV., 1038 N. CLARK For 19 years always more for your money.

CHEVROLET—
She's Right
A winner. And so is the beautiful '35 5 pass. 2 door Chevrolet sedan FELZ offers today at
$195.
FELZ, 1132 DIVERSEY-BLVD.

CHEV. 1937 TOWN SEDAN.
Factory built-in trunk, turret top, hydraulic brakes. Orig. finish. Mechanical cond. and upholstering like new. Sacrifice. $50 down, balance $19 per month.
CHEVROLET DEALER.
945 WASHINGTON-BLVD.

Chev. 1935 Town Sedan.
Master de luxe, turret top, built-in trunk, heater, radio, mechanical condition and original black finish like new. Reduced for quick sale. $50 down, balance $19 per month.
Mid-City Chev., 1147 Jackson
OR 945 WASHINGTON-BLVD.

CHEV. 1936 TOWN SEDAN.
De luxe with built-in trunk, radio, and heater, knee action. Original finish and upholstering like new. Sacrifice today. $25 down balance $18 per month.
CHEVROLET DEALER.
945 WASHINGTON-BLVD.

Chev. '36 Sed.-Coupe, $295.
Both cars equipped with mohair uphol. Dual equipment. Sedan has trunk. Only $45 down. Open Sunday, evenings.
Chevrolet, 24th-Michigan.

Chevrolet '37 Sedan, $395.
De luxe equip. Trunk, heater, defroster. Locks and runs like new. Real buy.
Chevrolet, 24th-Michigan.

Chev. '38 Sed., 4 Dr., $495.
Master 4 door trunk, de luxe equip. $125 down. Open Sun. and eves.
2345 S. MICHIGAN.

CHEV. — 1938 DE LUXE TOWN SEDAN; knee action; spotless mohair uphol.; trunk, dual equip. Special at $495. Also Chev 1937 de luxe town sedan...............$425 RUBY CHEVROLET, INC. 7158 STONY ISLAND. DOR. 2306

CORD '37 SEDAN
Supercharger 4 Door
with Built-in Trunk in Gun Metal. Fully equipped. Ready to go.
Price $795-20% Down.
CHRYSLER
Dealer on Michigan.
2230 MICHIGAN
Open Evenings. Victory 7200

-CORDS- ALL MODELS AND TYPES Joseph Neidlinger Inc., Michigan at 25th

— CORDS—3 TO CHOOSE FROM — — Braud Motors, 6647 S. Western. Pro. 9500.

CHRYSLER—1936 4 DR. TRUNK SEDAN Model C8; heater, fog lights, color black. A1 cond. Fully guaranteed ....$435 LITSINGER'S. 925 JACKSON-BLVD. 827 W. 35TH-ST

CHRYSLER—'36 IMP. AIRFL. SED., HTR., overdr., low mi.; by 1st S. owner; barg. Wright Linc. Zeph.Dlr.-1822 Ridge.Evanston.

CHRYSLER—'35 6 4 DR. DE L. SED.. RAdio, htr., $295. terms. 3940 Grand-av.

DE SOTO '38, $645
DE LUXE 4 DOOR 5 pass. touring sedan Built-in trunk, radio, heater, blast horns, etc. Like brand new. Sacrifice for $645 Your car down, bal. 2 years. 7 day trial
850 JACKSON-BL.

DE SOTO '38, $645
Latest 4 dr. 5 pass. de luxe touring sedan. Blt.-in trunk, dual equipment. Looks, runs like day it left factory. Your car down, bal. 2 yrs. Always open.
3939 Washington-blvd.

DE SOTO BARGAINS.
1937 touring sedans and coupes. Some have radios, heaters and overdrive. Variety of colors. Priced as low as.............$395
BERNARD & LEE, INC.,
1033 CHICAGO-AV. EVANSTON

DE SOTO—'36 AIRFLOW SEDAN; RADIO overdrive, every extra; looks new; sacr. Also '35 trunk sedan; perfect; only $295. NASH DLR., 1245 Chicago-av., in Evanston

DE SOTO—1937 DE LUXE TRUNK SEDAN New appearance. Priced low for quick sale BROUGH MOTORS. 7436 STONY ISLAND

DE SOTO—'37 SEDAN; RADIO, HEATER; will sell at sacrifice. Delaware 0810.

DODGE—'36 DE LUXE 4 DR. SEDAN—$295 Dual equipment, heater. Your car or $40 down, balance $20 per month. CAR IN STEAM HEATED SHOWROOM.
Prudential Finance
1637 N. CICERO. OPEN EVES

'37 DODGE 4 DR. TRUNK SED.. RAD..$495
'37 Dodge 2 dr. trunk sed.. rad.. htr.. 475
'37 Dodge coupe 435
'36 Dodge 4 dr. trunk sed.. rad. htr..... 395
'36 Dodge 2 dr. trunk sed.. rad. htr..... 365
Zephyr Dlr., 5960 Broadway.

DODGE—LATEST '35 DE LUXE 4 DR. tour. sedan. Built-in trunk, heater, etc. Beaut. black finish. Like new thruout. Sac. for only $325. Guaranteed. Terms. DODGE—BENDER-RIEGER, INC.—PLYMTH. 933 WASHINGTON-BLVD.

DODGE 1936 4 DR., $365.
De luxe touring sedan; built-in trunk, dual equipment, heater; beau. original green finish. $365, guaranteed. DODGE DEALER. 3210 W. Jackson-blvd.

DODGE — 1937 DE LUXE SEDAN. HAS heater, large trunk, and many extras. Smart black finish has not a mar on it. Interior and motor will please exacting buyer. Reduced to $475 for quick sale. STUDEBAKER BRANCH. 4653 WASHINGTON.

D-O-D-G-E-S.
1937 SEDANS. 4 DOOR. TRUNK........$475
1936 SEDANS. 4 DOOR. TRUNK........ 365
1934 SEDAN. 4 DOOR. ONLY 195
FITZPATRICK'S. 7727 S. ASHLAND

— DODGE—'38 CONVERTIBLE SEDAN — $875.
PACKARD-CHICAGO,
24TH AND MICHIGAN. CAL. 7413.

DODGE '38 SEDAN, $575.
De luxe trunk, radio, heater, etc.
Chevrolet, 24th-Michigan.

— DODGE—'38 4 DR. TOURING SEDANS — Choice of color; some with radio; $625. CHRYSLER DLR., 6969 Fullerton [Grand]

DODGE—'33 4 DR. SEDAN; 6 CYL.; EQPT. radio, heater, white wall. Special....$165 DODGE DEALER. 5719 BROADWAY.

DODGE '38 4 DR. TRUNK SEDAN Comparable to a new car ....$595 7557 STONY ISLAND. FAIRFAX 1426.

DODGE—'37 SEDAN...................$485 LANAHAN, INC. 2522 and 2542 Michigan.

DODGE—'35 DE L. 2 DR. SED.; HT.. PERF. Best offer. 3950 N. Claremont. Irv. 9090.

DODGE—'36 4 DR. DE LUXE SEDAN. A1 cond. Priv. party. Reas. 2835 Harrison.

DODGE—'37 SEDAN; HEATER; LIKE NEW; sell at sacrifice. Whitehall 8038.

USED AUTOMOBILES FOR SALE.

Honestly Advertised
37 De Soto sedan $425
'33 De Soto sedan 145
'32 De Soto 4 dr. sedan................. 95
'37 Plymouth de l. 4 dr. sed., trunk.... 385
'36 Plymouth de luxe 4 dr. sedan........ 255
'35 Plymouth 2 dr. sedan................ 215
'34 Plymouth de l. 4 dr. sed., trunk.... 185
'37 Ford tudor sedan.................... 295
'36 Ford fordor sedan................... 220
'34 Ford sedan, de luxe................. 145
'33 Ford sedan 95
'36 Chev., 2 dr. sedan, radio, htr...... 245
'32 Chev. 2 dr. sedan................... 95
'31 Chev. 2 dr. sedan................... 65
'37 Dodge 4 dr. sedan, trunk............ 425
'33 Dodge 4 dr. sedan, trunk............ 165
'33 Hup. 4 dr. sedan.................... 125
'31 Olds. 4 dr. sedan................... 85
150 more to choose from. $20 and up. balance 24 months.
Factory direct dealer of De Soto-Plymouth
SUNNYSIDE AUTO CO.,
MAIN STORE 4511 LINCOLN-AV. LOT: 2737 N. CICERO.

BROADWAY BUICK
'31 STUDEBAKER 4-DR. SEDAN ......$ 60
'35 BUICK 8 TRUNK SEDAN 245
'36 OLDS TRUNK SEDAN 375
'37 DODGE TRUNK SEDAN 450
'37 FORD DE LUXE TRK. SED. 395
'37 PONTIAC TRUNK SEDAN 495
5701 BROADWAY

DODGE—
Francesco
I'm a winner and so is the 1936 Dodge sport coupe that FELZ is offering today for only
$295.
FELZ, 1132 DIVERSEY-BLVD.

DUESENBERG—2 CONV COUPES; BARGS. Joseph Neidlinger Inc., Michigan at 25th

FORD '37, $395
Sport de luxe touring sedan, built-in trunk, radio, heater, clock, etc., broadcloth upholstery, beaut. finish; like new. Sac. $395. Your car down, bal. 2 years. 7 day trial. 75 OTHER BARGAINS—ALL MAKES.
850 JACKSON-BL.

— — — — FORD—1937 SEDAN — — — —
$365
— — FORD 1934 4 DOOR SEDAN — —
$110
PACKARD-SOUTH SHORE,
1441 E. 75TH-ST. MID. 7272.

FORD 1936 SED., $295
4 door 5 pass. sedan. Trunk, loads of extras. Best buy. Your car down, bal. 12-24 mos. DE SOTO-PLYMOUTH DEALER.
CORNER, 2700 Madison.

Ford 1937 Fordor Sedan.
Built-in heater, radio, built-in trunk, original blue finish, mechanical condition and upholstering like new. Reduced for quick sale. $50 down, balance $19 per month.
Mid-City Chev., 1147 Jackson
OR 945 WASHINGTON-BLVD.

FORD—'37 85 TUDOR, HEATER, SPOTLESS orig. finish with very low mil., best mech. cond., outstanding value at $345 Ford '36 touring tudor full size trunk, built-in radio, heater, spotless interior, beau. green finish; best mech. cond., at only $295 more than 40 other Fords, 125 other makes sharply repriced for quick clearance. CLARK-MAPLE CHEV., 1038 N. CLARK.

FORD '34 SEDAN, $165.
Beau. black tudor, radio and heater, excellent tires, very clean inside and out. Good mechanical condition. Guaranteed. SNOW BROS., FORD AND LINCOLN DLRS. 1027 SOUTH BOULEVARD. OAK PARK.

Ford '38-85 De L. Sed., $565.
A full de luxe model. Radio, heater, defroster. Original cost over $1,000.
Chevrolet, 24th-Michigan.

FORD—85 DE LUXE COUPE, 1937, WITH built-in radio, and many extras. This car is really 100% in every particular and will please the most discriminating buyer. Smart blue finish. Reduced to $385 for quick sale. STUDEBAKER BRANCH, 3822 LAWRENCE.

FORD '37-85 TUDOR.
Car is perfect in every detail. Priced to sell at once. $369. HARBOR MOTOR CO., 7733 Cottage Grove.

FORD— WANT A FORD!
C. ZEPP,
2950 LAWRENCE. JUNIPER 8310.

FORDS — 275 — FORDS
ALL MODELS AND TYPES. LAWDER BROS. 6900 VINCENNES

FORD—1935 5 PASS. SEDAN...........$195 Excellent tires, mech. perfect. See mgr. CHRYSLER DLR., 6969 Fullerton [Grand].

FORD—1936 DE L. TUDOR TRUNK...$245 Exc. tires, motor; orig. maroon finish. Nortown Chev., 6131 N. Western.

— — — FORD—'36 SEDAN, $295 — — — 4 door; many extras; radio, heater; terms 2828 W. NORTH-AVENUE.

FORD—1934 TUDOR..................$145 TIRES MOTOR PAINT OKAY. RAY TENNES LOT. 2437 MILWAUKEE.

FORD '36 TUDOR, $265.
1520 N. HALSTED.

Ford '36 rdstr., barg., $295.
Reliable, 2247 S. Michigan.

FORD—'37 TUDOR, RADIO, S. W. HTR.; low mi., $395. Priv. Ewels. 7501 S. Racine

FORD—1938 COUPE; LIKE NEW; MUST sell. account death. 1222 N. Clark, 1st fl.

FORD—'38 DE LUXE TUDOR 5 PASS. PRIvate. Sac. House. 100 W. Marquette-road

FORD—1937 4 DR SEDAN; FULL PRICE $245; terms. Garage, 1634 S. Pulaski.

FORD — '34 VICTORIA, GENUINE BARG. $125 full price. Wright, 1101 N. Clark.

FORD—'36 TUDOR, RAD., HTR...$5 DOWN ALVIN MOTORS. 2107 IRVING PARK.

FORD—'35 TUDOR. $175; EXCELLENT condition; radio. Mason, 1048 Byron.

FORD—'35 TUDOR; VERY CLEAN; NICE motor; $215; $15 down. 6640 S. Western.

FORD — 1937 COUPE; PERFECT CONDItion; $295. Garfield Motors, 2 E. Garfield.

FORD—'37 60 SEDAN; LIKE NEW.....$345 SHEETS CHEV., 6522 Cottage. Mid. 3500.

FORD—'30 4 CYL. SED.; BEST IN TOWN; perf.; private; sac., $85. Alb. 6770.

FORD—'37-85 FORDOR, BLACK FINISH clean; $295. 535 Madison-st., Oak Park.

GRAHAM '38 SED., $745
Special de luxe. Beautiful agate finish, large trunk, heater, defroster. Buy your Graham from an auth. Graham distributor
2215 S. MICHIGAN.

GRAHAM—'36 6 CYL. SUPERCHARGED 4 door sedan. Trunk. Only..........$375 CHRYSLER DEALER. 6201 S. WESTERN.

GRAHAM—1935 6 CYL. SEDAN..........$245 WARNER. 3637 SOUTHPORT.

HUDSON '37 SEDAN, $445.
6 cyl. de luxe, 4 door, trunk, elec. gear shift, long wheelbase, heater, and full de luxe equip. $100 down.
Chevrolet, 24th-Michigan.

LAFAYETTE—'35 COACH; ORIG. BLACK finish; special $195; also '32 sedan; sm 6 cyl., side mts., etc. tires. $45 down. NASH DLR., 1245 Chicago-av., in Evanston

LA SALLE '38 SED., $895
De luxe 4 door touring. Equipped with all La Salle de luxe equipment, including radio, heater, defroster. Low mileage. Will positively pass for new. Open Sunday and evenings.
Chevrolet, 24th-Michigan.

LA SALLE '38 CLUB COUPE.
Radio, heater, white wall tires, beautiful black finish; reconditioned and guaranteed $995
CADILLAC,
2258 S. Michigan. Cal. 4141.

LA SALLES—
Mansco
A favorite and so are the 3 1937 La Salles—Coupe, sedan and convertible sedan FELZ offers today at as low as $650.
FELZ, 1132 DIVERSEY-BLVD.

— — LA SALLE—1935 CLUB COUPE — —
$395
PACKARD-SOUTH SHORE,
1441 E. 75TH-ST. MID. 7272.

LA SALLE — '37 CONV. CPE.; SMART lt. gray, blk. top, $160 access. Pr. to sell J. A. LAVERY. Ford-Mercury-Lincoln-Zephyr Dealer. 6529 COTTAGE GROVE.

LA SALLE—'35 4 DR. TOURING SEDAN; trunk, radio, heater; really a dandy..$375 POLLACK DE SOTO-PLYMOUTH DEALER. 3520 ARCHER.

—LA SALLE—'37. OPEN SEAT COUPE— Low mileage, $650, guaranteed. James Levy Buick, 2257 S. Michigan.

LINC.-ZEPH.—'37, 3 PASS. COUPE, WHITE wall tires, radio, htr., defroster....$675 J. A. LAVERY, Ford-Mercury-Lincoln-Zephyr Dealer. 6529 COTTAGE GROVE.

LINCOLN-ZEPHYR—'36 2 DR. SEDAN, COLor black; fully guaranteed............$465 LITSINGER'S. 925 JACKSON-BLVD. 827 W. 35TH-ST.

LINCOLN-ZEPHYR—'37 4 DOOR SED.. $595 De luxe dual equipt.; white walls; heater. 3956 GRAND-AV.

LINCOLN-ZEPH. '37 SED.—RADIO, HTR. $645. Gerwig-Nelson Buick. 8443 S. Ashland.

USED AUTOMOBILES FOR SALE.

—SEE—
OUR LOOP DISPLAY OF LATE MODELS
—ALL MAKES—
Over 100 R. & G. Cars. Shop Inside in Comfort.
—AT—
Glenn E. Holmes, Inc., 30 W. Lake-st.
FREE INSIDE PARKING. OPEN EVES.

NO DOWN PAYM'T
If you have a job. Free license. No finance charges; sm. int. only. Terms to suit. Cash, trade. 125 cars, '31's to 38's. Most every make. Priced $65 to $750. Sedans, coupes, convt. Some reposs. and recond. Will be Sold for Bal. of Mortgage.
2209 S. MICHIGAN-AV. OPEN EVES., SUN.
DAVIES FINANCE CORP.

LINCOLN—
Tall Story
It wasn't a tall story when I won and it isn't a tall story when FELZ offers 2 gorgeous 1937 Zephyrs at $595, and a '37-7 pass. $5,400 Lincoln sedan at only $1,550.
FELZ, 1132 DIVERSEY-BLVD.

Linc. Zephyr '37, $595
4 door de luxe sedan. Gun metal. Heater white wall tires. Open Sunday and eves.
Chevrolet, 24th-Michigan.

NASH 1937, $475
4 door 5 pass. de luxe touring sedan; built-in trunk, heater, all dual equipment. Sacrifice as advertised. $475. Your car down, bal. 2 yrs. Always open.
3939 Washington-blvd.

Nash '38 De L. Sedan, $495.
4 door de luxe, 6 cyl., heater, full de l. equipment. Open Sun. and eves.
2345 S. MICHIGAN.

NASH—1937 AMBASSADOR, 4 DR. TRUNK sedan; model 3788; radio, heater; A1 condition; fully guaranteed ....$545 LITSINGER'S. 925 JACKSON-BLVD. 827 W. 35TH-ST

NASH—LAF. '37 COUPE; LARGEST REAR compt.; perfect every way; only $435; also '37 trunk sedan; overdrive; radio, heater defroster; dual eqpt. $145 down NASH DLR., 1245 Chicago-av., in Evanston

OLDS '37 SED., $495
Latest 5 pass. touring sedan. Built-in trk.; radio, heater, defrosters, whipcord upholstery. Practically new. Sacrifice for $495. Your car down, bal. 2 years. 7 day trial 75 OTHER BARGAINS—ALL MAKES.
850 JACKSON-BL.

OLDS.—'37 5 PASS. SEDAN, RADIO, HTR. Excellent condition thruout.........$475 POLLACK DE SOTO-PLYMOUTH DEALER. 3520 ARCHER.

OLDS. 1935 SEDAN, $325.
5 pass. de luxe touring sedan; trunk, radio, heater, side mts., $325, guar. DODGE DEALER. 3210 W. Jackson-blvd.

OLDS—'36 4 DR. TRUNK SEDAN; RADIO heater; need cash. See Mgr. Bargain, $375. CHRYSLER DLR., 6969 Fullerton [Grand]

OLDS.—'38 6 TRUNK SED., RADIO, ETC. REDUCED TO $695. Logan Square Buick. 2468 Milwaukee.

— OLDS.—1936 DE LUXE CPE. 6 CYL. — Radio, heater. Like new. $395. MAY MOTORS. 7417 S. HALSTED.

Olds '36 "6"-"8" Sed., $395.
Reliable, 2247 S. Michigan.

PACKARD 120s
1937 TOURING SEDAN, heater fully equipt, beautiful black finish, low mileage. This car is completely winterized. Only......$675
1936 TOURING COUPE completely overhauled, equipt with heater, etc. Completely winterized and in perfect cond. Only...$425
Packard Hubbard Woods
CHICAGO PHONE
BRIARGATE 0050. 915 LINDEN-AV.

PACK. 120, $595
De luxe 1937 4 door 5 pass. custom sedan bit.-in trunk, radio, heater, beaut. black finish; like new. Original cost $1,460. Sac. $595 Your car down, bal. 2 years. 7 day trial 75 OTHER BARGAINS—ALL MAKES.
850 JACKSON-BL.

PACKARD '37, $545
Model 120 4 dr. 5 pass. de luxe touring sedan; built-in trunk, heater, and dual equipment. Many other extras. This car is in excellent condition throughout. Only..$545 Your car down, bal. 2 yrs. Always open.
3939 Washington-blvd.

Packard '37 Sedan, $550
4 dr. 120 de luxe touring sedan, built-in trunk, white wall tires, dual equipped, etc. Perfect condition thruout. Small donw payment, balance 12-24 months
50 OTHER BARGAINS.
4647 W. MADISON

Packard '36-120, $425
Trunk Sedan with radio, heater. The tires, paint and motor are perfect. See it today! PACKARD DEALER. 6101 N. WESTERN.

PACKARD—'38 6 TOURING SEDAN, MODEL 1600; radio, de luxe equipment.........$695 POLLACK DE SOTO-PLYMOUTH DLRS., 3520 ARCHER.

PACKARD—'36-120 CONV. COUPE, AND '35 conv. coupe. Radio, htr., w. w. tires. Gorgeous cars. Barg. Wright, 1101 N. Clark.

— — PACKARD—'36 SEDAN, $425 — — Like day it left factory. Terms. COOK COUNTY FINANCES, 1340 W. 63D.

PACKARD—'38 "6" SEDAN...........$750 Nash Sales, Inc. 236 E. 24th-street.

PACKARD—1936 120 4 DR. SEDAN $395 1700 Indiana-av. Calumet 6206.

Plymouth '38, $495
5 pass. Roadking coach.
Plymouth '37, $395.
Business Coupe, ready to go.
Plymouth '37 Sedan, $445.
4 door trunk sedan. 3 to choose from.
Plymouth '36 Sedan, $325.
4 door. Checked and guaranteed. YOUR CAR OR 20% DOWN.
CHRYSLER
Dealer on Michigan.
2230 MICHIGAN
Open Evenings. Victory 7200

PLYMOUTH—'38 DE L. 4 DR. SED... $575 Your car or $75 down, bal. $26 month. CAR IN STEAM HEATED SHOWROOM.
Prudential Finance
1637 N. CICERO. OPEN EVES

PLYM.—'38 5 P. SED.; LIKE NEW. $495 Trunk comp., de luxe htr. and defroster Your car or $65 down balance 18 months ROYAL SALES—DODGE-PLYM. DLR. 1930 Milwaukee av Arm 9167 2524 Milwaukee-av. Bel. 1621

PLYMOUTH—COUPE, 1934, WITH HEATer, etc. Glistening black finish. This car is in very nice condition throughout and is an unusually fine value at only $145 STUDEBAKER BRANCH. 6335 BROADWAY

PLYM. 1937 4 DR., $425
De luxe touring 4 dr. sedan; beau. orig. green finish; trunk. Only $425 Guar. DODGE DEALER. 3210 W. Jackson-blvd.

Plymouth '37 Sedan, $395.
4 dr. trk. Very clean. In heated showroom KROLL, Dodge-Plymouth. 1414 W. 63d.

PLYMOUTH—'33 MODEL P. D. DE LUXE 4 door sedan; excellent appearance; best mechanical condition. For quick sale, $145. CLARK-MAPLE CHEV., 1038 N. CLARK.

Plymouth '36 Sedan, $295.
Burke Plym., 6455 S. Western

— PLYMOUTH—'37 4 DR. TOUR. SEDAN — Mohair upholstery, built-in trunk; $440. CHRYSLER DLR., 6969 Fullerton [Grand]

PLYMOUTH—'34 5 PASS. SEDAN.......$175 $25 or your car down. $14 per month. GROSSINGER PONTIAC. 7658 Lawrence.

PLYMOUTH—'36 DE LUXE 4 DR. TRUNK sedan; orig. fin.; good tires; a barg., $295 DODGE DEALER. 5719 BROADWAY

PLYM.—'37 SEDAN WHITE WALLS.$365 Midway Pontiac, Inc., 6035 Cottage Grove

PLYMOUTH—'36 SEDAN.................$317 LANAHAN INC., 2522 and 2542 Michigan

PLYM.—'37 DE L. SED., TRK., HTR., DE fro. Per. Must sell. $445. Tms. Hem. 2767

PLYMOUTH—'34 SEDAN, WILL SAC. $185 7734 Stony Island. South Shore 8660.

PONTIAC—'37 2 DR DE L. TRK. SED.$495 Beaut. gunmetal; winterized; guar.; terms. STUDEBAKER DEALER. 5024 N. Western.

PONT.—'37 2 DR. SED.. PERF.. $435; RAD., htr., clock. 5745 S. Halsted. Eng. 6600.

USED AUTOMOBILES FOR SALE.

PACKARDS
1936s and 1937s
All Models and Body Styles. Fully equipped. Thoroughly reconditioned
Big Reduction on These cars while they last!
Packard-South Shore
1441 E. 75th. Mid. 7272.

NO DOWN PAYM'T
1939 LICENSE FREE.
If you have a job. Your choice of 150 Buicks, Chevrolets, Plymouths, Fords, Pontiacs Terraplanes, Oldsmobiles, Dodges —and many others to choose from, all good reconditioned used cars, '31s to '38s, priced from $75 to $750 Terms and trade. 12 to 24 months on balance. Always open.
2810 W. MADISON

P-O-N-T-I-A-C-S.
BRAND NEW '38 PONTIAC ....DISCOUNT
1938 PONTIAC SEDAN; TRUNK $595
1937 PONTIAC TRUNK SEDAN 475
1936 PONTIAC SEDAN; TRUNK 325
1936 PONTIAC COUPE; DE L. 325
1935 PONTIAC SEDAN; TRUNK 245
1935 PONTIAC COUPE 245
1934 PONTIAC SEDAN; TRUNK 195
1933 PONTIAC SEDAN; ONLY 145
1933 PONTIAC COUPE; ONLY 145
FITZPATRICK'S. 7727 S. ASHLAND

PONTIAC '37, $495
4 door 5 pass. de luxe sedan. Trunk, built-in radio, heater, loads of extras. Just like brand new. Original cost $1,182. Sac. $495 Your car down, bal. 2 years. 7 day trial.
850 JACKSON-BL.

PONTIAC—
Panorascope
I ran a good race yesterday, just barely beaten, but you can't beat the 1934 Pontiac 4 door sedan FELZ offers today at only
$189.
FELZ, 1132 DIVERSEY-BLVD.

Pontiac '37 Sed. Radio. $485
S. E. Corner 76th-Halsted.

PONTIAC—'37 BUSINESS COUPE; PASS for new car. 2356 N. Clark. Lin. 0091.

REO—SEDAN 1936 DE LUXE MODEL with fender lamps trunk, heater, etc. This car was used very little by original owner and today it is in tiptop condition. Reduced to $395 for quick sale. STUDEBAKER BRANCH, 4653 WASHINGTON.

STUDEBAKER—1938 PRESIDENT CLUB sedan. A beautiful Saratoga Green color. Has radio, heater, clock, economical overdrive, seat covers, white side wall tires, etc. Really like new today. Originally cost over $1,500. With exceptionally low mileage this car cannot be duplicated at our clearance price of $845. STUDEBAKER BRANCH 1836 RIDGE. EVANSTON.

Stude. '37 DeL. Sedan, $445.
Dictator 6 cylinder, door trunk. Fully eqpd. $125 down. Open Sun. and Eves.
Chevrolet, 24th-Michigan.

STUDEBAKER—DICTATOR SEDAN, 1935, with heater and many extras. In beautiful condition throughout. A real bargain at $295. STUDEBAKER BRANCH. 3822 LAWRENCE.

STUDEBAKER — 1936 DICTATOR TRUNK sedan; black finish, like new upholstery, spotless. Car will stand most rizid inspection. Today $385. 640 Madison-st., Oak Park

STUDE.—LATE '37 DICT. "6" 4 DR. DE L. trk. sed., like new. $395. 6811 S. Halsted.

TERRAPLANE '37, $395
Tour. sedan; heater, defroster, large trunk beaut. black finish. Excel. mech. condition GUARANTEED BY BIRD-SYKES CO.
2215 S. MICHIGAN.

TERRAPLANE—'36 SEDAN; BEAU. LIDO grey finish; trunk space. Only $295. NASH DLR., 1245 Chicago-av., in Evanston.

WILLYS—1937 SEDAN, 4 DR. MODEL WITH radio, heater, etc. This car was used as the second car in one family and consequently has very little mileage. A beauty at only $285. STUDEBAKER BRANCH, 1836 RIDGE, EVANSTON

AUTOMOBILE LOANS

CASH IN TEN MINUTES
ON YOUR AUTO OR TRUCK, 20 MONTHS TO PAY.
Deal Direct with Owner. Private Consultation Rooms.
WINTER-HIRSCH
20 YEARS IN SAME LOCATION.
1842 S. MICHIGAN
CALUMET 4290.
4 Madison-st. Oak Park.
VILLAGE 6996. AUSTIN 1243
UNDER STATE SUPERVISION. PLENTY OF FREE PARKING SPACE.

AUTO LOANS
No Insurance
No Recording Fees
LOCAL LOAN CO.
UNDER STATE SUPERVISION.
SEVEN CONVENIENT OFFICES.
7 W. Madison at State. RANdolph 8400
1 N. PULASKI [Crawford]. KEDzie 5900
OAK PARK PHONE EUClid 6163
8 N. OGDEN at Madison. HAYmarket 4700
821 W. 63D. near Halsted. ENGlewood 7800
1212 N. ASHLAND at Mil. BRUnswick 3100
4013 MILWAUKEE at Cicero. AVEnue 1400
4701 N. WESTERN at Leland. LONg. 2161
EVANSTON PHONE GREenleaf 5100

REFINANCE
Your Present Auto Account. Reduce Your Payments. Get More Cash.
INLAND Investment Plan, Inc.
224 S. Michigan [Loop]. Wabash 2934.
1952 Irving Park [North Side]. Gra. 8640.
747 Madison-st. [Oak Park]. Euclid 6844.

AUTOS, TRUCKS TO RENT.
NEW CHEVROLET PASSENGER CARS— Chevrolet G M C panel or stake trucks; ½ to 2 tons; rent without driver by day, week, year; low rates. DELaware 7272

RENT-A-TRUCK BY HOUR-DAY-WEEK-YR ½ to 2 ton panel and stake bodies. Without driver. Low rates. Harrison 4806.

MAN WITH NEW D40 INTERNATIONAL tractor, sleeping cab, wants steady work. State full details. Address G P 23, Tribune.

AUTOMOBILE HOUSE TRAILERS.
For Sale.
— FACTORY TO YOU—SAVE $300-$500 — The Ambassador, 24 ft. long, brakes, $795 CHICAGO HOUSE TRAILER CO. 2441 S. Michigan, Cal 6100. Open Eves. Sun 1236 W. Main-street, Salem, Illinois.

NEW AND USED—ALL TYPES; FINANCED to suit you. 7424 Stony Island. Dor. 5001.

AUTO REPAIRING, ACCESSORIES.
— 1939 LICENSE AVAILABLE NOW — NOTHING DOWN 20 MO. TO PAY City, state license and repairs financed Complete overhaul—15 yrs. exp.. new or used parts optional. Painting, body, fender work frame, axle straightening, batteries, radios. Everything from top to tires. Estimates towing free. OPEN EVENINGS SUNDAY. 2500-11 MILWAUKEE-AV. BEL. 4844

AUTO TIRES.
NEW U. S. ROYAL 2DS—SAVE UP TO 50% SERLIN TIRE CO.. 1400 S. MICHIGAN.

AUTO CREDITS.
$225—'39 CHEV. CREDIT—BERGL MTR. Sales. 5342 Cermak-rd., Cicero. Lawn. 4333.

BOATS, YACHTS, ETC.
WANT LARGE USED JOHNSON OUTBRD. motor, 21 h. p. or more. Write Elmer Griffin, R. R. 1, Freeport, Illinois.

14 FT. MAHOG. RUNABOUT—32 H.P. MTR. trailer, etc. Make offer. Vic. 2580.

USED 17 FT. CENTURY RUNABT. DEM. $950. Maypole, 5901 Madison. Col. 6626.

MOTOR TRUCKS.
For Sale.
"RUBY HAS THE TRUCKS."
1931 Dodge ½ ton panel $85
1934 Dodge ½ ton pickup $125
1937 Chev. 131 in. chas. and cab; duals.$345
Many others to choose from. RUBY CHEVROLET, INC.
7158 Stony Isl. Dor. 2306.

PLENTY OF TRUCKS.
ALL MAKES AND BODIES. PRICED TO SELL.
General Motors Used Trucks,
1700 W. PERSHING. VIR. 1700.

ORDERED SOLD
50 USED TRUCKS—ALL MAKES, MODELS Reo, 2255 Wabash. Vic. 6969.

DODGE 1936 PANEL.....$295
This car has had very little service; in exc. cond.; good paint and tires. DODGE DLR., 1019 DAVIS-ST., EVANSTON.

DODGE—1937 ½ TON PANEL.............$345 DODGE-BENDER-RIEGER, Inc.—PLYM. 933 WASHINGTON-BLVD.

— — — DUMP TRUCKS, ALL SIZES — — — Largest selection of used trucks in town. All makes and types. Open Sunday. 2630 S. WABASH. CALUMET 5766.

B. & W. SPECIALS.
DUMPS, STAKES, PANELS, ETC. B. & W. FORD. 907 W. 35TH-ST.

AUTOCAR—5 TON ENGINE UNDER SEAT with hoist and coal body. Virginia 0210.

AUTOCAR TRUCKS. 1716 W. PERSHING

FORD—1937 85 PICKUP; VERY CLEAN throuout. Also 1929. $75, and 1929 panel. $50 Ray Tennes Lot. 2437 Milwaukee.

TRACTORS—SLEEPER CABS REEFER trailers. 4125 Emerald-avnue.

CHEV.—'36 ½ TON PICKUP; A1..........$300 CHEV. DLR., 1111 Chicago-av.; in Evnstn.

'36 FORD SED. DELIV.; O. K.'D...$75 DN. Southwest Chev., 9220 S. Ashld. Ced. 3500.

FORD DUMP TRKS. 4 W. AND 6 W. $450 up. Argo Ford Dealer. Portsmouth 8111.

— — MACKS—3½ TO 7½ TON DUMPS — — Keller, 3333 Archer. Laf. 2004.

50 RELIABLE TRUCKS. $100 UP. ALL types '30 to '38. 2641-47 W. Cermak-rd.

100 TRUCKS—$50 UP EXPRESS STAKES dumps pickups, panels. 3148 Ogden.

DODGE—'36 1½ TON STAKE............$395 M. J. LANAHAN INC., 2556 S. Wabash.

Truck Trailers.
MAN WANTED—HAUL STOCKYARD PRODucts; gross $1,300 mo; contract; short haul; units sold here. Car as part payment. Terms. 3913 S. Michigan. Bou. 6040; op. Sun.

21 FT. REEFER TRAILER—NEW; 9.00X20 tires, vacuum brakes. See Mr. Costello 2553 Archer-avenue. Calumet 7980.

MAN—TO BUY TRACTOR AND TRAILER hauling in city. $75 wk. 2512 Archer.

Wanted.
WE WANT TO PURCHASE IMMEDIATELY 4 1½-2½ ton used snub nose tractor-trucks with 8.25x20 tires. Price must be cheap. We will purchase your equity or buy outright. Contact Haymarket 4050 or 2209 S. Lumber.

WANTED—1½ TO 5 T. CHASSIS AND CAB. '34-'36 model. Hagen Machine Shop. 9731 Irving Park-blvd. Franklin Park 288.

WTD.—BEST DUMP TRUCK OBTAINABLE for $100 cash. Cap. 1-2 tons; solid tires pref. Write P. O. Box 1278, Hammond, Ind.

UTILITY TRAILER—SUBSTANT., STRONG; state mfr. Address P P 260, Tribune.

AUTOMOBILES WANTED.
CASH FOR YOUR CAR
We pay off your notes and mortgages, give you cash, or another car for your equity.
Col. 7180 4647 Madison

HIGHEST CASH PRICES PAID FOR CARS— Bring car and title. Take home cash. ALSO 7 PASSENGER.
2246 S. MICHIGAN.
OPEN EVENINGS TILL 10. CAL. 4437.

CALL GROVEHILL 0180.
Let us prove to you that we can absolutely pay $25 to $50 more for your 1933 to 1937 car or equity. KEDZIE MOTOR SALES. 6144 S. KEDZIE

IMMEDIATE CASH
for 1937 or 1938's. Will pay off payments you owe and give you cash at once. 850 JACKSON-BLVD. HAYMARKET 2301.

HIGHEST CASH PRICE FOR YOUR CAR. Immediate action. All makes and models. ALWAYS OPEN.
2810 W. MADISON.

HAVE READY CASH FOR
Wrecked, burned, junk trucks, tractors & cars. Martin's, 2036 Southport. Div. 2772.

MOST CASH FOR YOUR CAR — IF YOU can't come in, call us, we'll come out. 7557 STONY ISLAND. FAIRFAX 1426.

— — SPOT CASH FOR YOUR CAR — — Any make. Any model. 7405 STONY ISLAND. MIDWAY 7405.

CARS WANTED — IN GOOD CONDITION Pay cash. 5444 Broadway. Longbeach 5875.

WANTED—SMALL CAR—'33 OR '34, FROM private party only. Prospect 9562.

CASH FOR YOUR CAR OR EQUITY. QUICK service. Liberal offer. 5928 N. Western-av.

CASH FOR CARS IN FAIR COND. OR NEED of repairs. 661 E. 71st-st. Tri. 9177.

HAVE ALL CASH FOR LIGHT CAR — ANY make or model. Mansfield 6868.

TOP SPOT CASH FOR YOUR CAR OR eqty. We need cars. 8019 Cott. Gr. Abe.0101

LATE MODEL CAR WANTED—WILL PAY cash. No trade. Hemlock 2054.

MOST CASH FOR CARS IN GOOD COND Feyerbend. 7711 Stony Isl. Sou. Sh. 7021.

HAVE $50 CASH FOR '30-'31 FORD OR Chev. 4329 Addison. Palisade 2777.

— CASH FOR USED CARS—NO DELAY — 6111 N. Western-av. Rogers Park 1008.

SEE OTHERS FIRST. BUT WE PAY HIGHest cash. 6811 S. Halsted. Went. 2727

WANTED USED CAR ABOUT $350 CASH from private party. Crawford 1647.

LEGAL NOTICES.
— — RECEIVER'S NOTICE OF SALE — — TO WHOM IT MAY CONCERN:
Pursuant to authority of the Comptroller of the Currency of the United States, the undersigned Carter H. Harrison Jr., as Receiver of The Rogers Park National Bank, Chicago, Illinois, will offer at public sale to the highest bidder or bidders for cash, at the Receiver's Office, 4806 N. Western-avenue, Chicago, on February 24, 1939, at 2:00 o'clock P. M., the remaining assets of the said The Rogers Park National Bank, consisting of real estate, bills receivable, judgments, overdrafts, and other choses in action and chattels, less such items [or articles] as may be paid or otherwise disposed of prior to the said date of sale herein mentioned. A descriptive list of the remaining assets so offered for sale may be inspected by prospective purchasers at the office of the Receiver of The Rogers Park National Bank on all business days up to and including the date of the said sale between the hours of 9:00 A. M. and 3:00 P. M.
According to law, said remaining assets cannot be sold otherwise than without recourse and without warranty of any kind or character, and subject to the approval of the Comptroller of the Currency of the United States, and subject to confirmation by a court of record of competent jurisdiction. Real estate, subject to the foregoing conditions, will be conveyed by Receiver's Quit Claim Deeds subject to any and all liens.
The successful bidder or bidders will be required to deposit with the said Receiver at the time of sale, cash or certified checks in an amount not less than 50% of his or their successful bids.
CARTER H. HARRISON JR., Receiver, THE ROGERS PARK NATIONAL BANK, Chicago, Illinois.

JEWELRY, DIAMONDS, OLD GOLD, ETC.
CASH FOR OLD GOLD.
DIAMONDS, JEWELRY, SILVER, GOLD TEETH, PAWN TICKETS, ETC. MEMBER Chicago Association of Commerce
Chicago Gold Smelting Co.
37 S. WABASH-AVENUE, 3D FLOOR.

90/100 KT. DIAMOND, BLUE WHITE color. Lustrous gem. Set in yellow gold ring of newest design. 6 large blue white diamonds in mounting. SPECIALLY PRICED ....$85.00 Diamonds, Pawn Tickets Bought for Cash. THE U. S. LOAN BANK. 10 NORTH CLARK-ST., 6TH FLOOR.

DIAMONDS, OLD GOLD, PAWN TICKETS, dental gold, silver, etc. High prices paid. JEWELER'S EXCHANGE. 32 N. STATE. 11TH FLOOR

CASH IN DIAMOND OLD GOLD WATCHES DENTAL GOLD, PLATED ARTICLES. ROMACK GOLD REFINING CO. 7 W. MADISON, AT STATE. R. 501 5TH FL.

CASH FOR OLD AND DENTAL GOLD, sterling silver, watches, filled articles, brica-brac. Chicago Silver House. 108 W. North.

— — WE BUY PAWN TICKETS — — Diam. jewelry gold. Chicago Jewel Exch Rm. 1106, 7 W. Madison at State. Dea. 0843

BEST PRICE FOR DIAMONDS, JEWELRY Chicago Diamond Exch., 32 N. State, R. 900.

COAL AND WOOD.
ORDER A SAMPLE TON—INSTANT SERV. Poca. m. r. $7.50. Ill. lump-egg, $5.50 stok. nut scrns. $4.75; Petro carbon m. r. $8.25. Rockwell 7390

REGULAR $8 VALUE IND. M. R. 85% crse. 1 ton and up. $6. Atlantic 5002.

FULLY GUAR.—1 TON ILL. EGG, $5.50; Poco. m.r., $7.70; ill. scrs., $4.75. Roc.2214

QUICK DEL. 1 TON POCA. M. R., $7.70; Ill. egg. $5.50; Ind. lp., $6.75. Bu. 8174.

FAST SERVICE—1 TON ILL. EGG, $5.50; Poca. M. R.. $7.70; Poca. Egg $9. Sea.3595

HORSES, HARNESS, AND WAGONS.
JUST ARRIVED! U. S. GOVT. HARNESSES excel. cond., $12.50 a set; McClellen saddles, $3.50; bridles, etc. Chicago Surplus Materials, 2201 S. Loomis. Canal 2453.

BUSINESS OPPORTUNITIES.
Businesses for Sale.
AUTO REPAIR AND WELDING SHOP— Sacr. Equipped if desired. Cap. 4069.

BAKERY - $1,000 A WEEK RECEIPTS; will bear close investigation. ADDRESS P P 259, TRIBUNE.

BARBER AND BEAUTY SHOP—ALSO FIXtures; new, used. Paidar. 1120 N. Wells-st

BARBER SHOP- 2 CHAIR, MODERN. BARgain for good barber. 4588 Elston-avenue.

BATTERY STATION—EXIDE EST. 19 yrs. Hyde Pk.; acct. death. 5336 Lake Pk

BEAUTY SHOP FOR SALE — SUPPLIES equipment. Cash. Easy terms. Catalog free. GIBBS & CO. 21 S. WABASH-AVENUE.

BEAUTY SHOP—ULTRA MOD. EQUIP.; good clientele; liv. qtrs.; heated; reas. rent; cash or trade. Berkshire 4870.

BEAUTY SHOP—EST. 10 YRS.; GOOD trade; sacr. acc't illness, exc. bus. district. Address S C 280, Tribune.

BEAUTY SHOP—EXC. EQUIP. FINE RESI. dist. Sacr. for cash. Vin. 6373.

BEAUTY SHOP—WELL EQUIPED WITH living quarters. 5644 W. Division.

BEAUTY SHOP—BUSY S. S. LOC.; 8 BTHS. Very mod. Est. bus. Stew. 2564, aft. 7 p.m.

BEAUTY SHOP—EST. BUS. 4 UNIT DRYer. 1937 p. w. mch. Retir. 3034 Addison.

BEAUTY SHOP — LOGAN SQ.; LIVING quarters; very reasonable. Spa. 3902.

BEAUTY SHOP—FULLY EQUIP; NR. N. Side; price $250 Del. 5664 after 11 a. m.

CANDY-LUNCHES-SCHL. SUPPL.—NEAR 2 schls. and L sta. $150 cash. 936 Grace.

CANDY, LUNCH, SCHL. SUPP. — OPP. HI. schl., 2 liv. rms., bath. 2455 N. Kostner.

CLEANING—EST.; W. SUBR.; SAC. QUICK sale; ½ hr. loop. Address S D 116, Tribune.

CLEANING ESTAB.—SOUTH SIDE. SACR. quick sale. Address S H 436, Tribune.

— CONF., DELIC., FOUNTAIN LUNCH — N. S. cor.; inc. $50 day; low rt.; nr. sch., 6,000 pupils; liv. qts.; must sell. Sup. 3448.

DELICATESSEN-GROCERY —WONDERFUL opportunity for couple. Free trial to responsible party. Make offer. 4458 N. Kedzie.

DEL., GALLON MILK ST. — MUST SELL acct. illness; 4 liv. rms.; h. w. ht.; rt. $25; best offer. 14631 S. Halsted, Harvey, Ill.

DELIC. — WOND. COR. LOC.; LOW RENT; living qtrs.; reas. price. 2059 N. Racine

DEL.—APT. DIST., MOD. FIXT., BIG STK. Chp. rt.; barg.; tms. 3656 N. Pulaski.

DEL., DAIRY, FULL GROC. STOCK—NEW Frig. case. Sac.; lvg. city. 2006 Lawrence.

DEL. AND GROC.—WELL EST.; GD. LOC. Sell acct. illness; reas. 4323 N. Cicero.

DENTAL X-RAY LABORATORY—VIC. 63D and Halsted; estab. 8 yrs.; $950 complete. Rent $40. Address S G 128, Tribune.

DRESS SHOP—INCLUD. 4 YR. LEASE; full line of dresses, store fixt. strictly mod., 4 latest manikin models, new store fixt. Now operating with good. live customers. S. Side Address S J 474, Tribune.

DRUG STORE—WELL STOCKED. MOD. FIXtures, fountain, good Rx business, good lease, low rental; real opportunity for party with $2,500 cash for down payment. Address P. O. Box 644, Peoria, Ill.

FLORIST SHOP—GOOD LOC. LEAVING city; sacr. attr. window display. Call Dor. 2794 or address S J 467, Tribune.

— FOOD STORE AND LUNCH ROOM — 5853 W. Madison-street.

GARAGE—EXC. OPP. GD LOC. AND LSE. Wish to sell by Feb. 15. 5436 N. Clark.

GARAGE — GOOD LEASE; LOW RENT; Small deposit. Address S D 419, Tribune.

GARAGE—50 CARS FILLED; $1,000. INCL. equip. and stock. 2039 Jackson-boulevard.

GAS SUPER STA.—STANDARD, 8,000 GAL. now; 2 hyd. lifts, high pressure washing, all encl.; 2 rest rooms; fine loc.; low rent. Good lease. Complete, $800. Sup. 6947.

GAS STATION—STANDARD OIL PRODucts. Averaging 15,000 gals. gas, 250 gals. oil per month. 10 yr. lease. Must have $2,500 cash. Address S C 372, Tribune.

GAS—SUPER WASH., GRSE., REPRS.—ALL encl.; cement drives; 5 comp. pumps; gas 16½c; long lse.; tms. Belmont and Keating.

GAS STATION—3698 ARCHER-AV.; REAsonable; corner Western-boulevard.

GAS STA.—PKG. LOT. N. S. GD. BUS.; pumped 18,000 gal. per mo. $300. Ind.6640

GAS STATION FOR SALE—REASONABLE. Pullman 1611.

GIFT SHOP — RENTAL LIBRARY, $2,500. Do no answer unless prepared to pay cash. Fine loc. on So. side. Well est. bus. ADDRESS S H 550, TRIBUNE.

GROC.-MKT.—FULL LINE, HIGH CLASS service str., catering to neighborhood trade est. 16 yrs. Address S J 473, Tribune.

GROC., MT. MARKET—EST. 4 YEARS. GD. loc. 5133 Prairie.

GROCERY—MONEYMAKER! N. SIDE; LIV. rms.; stm. ht.; rt. $25; sac. 2557 Montrose.

GROC.-DEL.—LOW RENT, LIV. QTRS. FINE opp. 2515 W. 59th. Rep. 0055.

GROC.-DEL.—STM. HT., LIV. QTRS. COR. loc., $550. Exc for cple. 1500 School-st.

GROCERY ROUTE—125 STOPS; 1½ TON truck. $400. Pensa. 7319.

HAMBURGER. LUNCH—WELL EQUIPPED, profitable bus., rt., $26; heat and h. w. furn.; act quick. 6249 South Racine.

HARDWARE—COMPLETE RETAIL HARDWARE STORE, IN THRIVING LITTLE BUSINESS SECTION NEW ORLEANS. ESTABLISHED TRADE. REASONABLE RENT. SELLING BECAUSE ENGAGED IN OTHER BUSINESS. G. Sladovich Jr., 502 Maritime Bldg., New Orleans, La.

HOSIERY AND LINGERIE SHOP—EXC. LOcation; new stock and fixtures; good opportunity for right party; attractive terms and rent; principals only. ADDRESS S G 252, TRIBUNE.

HOTEL—40 ROOMS, FULLY EQUIPPED, located on 4 acre tract on one of the finest lakes in Mich., 60 miles from Chicago Loop. Owner ready to negotiate now. For full details address G P 15, Tribune.

HOTEL—25 RMS., LSE.; 5½ YRS.; NETS $300. Price, $3,700. De Woskin. Sta. 9891.

LUNCH—500 HUNGRY TRADESMEN ¼ BL. away. Must sell. $550, tms. 811 W. 62d.

MEAT MARKET AND GROCERIES — DOing exc. business; no competition; low rent; a real buy. Fred M. Kleindler, Lombard, Ill.

MEAT MARKET-GROCERY—WITH LIVING rm.; good bus. Barg. 1853 Wellington.

MEAT MARKET—ON N. SIDE, NEXT TO lrg. groc. store; est. 12 yrs. Kil. 8538.

MEAT MKT.—EST. 10 YRS.; MOD. FIXT., gd. going bus.; cheap. Irv. 1723. Sun.0158.

PLATING PLANT — COMPLETELY equipped. Address P C 67, Tribune.

PRINTING PLANT—ESTABLISHED IN NICE location. 12x18 Craftsman with feeder 8x 12, cutter, lots of type and other equipment. Cheap rent. 638 East 61st.

RENTAL LIBRARY—CARD SHOP, NORTH side. Well stocked. Cash. Manager wishes to travel. Address S D 396, Tribune.

RESTAURANT-SANDWICH SHOP — BEST location in Chicago; must sell on acc't other interest; modernistic; wonderful opportunity; opp. large dept. store. 1351 E. 79th.

REST.—WELL ESTAB.; NEAR N. SIDE; sell account other bus.; $1,500 handle; call bef. 11-1:30. 324 N. Mich.-av.

REST.—BEAU. MODERNISTIC. AIR COND.; excel. N. S. loc.; fountain serv. Atty. must dispose of. $2,000 down. Bit. 8300, apt. 901.

REST.-LUNCH RM.—ELEC. REFRIG.; BUS and transit car; will sell reas. acct. illness; rt. reas. Abe. 5545 or Tri. 1913.

RESTAURANT—N. SEATS 24; RT. $35; stm. ht.; reas.; acct. sickn. 2128N.Lincoln.

RESTAURANT—MARION'S; 7TH FL., 15 E. Washington; barg. Ferguson. Dea. 3621.

ROOMING HOUSE—25 RMS.; GOOD LOCAtion; completely filled; reason; other business. Very reas. 748 N. Clark-st.

RMG. HSE.—IN HYD. PK. 42 FURN. RMS. 1, 2, and 3 rm. apts.; elec. refr.; lease 5 yrs.; rt.$150; inc.$550; pr. $3,000. Ken.10090

ROOMING HOUSE — HURON NR. DEARborn; 28 rms.; pr. $1,500; cash $850; inc. $325 mo. Stephens, 82 W. Washington. R. 412

ROOMING HOUSE—40 RMS.; ALL R. W.; rent $230 mo.; 3 yr. lease. Price $2,750; nr. Linc. Pk. Address S J 487, Tribune.

RMG. HSE.—36 ELEG. FURN. ROOMS. RT. $225. Heat free. $200 net. $2,500 req. Steinbock & Alexander, 160 N. La Salle.

RMG. HSE.—40 RS. UPTOWN. NICE FURN. All kitnts. inc. $600 mo. Bargain; terms. D. F. CAPPS CO., 61 W. Schiller. Sup. 6160.

RMG. HSE. 26 RMS., NEW. DECOR.. RUN. water. $80 rt. $650 terms. 55 E. Grand-av.

RMG. HSE.—23 RMS. BEST N. S. LOCAtion. Well furn. Address H 181, Tribune.

SANDWICH SHOP—WELL EQUIPT. LOW rent; acct. ill health; reas. Dre. 7217.

TAVERN AND KITCH.—FULLY EQUIP.; est. 14 yrs.; in factory dist.; good bus. sell acct. of sickness. Div. 7264.

TAVERN—REAL BUY; COMPLETE EQUIP. $500 full price. Establ. 7 yrs.; across from P. O. act quickly. Juniper 10118.

TAVERN—EST. 6 YRS., FACTORY DIST. Siebens beer and Ola's chili exclusive. 1801 Irving Park-road.

TAVERN—6 CORNER LOCATION: BEST OFfer. 2601 Lincoln-av. Phone Wel. 5919

TAVERN—HAVE OTHER BUSINESS; CASH or terms. Mul. 0010 after 8:30 p. m.

TAVERN-LIQUOR STORE—MD. FIXTURES late equip., reas. 934 Roscoe-st.

TAVERN—FINEST SO SIDE LOC.; MONEY maker; liv. qtrs.; illness. 6828 Stony Isl

TAVERN—NEWLY DEC. WITH OR WITHout fixtures. 2751 Armitage. Bru. 2455-58

TRUCKING BUS.—EST.; 8 TRUCKS; SELL or consider partner. Wilson, Dea. 1047.

UPHOLSTERING SHOP—FULLY EQPD Reas. terms. 6350 Cottage Grove-av.

VENDING MACH. ROUTE—EST.; HYGIENIC service; exc. loc., high schls., col., night clubs, etc. 6850 Raven-st. New. 4206.

WELL ESTAB. WHOLESALE VEG. AND fruit route; good restaurant stops; 1½ ton truck; $400. Call after 3 p. m. Vic. 8173. 12 E. 26th.

If the kind of store or business you want is not offered for sale today, why not advertise in the Business Opportunity Wanted Column? Stop in today at the Tribune Want Ad office, Madison and Dearborn streets, or call Superior 0100. Ask for an Ad Taker.

BUSINESS OPPORTUNITIES.
Partnerships and Investments.
LAUNDRY—EXCEPTIONAL OPP. OFFERED by out of town owner in one of the best laundries on N. W. side. doing $900 to $1,000 a week business. Requires investment of approx. $6,500, which is amply secured by assets. Address H 113, Tribune.

PARTNER — GENTILE WITH $5,000 AND selling ability, semi-mfg. bus., comp. inves. desired. Address P Y 202, Tribune.

WANTED PARTNER—BOOKSHOP, NR. N. side. Est. 8 yrs., exc. [illegible] unusual opportunity. Address S D 304, Tribune.

Distributors.
MEN WITH OWN TRUCKS FOR EXCLUSIVE beverage territories; 12 oz.-32 oz. line; good margin. Aronson. Spa. 5600.

Concessions, Locations, and Leases.
DOCTOR—YOUNG; 3 OR 4 YEARS' EXP. Country practice in Central Wisconsin, 600 population. Big opportunity for a permanent man. Address G P 29, Tribune.

8000 LINCOLN-AV. BLDG. — ARCADE shops, millinery, dress, hdware., paint, del., etc. $30 up. Ph. Niles Center 203.

HAVE COMPLETE FRONT DRUG STOCK— Wanted partner with gd. location and fixtures. Address S E 469, Tribune.

FOOD MART—COMPLETE NEW EQUIP., new stock; will sacr. fast sale; cash, easy terms. Address S H 437, Tribune.

BEAUTY SHOP FOR RENT—WITH EQUIPment; Austin loc. Address F D 254, Tribune.

1311 WILSON-AV — 16X40. IN HOTEL bldg. Ideal for sandwich shop-rest.. Reas. rt.

GIFT SHOP—COMPL., $250; NEWLY DEC. Rent $15 mo. Rm. in rear. 1829 Belmont.

Job Lots.
4,400 CHEESE SLICERS, NEW, $4.50 EA., now $1.50. 4554 Bway., R. 374. Lon. 8166.

Business Service.
IF YOU CANNOT SELL YOUR BUSINESS for all cash, sell on time and we will buy your mortgage. E. EDWARDS, 9 W. Washington. Fra. 1966.

Manufacturing.
INVENTOR WANTS CONNECTION WITH first rate company needing small items, some electric, for manufacture and distribution. Address H 137, Tribune.

Business Equipment.
FOR SALE—BEAUTY PARLOR FIXTURES. Walnut finish. In excellent condition. Two room outfit. Reasonably priced. Address S F 413, Tribune.

COMPLETE SET OF ICE CREAM FIXtures, cabinets, fountain, tables, dishes, ice cream freezer, etc. Sacrifice. Write or visit 222 W. Gumpper-av., Fort Wayne, Ind.

1 LATE MODEL TOLEDO SCALE, 1 U. S. slicing machine, 1 electric National cash register. Dea. 8659. Eves.. Dor. 9879.

GREETING CARDS, SHOWCASE, TABLES and shelves; reas. Briargate 6070.

COMPLETE STOCK OF NAT'L BRAND GROceries at great sacr. 2027 N. Halsted.

12 FT. STEAM TABLE, REFRIG., 6X15, music box, for sale. Cheap. Dea. 6282.

Wanted.
HAVE $5,000 CASH TO INVEST IN GOOD mfg. business, where my services will not be req. Want small salary for my invest. Write full details, what you have to offer. ADDRESS S G 127, TRIBUNE.

CASH FOR JOB LOTS, STORES, ALL mdse. 4554 Bway., Rm. 374. Lon. 8166.

CASH FOR STORES AND MERCHANDISE— L. Goodman, 672 Roosevelt. Canal 8625.

WANT BARBER SHOP IN LOOP OFFICE bldg. Address H 182, Tribune.

WTD. TO LEASE—RESTAURANT CONCESsion on main hi-way, so. of Chgo.Ard.7405.

STORE AND BAR FIXTURES.
Refrigerators-New-Rebuilt.
Guar., large stock, 5 to 40 cubic ft. cap. Must be disposed of at once below cost. 32 SOUTH JEFFERSON, 2D FLR.

6 AND 8 FT. DOUBLE DUTY COUNTERS. Also all porcelain 15, 25, and 30 cu. ft. refrigerators. Very cheap. 220 W. Huron-st.

GROCERY CHAIN STORE HAS SURPLUS shelv., cereal cases, counters, steel veg. racks; prices low. 617 Hobbie-st. Lin. 0020

STORE-TAVERN FIXTURES; HAMBURGER lunch equip.; lg. stock; new, used; lowest price. Chas. Bender Co., 608-14 N. Wells.

WANTED—PORTABLE GAS BAKING OVEN for food mart, also used Hobart mixer. Pensacola 8002.

SHOW CASES, WALL CASES, MIRRORS, window ref., display fix. 2857 N. Clark-st.

HAIR DRYERS, $10; DRESSERS, $8; WAVing mach., $50. Paidar. 1120 N. Wells-st.

DRY GOODS FIXTURES FOR SALE—PRIV. party. Very reas. 2632 W. 47th-street.

DAIRY STORE ICE BOX, 6 FT. WIDE, 3 ft. deep. Sell very reas. Port. 6682.

MUSICAL INSTRUMENTS.
Pianos and Players.
3 USED GRAND PIANOS. YOUR CHOICE, $195 EACH.
PAYMENTS AS LOW AS $2 WEEKLY. W. W. KIMBALL CO., 306 S. WABASH. Special—Open this evening till 9.

—SMALL USED PIANO REDUCED TO $35— Terms, 50c week. Bargain at private Fireproof Piano Warehouse. South Ashland-avenue and 39th-street. Open until 9 p. m.

BARGAIN — SLIGHTLY USED CONSOLE piano, reduced to only $127. Terms $1 per week. P. A. Starck Piano Co., 234 South Wabash-avenue. Open evenings.

—SMALL GRAND AND SPINET UPRIGHT— Want reliable party to take over $1.50 wk. See MR. RUSSELL, Credit Dept. Wab. 6900. BALDWIN PIANO CO., 323 S. WABASH.

CABLE & SON SPINET CONSOLE, USED. No down payment. Pay bal. due $1.50 wk. WYMAN'S, 604 Republic Bldg., 209 S. State.

STEINWAY GRAND, GOOD CONDITION. Sac. for cash $185. 6512 N. Clark-st.

EMERSON GRAND—LIKE NEW; WALNUT spinet. Call eves. 3258 W. Harrison.

— — — WANT ONE GRAND OR — — — Midget piano. Brl. 4817.

SMALL KIMBALL GRAND AND SINGER portable. 2d apt. 1514 Howard.

TRADE YOUR GRAND OR UPRIGHT FOR a new Spinet. Terms. Call Merr. 4026.

WALN. MIDGET, $95; KIMBALL GRAND, $150. Also Spinets. 5408 W. North-av.

— BETSY ROSS SPINET—$185. TERMS — Victor Storage. 4809 W. Lake-st.

$650 BABY GRAND — RECONDITIONED, $285. Cable Piano Co., 303 South Wabash.

SACR. MODEL A STEINWAY GRAND piano, $295; like new. 6242 W. Grand-av.

A. B. CHASE SPINET, SHOPWORN,$175. Moist Piano Co., 8th floor, 209 S. State.

STEINWAY GRAND, LOUIS XV. LIKE new; bargain. Herman, 3121 Lawrence.

Accordions.
120 BASS 41 KEY ACCORDION, NEW, with one year free lessons. $98.50. Open eves. and Sunday. 2244 HARRISON.

Wind, String, Etc.
REBUILT BAND INSTRUMENTS, TERMS. LYON & HEALY. 243 S. WABASH

BASS VIOLIN—WHOLESALE. KRUPP MUsic Co., 3916 N. Cicero. Pal. 8779.

BUSINESS DIRECTORY.
Moving and Storage.
TRANSAMERICAN INSURED COAST-COAST. Full-part load. 540 W. 59th. Wen. 0109.

— LONG DISTANCE—REDUCED RATES — Padded compartment—insured. Van.B. 6878.

Piano Tuning.
PIANOS TUNED $2.50—24 YRS. EXP.; REpairing reas.; guar. Cole. Normal 5218.

Rug Cleaning.
ONLY $2.50—9X12 CLEANED LIKE NEW thru and thru, spray glue sized. Reg. $4 job. The Federal [Est. 38 yrs.]. Graceland 8960.

$1.25 9X12 THOR. CLEANED BOTH SIDES; exp. repair M. & H. Cleaner, Kedzie 1614.

$1.25 9X12 DOM. — CLEAN BOTH SIDES like new, all wk. guar. A. C. Rug. Kil. 2336.

TERMS OF SUBSCRIPTION OF THE TRIBUNE
Order for mail subscription must be accompanied by remittance to cover.
Rates in Illinois [outside Chicago], Indiana, Iowa, Michigan, and Wisconsin:
Daily, without Sunday, one year, $5.00; six months, $2.50; three months, $1.25; two months, $1.00; one month, 50 cents.
Sunday only, one year, $7.50; one month, $1.00.
Daily, with Sunday, one year, $12.50; six months, $6.25; three months, $3.15.
Rates of subscription in postal zones 3 and 4 [measured from Chicago] outside of Illinois, Indiana, Iowa, Michigan and Wisconsin: Daily without Sunday, one year, $7.50; one month, $1.00.
Daily and Sunday, one year, $15.00; one month, $2.00.
Rates of subscription in zones 5, 6, 7, and 8 [measured from Chicago], Canada and Mexico:
Daily, without Sunday, one year, $12.00; one month, $1.50.
Sunday only, one year, $7.50; one month, $1.00.
Daily and Sunday, one year, $19.50; one month, $2.50.
Foreign: Daily Tribune only, $25.00 per year; with Sunday, $42.00 per year.
Give postoffice address in full, including county and state. Remit in express money order, draft, or in registered letter at our risk to The Tribune company, publishers, Tribune square, Chicago.
We cannot be responsible for currency sent through the mail.
Persons wishing to take The Tribune by carrier may order it by postal card or telephone Superior 0100. When delivery is irregular, make complaint.
All unsolicited manuscripts, articles, letters, and pictures sent to The Tribune are sent at the owner's risk, and The Tribune company expressly repudiates any liability or responsibility for their safe custody or return.

MEMBER OF THE ASSOCIATED PRESS.
The Associated Press is exclusively entitled to the use for publication of all news dispatches credited to it or not otherwise credited in this paper, and also to the local news published herein. All rights of republication of special dispatches herein also are reserved.

Witness Tells of Parking Slaying Quarrel—Save Boy Buried in Snow 10 Hours—Rebels Turn Toward Madrid

Miriam Jacobson, state witness in trial of Rubin Jersky in parking quarrel slaying. She attacked Jersky's plea of self-defense. [TRIBUNE Photo.] (Story on page 18.)

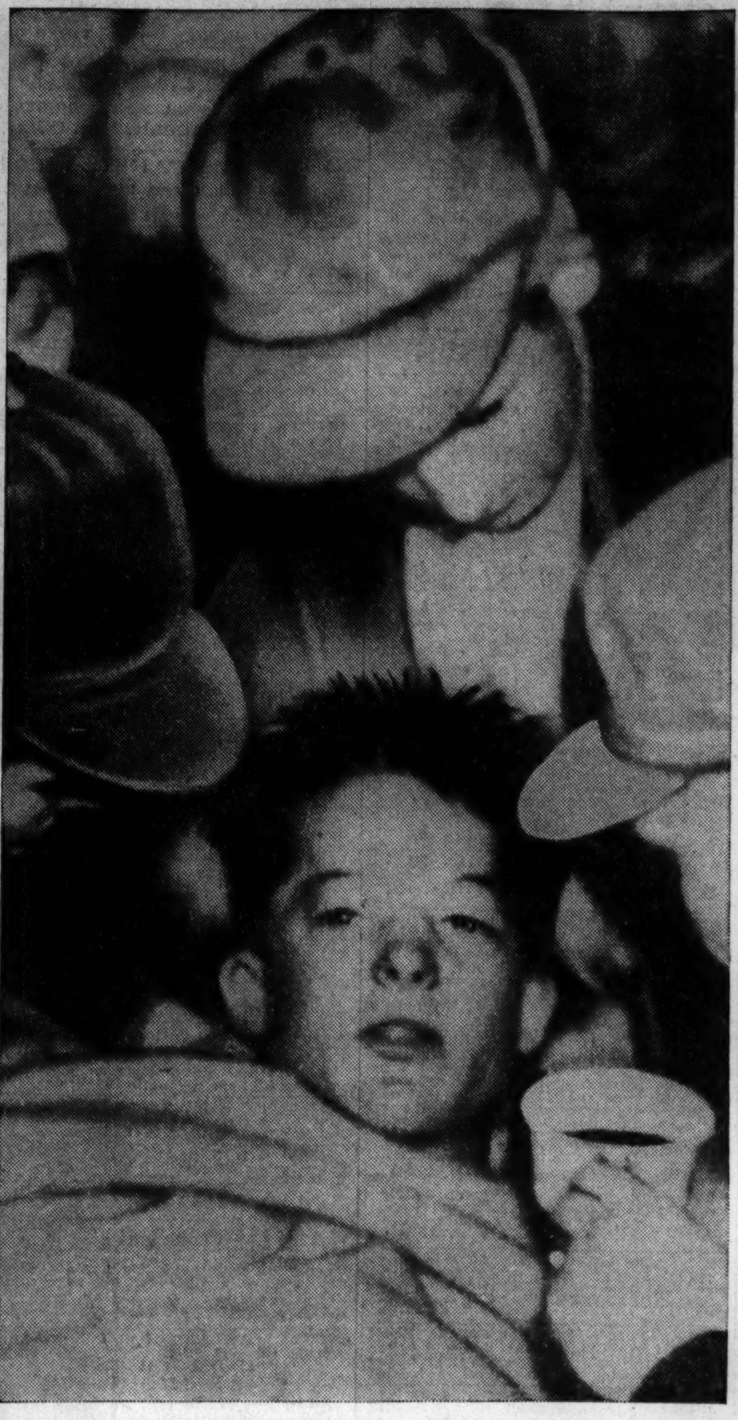

Rescuers at Bingham, Utah, with Duchin Tomas, who was buried 10 hours in snow avalanche. [Associated Press Wirephoto.] (Story on page 5.)

Spanish loyalist troops, accompanied by French mobile guards, winding their way through snow clad hills near La Tour de Carol, on the frontier. Spanish rebels advanced to frontier at Le Perthus yesterday, completing conquest of Catalonia. [Acme Photo.] (Story on page 1.)

[Acme Photo.]

Mass display of posters in Milan, Italy, praising Rebel General Francisco Franco and Premier Mussolini after capture of Barcelona. England and France now are attempting to influence Franco to keep Il Duce's hand out of Spain. (Story on page 2.)

[Acme Photo.]

The rich sultan of Johore and his English girl friend, Lydia Hill, cabaret girl, at St. Moritz. (Story on page 15.)

The birthday smile of Princess Beatrix, daughter of Princess Juliana of The Netherlands. She was a year old Jan. 31. [Associated Press Wirephoto.] (Story on page 20.)

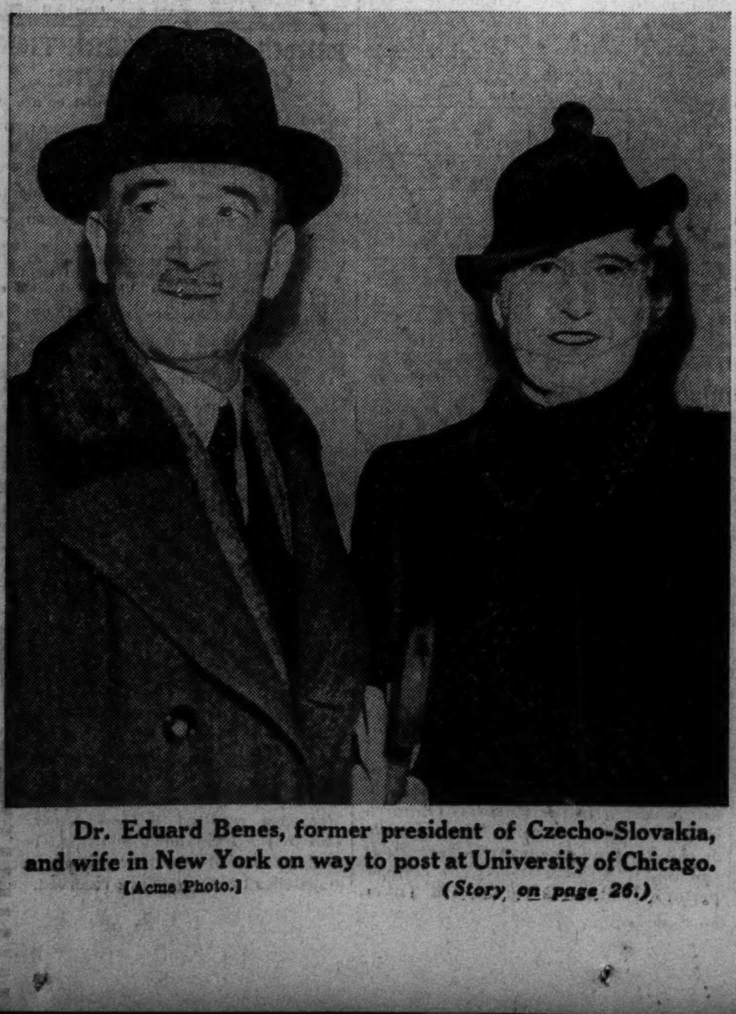

Dr. Eduard Benes, former president of Czecho-Slovakia, and wife in New York on way to post at University of Chicago. [Acme Photo.] (Story on page 26.)

[Acme Photo.]

Huge throng of Spanish refugees, including women, children, and soldiers, pouring into France at Le Perthus. Spanish rebels pushed their lines up to this point yesterday. Loyalist Premier Juan Negrin left "the last house in Spain" and entered France at Le Perthus just two hours before the rebels arrived. (Story on page 1.)